3 CENTS PAY NO MORE!

Chicago Daily Tribune

THE WORLD'S GREATEST NEWSPAPER

FINAL

VOLUME CII.—NO. 284 C [REG. U. S. PAT. OFFICE. COPYRIGHT 1943 BY THE CHICAGO TRIBUNE.] SATURDAY, NOVEMBER 27, 1943. —26 PAGES THIS PAPER CONSISTS OF TWO SECTIONS—SECTION ONE PRICE THREE CENTS

MARINES' TOUGHEST BATTLE!

Senate Hears Eisenhower's Story of Patton

BARES 6 BILLION U.S. SPLURGE IN LATIN AMERICA

Sen. Butler Blasts 'Candy Diplomacy.'

BY JOHNSON KANADY.
[Chicago Tribune Press Service.]
(Diagrams on page 8.)

Washington, D. C., Nov. 26.—The New Deal and all that it stands for, including policies outlawed by congress for the United States, has been transplanted bodily to Latin American nations at a cost of more than 6 billion dollars, with the net result that the administration's so-called good neighbor policy is making enemies for this country and preparing South and Central American nations for future war.

Sen. Hugh A. Butler.

This was the substance of a detailed report by Sen. Hugh A. Butler [R., Neb.] given in the senate today. The exposition of the senator's findings on a 20,000 mile trip covering the Latin American republics and dictatorships was made for the benefit of the special senate committee to investigate the war program [the Truman committee] and the joint committee on reduction of nonessential federal spending [the Byrd committee].

Profligate Spending Told.

In his address Butler charged that profligacy marks the carryings on of nearly two score federal agencies, running more than a thousand different types of projects, with 15 different methods of participation in which United States money is handed out as largess in a bungling attempt to buy good will.

The cost of all forms of United States aid to Latin-American nations was placed by Butler at 6 billion dollars in his report, but at the end of the message he appended a list of 81 separate expenditures, commitments, or authorizations which total $8,064,066,470.40, and a brief statement on each, giving his source.

Figures are Conservative.

He said he used the 6 billion figure, approximately 25 per cent under his actual total, to allow for any bookkeeping shifts which the administration may make in defense of its "good will" spending, which Butler asserted is marked by "wantonness and irresponsibility."

[Vice President Wallace says the "agencies involved" will answer Sen. Butler's charges. Story on page 8.]

Among the more important charges made by Butler as examples of maladministration were these:

Paraguay, a "warlike" nation, is preparing for war now and "their big hope is to get enough lend-lease military supplies to enable them to march on Argentina, start a battle, and somehow involve Brazil."

Rubber at $500 a Pound.

Rubber that America is obtaining from Guatemala is costing this country as high as $500 a pound.

Airplane engines destined for fighting fronts, allocated under lend-lease to England, eventually wound up on commercial airplanes owned by a British controled air line in South America.

A dozen sub chasers were given to Cuba as a good will gesture, making impossible their transfer to more needed patrol duties in other waters.

Dictators Kept in Power.

In general the charges by Butler were the following:

1. Lend-lease supplies being given to dictator Latin American nations are being hoarded for future war making by those countries, which in the past have been unable to carry on major war because they

[Continued on page 8, column 1.]

Army Selling Vast Stock of War Material

BY WALTER TROHAN.
[Chicago Tribune Press Service.]

Washington, D. C., Nov. 26.—The army has put on sale tremendous stocks of surplus war materials in evident anticipation of the end of the war.

This was disclosed here tonight with the discovery the army is issuing catalogs of surplus materials of every description to manufacturers, inviting them to bid on a huge variety of equipment amassed for the war.

In congressional and military circles it was agreed that the articles would not be offered for sale unless the high command expected an early end to the war, at least in Europe.

Material Not Obsolete.

The material is not obsolete, but includes such items as airplane engine parts, hand and precision tools of every description, chemicals, bullet proof gas tanks, motion picture cameras and projectors, and generators.

The discovery that the army has begun the sale of surplus materials came as a total of five arms plants were shut down in the last two weeks by the ordnance department because the army has a surplus of small arms ammunition. Some 40,000 workers lost their jobs.

[Civilian repair shops to get needed metals and repair parts. Chicago ordnance district slashes civilian personnel. Stories on page 18.]

At the same time the army and the navy announced they will turn back some 18 billion dollars of appropriations for the current fiscal year to the treasury. The announcements brought congressional demands that the war production program be overhauled with a view to increasing the savings to at least 25 billions.

Catalog Lists Items.

A typical catalog of 32 pages on heavy stock of slick paper was sent to manufacturers by the 830th army air forces specialized depot, 3300 Jackson avenue, Memphis, Tenn. This unit is one of hundreds seeking to unload surplus materials.

The catalog explains that only a small part of the items are listed and pictured. On its pages are pictured hundreds of items, scarcity of which was said to be holding back the progress of the war a few months ago.

The first page explains under the challenging question, "Why This Catalog?" that the army is unloading its surplus stocks.

Called 'Essential to War.'

"It is deemed essential to the successful prosecution of the war and protection against shortages of needed materials that all property not immediately needed by the army air forces be returned to industry for use in manufacturing or other activities connected with the war effort," it says.

"This catalog is designed to bring to your attention some of the many items which are presently excess to the needs of the army air forces which are offered for sale by the air service command. It is proposed to amend and add to the contents of this catalog from time to time as additional items become available to industry."

The first item in the catalog is a listing of 13 kinds of gasoline, water, and air rubber hose with and without coupling in lengths from 10 to 50 feet. On a facing page are photographs of 10 types of gasoline tanks, some bulletproof, self-sealing types.

Then follows a listing of portable air compressors, fuel pumps, refueling funnels, drain cans, lubricators, gasoline meters and nozzles, manual and hydraulic jacks, airplane wheels and engine dollies, fuselage cradles and engine stands.

None of these items is obsolete.

15 Kinds of Hammers.

The catalog devotes four pages to precision tools for carpenters, plumbers, and machinists, for which civilians have been searching hardware stores in vain. Fifteen different types of hammers are pictured. The war has made none of these obsolete.

The catalog lists a scanning lens, which is a precision optical product. Also listed are testing devices and flying clothes, including electrically heated flying suits. Gloves, fleece lined shoes, buckles, and heated gloves are also pictured.

A half dozen pages are devoted to airplane engine parts, aluminum alloy oleo strut packing rings and airplane accessories.

TIME TO SHOW HIM THE DOOR

MARIGNY AND NANCY GOING TO CUBA; MAY QUIT NASSAU MONDAY

NASSAU, Bahamas, Nov. 26 (AP).—Alfred de Marigny, acquitted of a charge of murdering Harry Oakes but told to get out of the Bahamas, tonight said he will go to Cuba "as soon as I can." He said he had received a message from a Cuban undersecretary of state authorizing a Cuban passport visa.

"I hope to leave by Monday, even if I have to charter a boat," said De Marigny, adding that his wife, Oakes' eldest daughter, Nancy, 19, "will follow me wherever I go, even to the south pole."

De Marigny's friend and principal defense witness, the Marquis Georges de Visdelou-Guimbeau, has obtained a Haitian visa and it is apparent they will be separated as Visdelou still plans to go to Haiti.

REPORT STALIN AND CHURCHILL IN CONFERENCE

BERNE, Switzerland, Nov. 26 (AP).—Foreign diplomatic circles reported tonight that Prime Minister Churchill is confering with Premier Stalin, either as a prelude to a tripartite meeting including President Roosevelt, or as a substitute for it. British Foreign Secretary Eden was said to be with Churchill. No confirmation here was possible, but informants believed the talks have been in progress for at least two days.

Omer's Crippled Racing Pigeons Win in a Walk

St. Paul, Minn., Nov. 26 (AP).—Three racing pigeons stolen from Omer G. Fortuna reappeared at his home two days later—on foot. Unable to fly because one had a broken wing and the other two clipped wings and tails, the birds had walked home.

Tribune Features

Crossword puzzle	Page 7
Dick Tracy	Page 6
Editorials	Page 10
Friend of the Yanks	Page 9
Gasoline Alley	Page 12
Gumps	Page 9
Harold Teen	Page 13
Inquiring Camera Girl	Page 14
Little Orphan Annie	Page 12
Moon Mullins	Page 15
Neighbors	Page 2
Obituaries	Page 17
Radio programs	Page 16
Smilin' Jack	Page 8
Smitty	Page 6
Terry	Page 6
Winnie Winkle	Page 13

Charge Illegal OPA Arrest; Churchgoers Picket Office

Flays 'Gestapo'

Charges that a policeman and office of price administration agents used Gestapo methods when they arrested William Mubi, 30 years old, a war worker, last May and accused him of selling and possessing canned hams and bricks of cheese without obtaining ration points for them, were made in federal court yesterday.

Atty. John S. Boyle, representing Mubi, asked Judge Philip L. Sullivan to suppress the evidence in the case, charged the agents with illegal search and seizure, and made these specifice charges:

1. That as Mubi, with three fellow workers including two women, drove away from the war plant early May 25, the policeman jumped on the running board and shouted, "Pull over to the side or I will shoot you."

Food Found in Trunk.

2. That under threats by the agents and the policeman, Mubi surrendered the key to the car trunk and that the hams and cheese stored there were seized.

3. That the policeman got into the back seat between the women, drew his gun, held it in his lap, and snapped, "Let's not have any funny business," when one of the women asked for a match.

4. That Mubi was held at the Chicago Lawn police station while the agents went to his home at 1406 East 70th street, forced their way in and searched it altho they had no warrant, as required by law. Mubi's wife, Estelle, then was brought to the station and, while she and her husband were held, the agents returned to their home and again searched it "without finding whatever articles or evidence they were seeking."

OPA Denies Charges.

"Here is a case that demonstrates the tactics used by OPA agents," Boyle asserted. "Our witnesses will testify that, when the policeman in plain clothes and the agents jumped on the running board of the car, they didn't know whether they were holdup men or not."

"Our agents don't do things like that, and neither do the police," Michael F. Mulcahy, Chicago metropolitan OPA director, declared last night, when told of allegations made by Mubi. "We do not permit and do not make illegal searches. Our operators are not armed, and there were no guns used to force Mr. Mubi to do anything. His car was searched with his permission, and if OPA agents entered his home, that, too, was with his permission."

When John Owen, assistant United States attorney, asked for a continuance, Judge Sullivan set Dec. 20 for a hearing.

Pastor Loses Gas

Pontiac, Mich., Nov. 26 [Special].—Members of the congregation of the Christian Temple church, one of the largest in Pontiac, picketed headquarters of the office of price administration for two hours today in protest of the agency's asserted refusal to give their pastor, the Rev. Leland L. Marion, sufficient gasoline to minister to his flock.

They demanded the ouster of A. J. Diebel, OPA director of Oakland county, and distributed a circular in which the minister accused Diebel of casting aspersions on churches by asserting that "the quicker they close, the better."

Pickets Carry Placards.

Approximately 50 persons marched in the street in front of the OPA office in the heart of the downtown district carrying placards which read: "OPA—Oppression, Persecution, and Anti-Americanism," "Don't Dabble with Diebel," "Fire OPA Diebel," and "Christ Temple Denied Gasoline by OPA Diebel."

It was not ascertained whether Diebel was in his office at the time of the demonstration, but if he was he did not make his presence known. Efforts to find him to learn whether he had an answer to the minister's charges were unsuccessful.

The circular distributed by the church members quoted the Rev. Mr. Marion's version of his attempts to obtain a renewal of his C ration card. He said Diebel refused his request and declared he would get only a B book. The minister declined what he termed a 50 per cent cut in his supplemental gasoline allowance, it was said, and since then has been getting along on coupons given him by his parishioners.

Says He Was Shocked.

"I called on Mr. Diebel, assuming I was the victim of a clerical error," the circular quoted the pastor as saying. "Imagine my shock and surprise when Diebel said to me:

"'Your work, Dr. Marion, as pastor of a church, is not fundamental to the war effort. I am not concerned about the churches. I am concerned about getting gasoline for the men who work in shops. In 60 days there will be no gasoline for churches and similar enterprises, and the quicker the churches close the better it will be anyway.'"

Total average net paid circulation
OCTOBER, 1943
DAILY in excess of 930,000
THE CHICAGO TRIBUNE

GENERAL TELLS WHY HE SPARED 7TH ARMY HEAD

Needed Him, Report Emphasizes.

BY ARTHUR SEARS HENNING
[Chicago Tribune Press Service.]

Washington, D. C., Nov. 26.—With the war department on the defensive and congress deeply stirred by the incident, the senate today received from Secretary of War Henry L. Stimson the official report on the Patton story requested by the senate committee on military affairs.

The report was read by Sen. Robert R. Reynolds [D., N. C.], chairman of the committee. It consisted mainly of an account by Gen. Eisenhower, commander in chief of the allied forces in the Mediterranean area, of the episode of Lt. Gen. George S. Patton Jr. striking a shell shocked enlisted man in a rage and of Eisenhower's defense of his action in letting Patton off with a secret reprimand and apologies to his victim and to his troops.

Eisenhower Spares Patton.

The latest repercussions of the affair call in question the war department's discrimination between officers and enlisted men in incidents involving breach of discipline. If a private strikes an officer he is invariably court martialed and under the articles of war may be punished with death.

If an officer strikes a private he violates numerous articles of war which prescribe a court martial of the offender. Eisenhower spared Patton a court martial because he considered Patton invaluable to the operations in Italy.

Stimson forwarded Eisenhower's telegraphic report to the senate along with a letter asserting that under war department policy Eisenhower is completely responsible for all matters of discipline in his theater.

Matter Up to Eisenhower.

"The decision to weigh Lt. Gen. Patton's great services to his country, in World War I. and World War II., from these shores to Casablanca and thru Tunisia to triumph in Sicily, on the one hand, against an indefensible act on the other, was Gen. Eisenhower's," Stimson wrote.

"As his report shows, Eisenhower in making his decision also considered the value to our country of Gen. Patton's aggressive, winning leadership in the bitter battles which are to come before final victory.

"I am confident that you will agree with me that Gen. Eisenhower's decision, under these difficult circumstances, was right and proper."

Calls Patton Mainspring.

Eisenhower said in his report that during the Sicilian campaign Gen. Patton was the mainspring of the effort during the sustained drive of the 7th army from Gela to Messina.

"He absolutely refused to accept procrastination or any excuse for delay with a resulting rapid advance of that army which had much to do with the early collapse of resistance in Sicily," Eisenhower said.

"He drove himself as hard as he did the members of his army thruout the campaign and consequently became almost ruthless in his demands upon individual men."

Eisenhower said the slapping incident occurred when Patton was visiting a hospital and encountered two wounded patients who had been evacuated "for what is commonly known as 'battle anxiety,' specifically nerve difficulty."

Patton Loses Temper.

"He momentarily lost his temper in these two instances and in an unseemly and indefensible manner upraided the individuals, and in one of the cases cuffed the individual involved so that the man's helmet rolled off his head," Eisenhower reported.

Eisenhower learned of the incident thru the report of a medical officer followed by reports "from three reputable newspaper men."

Gen. Eisenhower said he took the following action:

"First, to Gen. Patton I wrote a letter advising him of the allega-

[Continued on page 6, column 1.]

War Summaries

TARAWA—Marines win costliest fight in history. Page 1.
LONDON—Fall of Gomel sets trap for big Nazi army. Page 1.
PACIFIC HDQ.—Sattelberg is captured by Aussies. Page 2.
ALGIERS HDQ.—British gain as planes rake Nazi river lines. Page 6.
LONDON — Berlin raided 5th night; U. S. rips Bremen. Page 7.

Fall of Gomel Sets Trap for Big Nazi Army

(Map on page 6.)

LONDON, Nov. 27 [Saturday]—(AP).—Russian armies captured the Nazi stronghold of Gomel yesterday and stormed eight miles beyond in pursuit of hundreds of thousands of Germans retreating thru a 50 mile wide corridor.

"Large enemy forces were routed" from the last Nazi bastian east of the Dnieper river when the Russians charged, Moscow announced. Great quantities of war material were reported seized.

Sweeping in pursuit, the Russians reached a railway station on the line the Germans were following back to Minsk in western White Russia.

Slay 7,000 Nazis in Day.

The Russians announced more than 7,000 Germans were killed yesterday in fighting that stretched from the Gomel area south to the Dnieper bend.

The Gomel victory, by a "bold outflanking maneuver," was announced in a special order of the day by Premier Marshal Josef Stalin a few hours after the Germans declared they had destroyed the town and fallen back.

Subsequently the soviet daily war reports, recorded here by the soviet radio monitor, said the Russians, plunging westward in a new offensive, had captured 30 towns north of Gomel and 12 west of the citadel. South of this area at least six more hamlets were won.

One Rail Line Left to Foe.

The new advances tightened the narrow German escape corridor from the Gomel front with the only railroad in that section now well within soviet artillery range. Facing possible entrapment as the Russians close in from three sides are 20 German divisions, or about 300,000 men.

The war bulletin also reported continued successful defense against the German counter-attack hammering at the Kiev bulge. To the south, eight towns were reported captured by the Russians in the Dnieper bend area.

Seizure of Gomel completed soviet strategy by splitting the German northern and Ukraine fronts at the Pripet marshes and liberated a city which has been under Nazi war flags since mid-August, 1941.

Red Drive Grows to 100 Miles.

The Russians, who had almost surrounded Gomel for several weeks, flanked the citadel and made it untenable with the great new offensive on the north which has surged to the banks of the upper Dnieper.

The Germans, meanwhile, said the Russian offensive had mushroomed over a 100 mile front north from Gomel. A Nazi commentator said the front extends from Rechitsa to Krichev.

The German war report said Russian attacks on the lower Dnieper near Nikopol were "largely repulsed."

THE WEATHER

SATURDAY, NOVEMBER 27, 1943.

Sunrise, 7:55. Sunset, 5:22. Moonset, 5:53 p. m. Jupiter and Venus are morning stars. Mars and Saturn are night luminaries. [There are no evening stars.]

CHICAGO AND VICINITY: Cloudy and slightly colder, snow flurries today and tonight; high, 37; low, 29; wind 18 to 22 miles an hour; partly cloudy; warmer tomorrow.

ILLINOIS: Slightly cloudy south, cloudy north, snow flurries northeast, slightly colder today and tonight; partly cloudy tomorrow, warmer north and central portions.

TEMPERATURES IN CHICAGO

For 24 hours ended 2 a. m. Nov. 27:

3 a. m....39	11 a. m....39	7 p. m....37
4 a. m....38	Noon.....*40	8 p. m....37
5 a. m....38	1 p. m....39	9 p. m....36
6 a. m....38	2 p. m....39	10 p. m....36
7 a. m....38	3 p. m....38	11 p. m....36
8 a. m....38	4 p. m....37	Midn't.....35
9 a. m....38	5 p. m....37	1 a. m....†33
10 a. m....38	6 p. m....37	2 a. m....33

*High. †Low.

For 24 hours ended 7:30 p. m., Nov. 26: Mean temperature, 38 degrees; normal, 33; November deficiency, 37; excess since Jan. 1, 160.

Precipitation, none; November deficiency, .82 of an inch; excess since Jan. 1, 1.49 inches.

Highest wind velocity, 14 miles an hour.

Relative humidity, 7:30 a. m., 65 per cent; 1:30 p. m., 77; 7:30 p. m., 81.

[Official weather report on page 14.]

STORY OF FIGHT IN GILBERTS BY AN EYEWITNESS

Slain Japanese Dot Tiny Island.

'Very Heavy' Losses

Washington, D. C., Nov. 26 (AP).—Secretary of Navy Frank Knox today said that American losses on the Tarawa atoll in the Gilbert Islands "were very heavy." He told reporters: "I want you to prepare the public for heavy losses." American casualties on Makin, another Japanese base in the Gilberts, were "very slight," he reported.

BY RICHARD W. JOHNSTON.
[Representing the combined American Press and distributed by the Associated Press.]

WITH THE U. S. MARINE ASSAULT FORCES AT TARAWA, Nov. 23 — [Delayed]. — Bandaged heroes of the United States marines broke the back of this lizard-shaped Japanese Gibraltar of the Gilbert Islands today after 60 hours of the toughest fighting in the century and a half history of the corps.

In a four hour push supported by naval gun fire, strafing, and dive bombing, the marines cleared the vital air strip and confined the Jap defenders—the imperial marines—to the island's tapering tail and to a small blockhouse pocket on the north coast.

Japs Do Not Surrender.

The Japanese are not surrendering, but are beginning to commit hara-kiri. However, there is every indication they will fight to the end from strong positions and that many more American boys will die before the last Japs are driven from Tarawa.

No victory in American military history was ever attained at a higher price.

Col. Merritt A. Edson of marine raider fame, chief of staff to Maj. Gen. Julian C. Smith, commander of the 2d marine division, said: "This is the toughest fight in the marine corps history. Nothing in any previous war or this one can compare with it."

Lt. Col. Evans Carlson, himself a famous leader of marine raiders in their exploits on Makin Island and Guadalcanal last year, is here as an observer.

"Guadalcanal was something," he said, "but I never saw anything like this."

[Lt. Col. Carlson later said the position of the marines at one time was so critical that a determined Japanese counter-attack "might have exterminated them."]

No Time to Bury Dead.

The smell of death literally permeates the blasted, shell-torn beaches, scarred blockhouses and riddled plateau topped by splintered, topless coconut trees on this tiny island [Betio]—only two and a half miles long and 800 yards wide.

Until late this afternoon there was not time to bury any of the marine or Jap dead—many of them killed in the first hours of the assault landing.

There is no official count of casualties, but Col. Edson reported this afternoon that only a few hundred men of two battalions thrown into the inner beachhead attack were definitely known to be either wounded or dead. Dead Japs are everywhere, in blockhouses, in the surf and scattered among tattered palm fronds which they have used as cover for sniping.

[Gen. MacArthur's troops win Jap base on New Guinea. Details on page 2.]

Tells of Going Ashore.

The assault was made against three designated beaches by three battalion landing teams going shoreward thru a lagoon on the north coast of the fortified air base island of the Tarawa atoll.

These battalions and others supporting the three landing teams went shoreward in Higgins boats and other landing craft under cover of naval and air attacks, but they encountered fire from Jap shore batteries and emplacements.

A shelving reef hung up most of the Higgins boats and wave after wave of infantry had to struggle 500 yards thru water neck deep under a murderous Japanese barrage. At low tide many of the soldiers' bodies dot the reef.

Gen. Smith and most of his staff

were blown out of a boat when they attempted to circle the west tip of the island and land a regimental headquarters. The general was rescued by an amphibious tractor obtained by Maj. R. M. C. Thompkins, who waded half a mile thru water chest deep under Jap sniping to hail a rescue boat.

Generals Take Cover.

The Japs continued to fire at Gen. Smith's boat during a two hour wait, but only the coxswain was wounded.

Brig. Gen. James Underhill, assistant commander of the 4th marine division—an observer—and Brig. Gen. Thomas E. Bourke, Severne Park, Md., division artillery officer and commander of the 10th regiment, were among those forced to take cover in the water behind the stranded craft.

In the initial landings at 8:30 a. m., Nov. 21, one of the three landing teams was so powerfully opposed that only two companies were able to land. They held a beachhead 70 yards wide for more than 24 hours.

I landed at the center beach under Maj. Henry Pierson Crowe, 44 years old, and like the marines I had to walk 500 yards shoreward thru a machine gun crossfire.

Japs Fight with Fury.

Because of the low altitude of the island, which is under 10 feet above sea level at all points, it was impossible to secure any point against enemy fire. Thruout the last 60 hours and probably thru the next 60, Japanese snipers have been taking and will take a toll.

From the outset the Japanese fought with fury and even now, with occasional surrenders and harakiris, there is no indication of mass surrenders or evacuation. Instead the indication is the Japanese will fight to the death in an area more than a mile long.

The Japanese defenses in this area, as those thruout the island, include heavy concrete emplacements, pill boxes with tank proof walls three feet thick, and block houses made from coconut logs lashed together and filled in with coral sand. These make four foot barriers which can withstand much punishment.

Describes Victory Push.

Today's victory push began at 1 p. m. after the arrival of Col. Edson and additional light and medium tanks. Reënforcing marine battalions landed in the relatively lightly defended west end of the island late yesterday and pushed east down an airstrip which forms a diagonal line across the island to a point where the powerful Japanese concrete and log combination emplacements held up Maj. Crowe's battalion.

At the zero hour navy Hellcats strafed the Japanese held area in successive waves. Infantry and tanks advanced only 15 yards behind the strafing planes while battleships and cruisers bombarded the Japanese held area behind the lines.

Despite the intensity of our attacks the Japanese fought back with undiminished ardor. This was testified by the constant arrival of stretcher bearers with wounded and dead marines. But when the east end of the airstrip finally was reached the Japanese doom was sealed and victory—slow and painful no doubt, but victory—became certain.

In these hellish 60 hours the heroism of the marine officers and enlisted men alike was almost beyond belief. Time after time they charged Japanese positions, ignoring deadly fire and refusing to halt until wounded beyond the ability to carry on.

Men with gaping stomach and back wounds almost certainly fatal begged doctors to fix them up so they could return to their outfits, and one captain who was shot thru one arm and both legs sent a message to Crowe apologizing for "letting him down."

Officer Casualties High.

Characteristically, officers thruout the division led the men into battle and as a consequence officer casualties in the battalions ran high. The commanding officer of one landing team was shot thru the throat and killed as he waded into the initial assault. His executive officer was missing, so an observer, Lt. Col. W. I. Jordan, Virginia Beach, Va., took command.

The commanding officer of a flank landing team which was turned back, except for two companies, was forced to land in the central area and was unable to reach his troops until late yesterday.

The exact strength of the Jap defenders is unknown, but it is believed to number at least 3,000 Japanese.

An educated Gilbertese native said the Japanese had moved in 4,000 soldiers and 4,000 coolie class laborers when they first occupied the island, but it is believed that many of the latter were shipped home.

Laborers Give Up.

Significantly, most surrenders, which probably total not more than 200 were by laborers. The soldiers prefer hara-kiri.

On both nights Japanese bombers hit the island but only two to four planes were involved and casualties and damage were negligible. It is believed that this possibly indicates Japanese air strength at Nauru and in the Marshalls is virtually nil, but it was pointed out that Tarawa's resistance indicated air strength is not necessarily a gauge to easy conquest.

After the mop up of the air strip it will be reconditioned for the use of our bombers but the job will be extensive. The island is a strip of desolation.

Actually Tarawa is the name of the whole atoll and the main island is one of 26 and is named Betio. The rest are linked by channels of wading depth but are virtually free of Japanese and are under our control.

Party Pledged to Humbert Being Formed in Naples

NAPLES, Italy, Nov. 26 (AP).—A new political party pledged to support a government headed by Crown Prince Humbert is being formed in Naples, further complicating the Italian political situation. The group is drawn largely from aristocratic families and military and naval officers.

Fighting in the Pacific

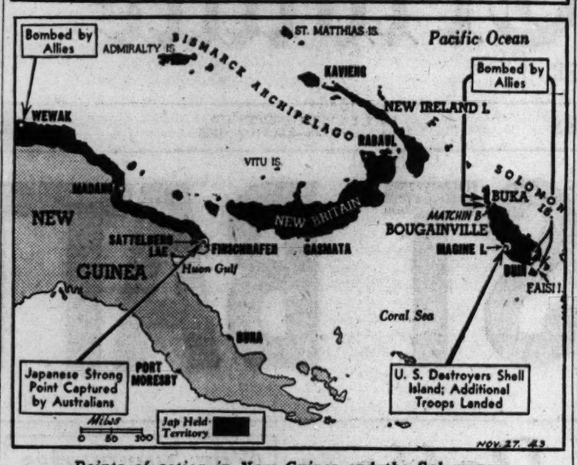

Points of action in New Guinea and the Solomons.

M'Arthur's Men Win Jap Base on Top of a New Guinea Cliff

SOUTHWEST PACIFIC ALLIED HDQ., Nov. 27 [Saturday]—(AP).—Sattelberg village on a 2,400 foot spur overlooking New Guinea's Huon gulf—from whose coast Gen. MacArthur is in position to invade New Britain—was stormed and captured Friday by Australians. They strewed the high ground with dead Japanese and seized much war equipment, including field artillery.

The Japanese survivors retreated north along the Wareo trail after yielding their first major point in the area since the fall of Finschhafen, 8 miles to the southeast, on Oct. 2, a war bulletin said today.

The victory, achieved by Australians who had to overcome the most difficult type of mountain and dense jungle in addition to heavy enemy resistance, brought to a close military operations which started Sept. 21 with a landing on the coast north of Finschhafen.

Aussies Use Tanks.

The almost precipitous cliffs on which Sattelberg stands, were well adapted to Japanese defense strategy. The Aussies were forced to overcome fixed defenses and dugouts. Tanks played an important part in clearing the way for the infantry.

In addition to capturing Sattelberg the Aussies seized four near-by villages as they cleared out the area.

Allied bombers attacked Wewak, to the northwest of the jungle front on New Guinea; Buka, the northern most Solomon Island, and the Buin-Faisi area of Bougainville.

American "black cat" planes [Catalina bombers] hit a Japanese cruiser 65 miles northwest of Rabaul, New Britain, the night of Nov. 24 with two bombs, causing explosions. Fires were started below the decks. The same night a light enemy cruiser was bombed and "probably destroyed" off Garove in the Vitu Islands group north of New Britain.

Shell Jap Installations.

SOUTH PACIFIC ALLIED HDQ., Nov. 27 [Saturday]—(AP).—Adm. William F. Halsey's destroyers steamed up to tiny Magine Island near the American beachhead of Empress Augusta bay on Bougainville early Tuesday. They shelled Japanese gun installations there while tanks and additional troops were landed three miles distant near the Piva river mouth.

Nevertheless, Japanese guns opened up as the landings started, damaging some ships in the operations and inflicting a few casualties.

The destroyers returned to the scene and blasted the island, which is a mile offshore. The ships' shells silenced the guns.

Sink 9 More Jap Ships.

Washington, D. C., Nov. 26 (AP).—United States sea and air forces in the Pacific have sunk Japanese shipping at the rate of a vessel a day since Pearl Harbor.

Latest victims in the war of attrition were seven freighters, a tanker, and a plane transport. They were sunk by American submarines.

These new sinkings, announced today by the navy, brought the submarine toll of sunk, probably sunk and damaged Japanese ships to 505.

The navy reported that all its forces now have sent 745 of all types of Japanese shipping to the bottom in little more than 700 days of warfare—a rate considered far beyond the Tokio admiralty's ability to replace.

ROOSEVELT'S SON SEES JAPS KILL A COLONEL ON ISLE

PEARL HARBOR, T. H., Nov. 26 (AP).—Lt. Col. James Roosevelt, 36 years old, of the marines, who accompanied the 165th regiment [old fighting 69th] ashore on Makin Island in the Gilberts, today said its commanding officer, Col. Gardiner Conroy, of New York City, was killed because he forgot his own danger in concentrating on preparations to knock out a Jap strong point after the landing.

"I was only three feet from Col. Conroy when he was killed," the President's son said.

"We were beating our way to a road on Butaritari [main island of the Makin atoll] when we ran into Jap machine gun fire aimed directly down the road. They pinned us down temporarily.

"Col Conroy had been in the rear preparing an attack against a Japanese tank trap ahead. He brought up light tanks for the attack. He was so interested in directing the tanks that he forgot his own safety. He stood in the open directing the movement.

"I think a sniper got him but it might have been machine gun fire. He was hit squarely between the eyes."

FLEET DOUBLED IN 11 MOS.; NOW HAS 817 SHIPS

Washington, D. C., Nov. 26.—The navy department reported today that the numerical strength of the American fleet has been doubled in the last 11 months and that new craft include more than 40 aircraft carriers.

With the new construction, the report said, 817 combatant vessels now make up the fleets on all oceans.

Within the next two weeks, it said, new construction also will make good the 21 vessels lost this year, bringing the total fighting fleet to 838 ships of all types from destroyers escorts to battleships.

The fleet was doubled Wednesday, the report said, when the new aircraft carrier Wasp was completed. It was the 419th warship completed in 1943 and, with allowance for 21 warships lost since Jan. 1, brought the 100 per cent increase in size.

The present fleet compares with 344 combat vessels when the Japanese attacked Pearl Harbor, Dec. 7, 1941.

Heavy Quake Recorded; in Black Sea or Atlantic

LONDON, Nov. 27 [Saturday]—(AP).—An earthquake of extreme intensity 1,875 miles away, either in the vicinity of the Black sea or in the Atlantic ocean north of the Azores, was recorded at 11:27 p. m. [5:23 p. m. Chicago war time] yesterday at West Bromwich in the English midlands.

Butane Gas Hauler Burned When Truck Catches Fire

Max Priest, 32 years old, 145 South Kenilworth avenue, Elmhurst, was burned seriously yesterday when his trailer truck, used for hauling butane gas, caught fire on route 42-A near Lake Forest.

Arab Press Ends Attacks on French on Victory Note

CAIRO, Egypt., Nov. 26—Attacks in the Arabic press against the French national committee, headed by Gen. Charles de Gaulle, died down today. The Cairo newspaper Al Ahram said editorially: "The Lebanese crisis has made every nation in the middle east realize the mighty strength and value of unity."

HOLDS FAR EAST PREFERS JAP TO FORMER RULERS

New York, Nov. 26 [Special].—The Japanese have proved so superior to their predecessors as colonists in the conquered lands of the far east that the doom of the British and Dutch empires there has been sealed, in the opinion of Ramon Lavalle, former Argentine diplomat who left Tokio early this year.

Lavalle, who has split with his country because of what he regards as its collaboration with Japan, declared statements by allied nations offering the former British and Dutch colonies freedom will be insufficient to regain the confidence of the peoples of the far east, but that the allies must give those territories outright independence at once.

Churchil Ukase Rebounds.

He characterized the statement of Prime Minister Churchill that he did not become the "king's first minister to witness the breakup of the British empire" as one of the most potent weapons the Japanese have had in their propaganda campaign to win favor among the natives of Burma, French Indo-China, Hong Kong, and the East Indies.

That utterance, Lavalle said, played a powerful part in Japan's new policy of conquest, which is aimed at winning the conquered peoples thru "friendliness," offers of "autonomous rule," and "coöperation." The Japanese have learned that torture and terror are weapons too crude for colonization, and are now granting more freedom to the natives than ever Britain or Holland allowed, he said.

Stress Racial Ties.

Thru radio, movies, education and even religion, the Japanese are stressing their racial fellowship with the natives and painting the white man as a devilish ruler. Sitting beside Lavalle during the interview was a Chinese industrialist who arrived in the United States only 20 days ago. He had escaped from Hongkong, where he owned a large factory, after occupation of that island by the Japanese. He said 80 per cent of the Chinese factory owners had been allowed to retain their factories.

Refusing to allow his name to be used because of fear for his family, which is still in occupied China, the industrialist said the Japanese had taken over the sumptuous Hongkong hotel where guests under British rule had been restricted to the British and upper class Chinese. The Japanese, he said, have opened the doors to all Chinese and the hotel now offers a cheap luncheon within the reach of the average native.

Allies Make Big Mistakes.

Lavalle and the industrialist agreed the United States had made a great mistake in underestimating the power and resourcefulness of the Japanese army and navy, and declared we were about to make as great a mistake in underestimating them as colonizers. The Japanese are building an empire of a billion people, Lavalle said, with unequaled natural resources gathered from conquered territory.

"Natives of China and Manchuria," Lavalle continued, "have been promised equality with the Japanese. The Philippines have been granted 'independence.' The Japanese have been most successful in Burma, where they have established a new puppet government."

Because of the American policy in the Philippines, the masses there are still hopeful of the defeat of the Japanese, but even there the Japanese have begun to make progress with their collaboration schemes, Lavalle said.

Parole Opposed

[TRIBUNE Photo.]

MRS. ELEANOR WILLIAMS.

Members of the state's attorney's office said last night they would oppose any parole sought by Mrs. Eleanor Williams, blonde dice girl, who is serving a 1 to 14 year term at the women's reformatory in Dwight for the slaying of her sweetheart, Gordon McNaughton.

McNaughton, one time big league baseball pitcher, was shot and killed Aug. 6, 1942, by Mrs. Williams when she found him in a north side hotel room with her blonde rival, Mrs. Dorothy Moos. Mrs. Williams was convicted by a Criminal court jury on a charge of manslaughter.

Wilbert F. Crowley, first assistant state's attorney, said Mrs. Williams's application for parole is scheduled to be heard some time in December.

Adm. Kincaid Assumes S. W. Pacific Command

S. W. PACIFIC ALLIED HDQ., Nov. 27 [Saturday] (AP).—A spokesman for Gen. MacArthur announced today that Vice Adm. Thomas C. Kinkaid had assumed command of naval forces in the Southwest Pacific yesterday. Kinkaid relieved Vice Adm. Arthur S. Carpender, who recently was named commandant of the 9th naval district with headquarters in Chicago.

3 Children Die as Blaze Destroys Paris, Ill., Home

Paris, Ill., Nov. 26 (AP). — Three children of Mr. and Mrs. Raymond Harris burned to death today when flames destroyed their home. They were Violet, 3 years old, William, 2, and Eddie, 10 months.

MARINES THINK OF ILLINOIS AT BASE IN PACIFIC

BY QUENTIN POPE.
[Chicago Tribune Press Service.]

AT A SOUTH PACIFIC BASE, Nov. 26.—Many marines from Illinois, serving at this South Pacific base, told today where they were a year ago and what they missed most in being so far from home.

The one who has been away from home the longest is Chuck Burson, 6642 South Parnell avenue, Chicago. Burson has served in China, Guam, the Philippines, and the South Pacific and has been away from home most of the last five years. A year ago he was serving in the front line on Guadalcanal in the Solomons. Those he misses most are his mother and father, he said.

One Wants a Hot Dog.

Pvt. James J. Flood, 3644 North Central avenue, Chicago, said he was happier today than a year ago, for then he was in a Guadalcanal hospital in such a condition that he was unable to eat.

Corp. James A. Miller of Freeport, Ill., was aboard ship on his way to the Pacific islands a year ago. Today he missed the home touch most. Pvt. Jimmy Burgess of McLeansboro, Ill., was at an eastern naval air station a year ago, but didn't say what he missed today. Pvt. Chester J. Bragiel, 3815 South Wood street, Chicago, wanted an American hot dog most of all.

Corp. William N. Schlichter, 6344 South Campbell avenue, Chicago, missed his grandmother's cooking most. Corp. Raymond J. Roches, 7022 South Maplewood avenue, Chicago, said he has been away from home for two years now, but he'll be home next year if he has to swim.

Recall the Home Ties.

Other marines who recalled their home folks and home ties included the following from Chicago:

Pvt. John W. Walsh, 2122 South Homan avenue.

Pvt. George Crawford, 6838 Ridgeland avenue.

Sgt. B. L. Encce, 7453 Eberhart avenue.

Corp. Chester E. Smith, 3646 North Hermitage avenue.

Pvt. S. A. Lesniewski, 2006 West 21st street.

Pvt. Harry G. Roush, 2006 North Mohawk street.

Corp. Pete Lewandowski, 1911 West 19th street.

Pvt. Frank R. Alborez, 2415 West 21st place.

Carpenter's Mate 1st Class J. S. Cohen, 1446 East 67th place.

Pharmacist's Mate 3d Class James M. Damore [no address] of Chicago.

Suburban and Downstate.

Suburbanites included Sgt. H. Hogeveen, 1611 Buena Vista circle, Chicago Heights; Pvt. Harry E. Allen Jr., 423 North Marion street, Oak Park, and Privates Mendoza Alborez, Henry Kaiser, Bob Sagotz, and Tom Lavin, Blue Island.

Downstate men are Pvt. Kenneth B. Washburn, Casey; Pvt. Stanley R. Phillips, Rockford; Pvt. Carl J. Norton, Pekin; Pvt. Roland E. Kirksen, Pecatonica; Sgt. C. A. Bohren, Olney; Pharmacist's Mate 1st Class Riley Harris, Paxton, and Pharmacist's Mate 3d Class E. G. Lambert, Watseka.

HEART ATTACK FATAL.

Mrs. Staurula Morton, 70 years old, died of a heart attack yesterday in her home at 5936 North Paulina street.

Protector of Presidents Ends Long Service Nov. 30

Washington, D. C., Nov. 26 [Special].—Joseph E. Murphy, assistant chief of the United States secret service since 1919, whose major responsibility during his 45 years of service has been the safeguarding of seven Presidents, will retire on Nov. 30. He will be 65 years old. Col. Edmund W. Starling, who joined the White House detail under Murphy 29 years ago, retired on Nov. 1.

BE AN EARLY CHRISTMAS SHOPPER

SLIPPERS FOR HER
by Daniel Green

These famous slippers from Maurice L Rothschild will mean a lot to her . . . she knows that both names stand for the best in style & quality

A—The Loll . . in wine, royal blue or black kid. $4.50

B—The Majorette . . in wine, royal blue or flame rayon satin. $4.50

C—The Militaire . . in flame, royal blue, wine, ciel blue or black rayon satin. $5

7TH FLOOR

MAURICE L ROTHSCHILD
State at Jackson

SATISFACTION GUARANTEED

Tri-phi
ANCUNA CHESTERFIELDS
styled exclusively for us
$35

Here's just about the smartest Chesterfield you ever saw . . and exclusive with us, too . . and the softest, cuddly fabric you ever brushed your cheek against . . in the loveliest shades that ever delighted your eye

Sizes 12 to 16—3rd floor

MAURICE L ROTHSCHILD
State at Jackson

O-G SHOES FOR WOMEN

O-G Youthies
with new square toes
—of antique elkskin!

$398

These are new O-G Youthies . . . with new style characteristics for girls who would be different. Note how soft and supple they are . . . and above all . . . observe how wonderfully they fit!

The same low price . . . for the same high quality!

O'CONNOR & GOLDBERG

205 STATE ST., South, at Adams • 59 MADISON ST., West, near Dearborn

4616 SHERIDAN ROAD
3300 LAWRENCE AVE.
835 63rd STREET, EAST
4040 W. MADISON ST.
1255 MILWAUKEE AVE.
2752 MILWAUKEE AVE.
1147 LAKE ST., OAK PARK
6348 HALSTED ST., SOUTH
3225 ROOSEVELT ROAD

NOT available at 23 MADISON, EAST

O-G STORES FOR WOMEN OPEN TUESDAY, THURSDAY AND SATURDAY EVENINGS

Our Guarantee
We will refund your money if you can find fur coats of equal quality at prices lower than ours

natural grey
Russian Squirrel
. . . $395

So softly flattering, and light as a thistle to wear! Its clear, soft grey is natural, not dyed, and the skins are the hardy Russian variety denoting finest quality. Classic tuxedo with new yoked effect and deep turn-back cuffs.

john t. Shayne
MICHIGAN AVENUE AT RANDOLPH

The Neighbors *By George Clark*

"Can't you watch him for a while? Can't he be tail gunner or something?"

48 HOUR WEEK IS DECREED FOR 27,000 FIRMS

Order Will Be Effective in Chicago Jan. 16.

(Picture on back page.)

William H. Spencer, war man power czar for three states, yesterday ordered 27,000 Chicago firms to go on a 48-hour work week by Jan. 16 in an order covering employment in all businesses in the metropolitan area with eight or more employes.

Spencer's order on the controversial question which has been the subject of bitter discussion for the last six weeks, was attacked by both business and labor leaders, including some members of his own regional war man power management-labor committee. Under it all types of business establishments—service, retail, wholesale and manufacturing—must adopt the longer week by the Jan. 16 deadline.

Specifically exempted are only those employing seven or fewer persons, agricultural firms of farmers, youths under 16, employes of local, state and federal governments and individuals who cannot work full time.

Way Open for Exemptions.

Other firms may obtain exemption for all or part of their employes by filling applications with the WMC and obtaining its approval. Each case, Spencer said, will be considered individually and exemptions will be given only where the longer week would be impracticable, where it would not release persons for work in war plants or where it would conflict with laws limiting hours of work.

More than 870,000 persons in Chicago will be on the 48 hour week when it is put into effect, Leverett S. Lyon, chief executive officer of the Association of Commerce, estimated. Many of them, including a majority of war plant workers, already are working six or seven days a week. He said that 728,000 plant workers, 80,000 wholesale employes, 40,000 in retail business, and 22,500 in service industries probably will be working on the extended week when it is fully in effect.

Mystery to Labor Official.

Victor Olander, secretary-treasurer of the Illinois Federation of Labor, in commenting on the extended work week said: "Apparently the order is based on a supposed shortage of labor here, altho the WMC still is sending workers from this area to the Pacific coast, and the railroads are doing the same thing. Federal housing authority regulations are stopping thousands of women living in housing projects from taking war jobs and encouraging absenteeism by tenants who can't earn over a specified income level. It's a mystery to me why it was done."

A questionnaire will be sent to each employer in the Chicago area next week, Spencer said. Each must fill it out and return it to the United States employment service office at 308 North Michigan avenue. Hundreds of war plants, employing hundreds of thousands of workers, already are working 48 to 60 or more hours a week per shift, he said, but these also must return the filled-in form.

Employers who do not ask exemption but who now have a shorter work week must submit a proposed schedule for releasing workers who will not be needed, but will not be allowed to fire employes until they are assured new jobs by the USES.

Exemption Request Details.

Those seeking exemption or who may ask a work week of more than 40 but less than 48 hours, must return the form filled out and must "prove that a longer work week would not reduce their labor needs." Exemptions may be filed for departments, occupations, or individuals, Spencer said. Chain retail units are considered as individual stores, and those that have fewer than eigh employes are not covered by the order, even tho other stores in the chain, warehouses, and central offices may come under its provisions.

"Since the purpose of the order is not to create unemployment but to provide workers where and when they are needed in war industry, no employer will be permitted to throw 15 or 25 per cent, or any part, of his employes out of their jobs to comply with it," Spencer said. "No worker may be released pending review and approval of the employer's release schedule. The USES must know that there is a job waiting for him. Employers are asked to make out schedules releasing their workers slowly over a period of weeks."

Limitation on Discharges.

Spencer said the order makes no provision for severance pay for discharged employes, except where it is covered by union contract provisions because they will not be let go unless another job is ready for them.

All employes coming under the wages and hours act, Spencer said, engaged in production for interstate commerce, as well as those whose union contracts provide for overtime pay, must be paid time and one-half for all hours worked over 40 in any seven day period. Many office workers, and some local industries such as laundries and other service establishments, are not covered by this provision.

Others not covered are executives and certain supervisory employes, who may find themselves in a position, a spokesman for the war labor board said, where their weekly salary does not equal the new wage scales of subordinate employes. The WLB in the past has granted upward adjustments to cover instances of this kind.

Information WMC Requires.

Spencer said employers asking exemptions must supply this information:

1. A list of the departments or groups affected.

2. For each group, a list of occupations, number of employes, minimum week now in effect, and the number of part time workers in each occupation not available for full time work because of other employment, household duties, or physical limitations.

3. The minimum week requested for each group, with the proposed work week for each occupation, if less than 48 hours is requested.

4. A list of the departments or groups to which the 48 hour week will apply.

5. A complete statement of the reasons for believing that a longer week than the employer proposes would be impracticable or would not contribute to a reduction of labor requirements, either by release of personnel or reduction in the need for additional employes in the future.

Sees Changes in Duties.

"There will have to be a reassignment of duties in many plants," Spencer said, "and in others it will be necessary to combine the work of persons now working less than 48 hours a week. I am certain that an analysis of work schedules by employers will reveal the feasibility of releasing many workers who have been considered essential.

"Traditional ideas on the length of the work week have no validity in a nation at war. Every employer must make certain that his present work force is being utilized intensively. The use of the 48 hour week in Chicago should be interpreted as indicating that the community is mobilizing its efforts to the greatest degree so far as its man power is concerned."

Spencer said that, as a guide to consideration of requests for exemptions, he had obtained the experiences of other cities, which have in general given exemptions to the following:

Clerical and office staffs of manufacturing establishments, newspapers, utilities, banks, retail stores, janitors, and cleaning women.

Six-Day Shifts Some Places.

Many regions have insisted, he said, that exempted persons be required to work as nearly 48 hours a week as possible, on six-day shifts, or have their working hours redistributed, as in the case of retail stores, to give better community service.

Blanket exemptions covering all employes have been granted, he said, only where the total number was fewer than 20, or where interchange between departments was not possible, or where the number of workers per occupation was small.

Office staffs of factories have been considered as separate units.

Exemptions have been granted, Spencer said, where some employes cannot be shifted, or enough work scheduled for a 48 hour week, and where no other employment opportunities for certain workers exist. Seasonal workers have been exempted if they work an average of 48 hours a week during the year.

No Criminal Penalties.

Spencer warned that firms which do not comply with his order are subject to withdrawal of government contracts and loss of other government services such as the USES, but that there are no criminal penalties. Those who remain on the shorter week will not be permitted to add to their working forces and must confine hirings to replacements, he said.

"Most areas to which the 48 hour week has been applied," he said, "agree it has been most effective in reducing future labor demand rather than by obtaining the immediate release of workers. Detroit estimates such reductions at 12,000 to 20,000 workers. It also estimates that 587,920 workers are on a 48 hour or longer week, while only 45,432 are on a shorter week, but that the majority of these work more than 40 hours.

"Chicago must provide 121,000 persons for selective service and war production needs by March 1. I hope the longer week will make unlikely the development of an acute labor shortage here."

Santa Claus Makes His Bow

Pvt. Rose Poradish of the WAC introducing Ralph Roeck to one of the State street Santas who made their annual appearance yesterday. [TRIBUNE Photo.]

Five Stands in Loop

Coins clicked merrily into the red Christmas kettles of the Volunteers of America and the Salvation Army yesterday in their initial appearance of the year. Five stands were set up in the loop, with a man and woman worker at each in their traditional uniforms, jingling Christmas bells.

One of the largest day-after-Thanksgiving crowds in Chicago's history thronged the sidewalks, tossing quarters as well as pennies into the kettles.

Proceeds of the drive will be used to send boxes to fighting men overseas, for winter relief, and for Christmas dinners for the poor. Because of food rationing, checks instead of baskets will be given this year.

U-Boat Sinks Colombian Schooner; 3 Lives Lost

BOGOTA, Colombia, Nov. 26 (AP).—The sinking of the Colombian schooner Ruby by a German submarine was announced officially tonight. The cabinet held a special meeting earlier to discuss the sinking. Newspapers reported three members of the crew lost their lives and that survivors were taken to a hospital in Panama.

REPORT 48 HOUR WEEK PRODUCES LITTLE BENEFIT

The mandatory 48 hour work week imposed on the Calumet-Hammond industrial area last March has had little effect on the labor problems of small industries and has not increased the supply of highly trained workers necessary for large manufacturers, a survey of employers in the area indicated yesterday.

Replies of managers and owners in the district to questions concerning the war man power commission directive varied, but nearly all agreed that there has been no statistical proof that the long work week has eased the labor shortage proclaimed by the federal agency.

Assert Need Is for Skill.

A few business men queried said they believed the supply of unskilled labor had increased or that the demand for such labor had decreased. An official of a large steel company said its problem was one of skilled labor.

"A 48 hour work week may release a taffy puller from a candy factory," he said, "but a taffy puller is not much good around a blast furnace."

Officials of nearly all the large war plants said that it was impossible to determine whether imposition of the 48 hour week had increased their supply of common laborers, since these companies had been on the 48 hour week before last spring.

Ignored by Some Small Plants.

One official of a far south side booster club said some businessmen have ignored the WMC order ever since it was issued because they feared that they would be unable to meet the increased pay roll.

William H. Spencer, regional director of the WMC, said he considered the longer work week "most successful" as it had been administered in the Calumet area, but he added that there had been no studies made to determine its exact effect on labor supplies. His judgment was based, he said, on a satisfactory settlement of nearly all the labor problems presented to the WMC.

OPA Ceiling Suit Asks $4,854 of Fish Seller

The Booth Fisheries corporation, which has offices at 309 Jackson boulevard, was accused of charging $1,618.30 above ceiling prices from July 31, 1942, to April 12, 1943, in a judgment suit seeking $4,854.90 in triple damages which was filed yesterday in United States District court by the office of price administration. In a second suit brought in District court yesterday, the OPA charged Fred Willner, Inc., 659 Fulton street, with collecting $749.69 above wholesale fish price ceilings.

Actress Sued

[TRIBUNE Photo.]
LILLIAN BOND.

Miami, Fla., Nov. 26 [Special].—Sydney A. Smith, a New Yorker with inherited wealth, was disclosed today to have begun suit for divorce against Lillian Bond, film actress, from whom he has been separated since 1937. He charged mental cruelty.

The Smiths separated less than two years after their marriage and since the parting Smith has been paying the actress $5,000 a year under an agreement. His wife is in Hollywood and will be served with notice of his suit by publication.

Each had been married once before. Lillian formerly was Mrs. Harry A. Schulman, wife of a theatrical man. Smith's first wife was Florence Rice, daughter of Grantland Rice, the sports writer.

HEROIC MARINE TO BE THEATER OF AIR SPEAKER

A marine corps hero from Evanston, who has seen service in the South Pacific fighting zones, will be among the speakers at the Chicago Theater of the Air program at Medinah temple tonight. He is Pvt. Edward M. Green, who holds several citations. His father has been a marine 12 years.

Pvt. Green will speak on the post-broadcast portion of the program, following the presentation of Jerome Kern's operetta, "Music in the Air," starring Marion Claire with 100 supporting musical entertainers.

Thomas L. Thomas and Ruth Slater will be other soloists. The W-G-N orchestra, directed by Henry Weber, will play during the radio program and also during the post-broadcast entertainment, which is dedicated this week to friends of the Chicago Music Festival. Philip Maxwell, director of the festival, will be master of ceremonies of the post-broadcast program.

DETROIT TAKES LONGER WORKING WEEK IN STRIDE

Detroit, Mich., Nov. 26 [Special].—Chester M. Culver, general manager of the Detroit Employers' association, tonight said the 48 hour week, which was imposed upon the Detroit area last April 1, has not worked to the disadvantage of employers.

Culver attributed employers' satisfaction with the longer work week to the attitude of Montague Clark, area director for the war man power commission, which administers the program. Culver said that in instances in which factories were not able to accommodate themselves to the 48 hour week, Clark has permitted them to work under the shorter schedule.

No Cost Increase.

"The longer week has not relatively increased the cost of production, nor has it been more expensive for employers to adopt it," Culver said.

Clark today said the 48 hour week in the Detroit area had resulted in the saving of more than 15,000 jobs since April 1.

"The net demand for workers by Detroit area employers has decreased by 15,000 to 20,000 as a result of the 48 hour week order," Clark said. "At the same time over-all employment in the area has increased."

Employment estimates showed there were 705,000 persons employed in manufacturing and 486,000 in nonmanufacturing in the area in March. Present estimates are 780,000 in manufacturing and 500,000 in nonmanufacturing. About 85 per cent of the total number of workers already were on a 48 hour or longer week when the order was issued, and the present figure is around 95 per cent.

No Unemployment.

Paul Stanchfield, chief of the program requirements division of the Detroit office of the WMC, said no unemployment resulted from application of the order.

"Employers were not permitted to displace workers unless they could be immediately certified to other jobs by the United States employment service," he said.

"Most of the saving in personnel was accomplished by the nonreplacement of workers who sought releases for other employment, or who were drafted. Not more than 500 workers were abruptly displaced from their usual jobs."

Woman Ferry Operator Sees Own Family Drown

Rio Vista, Cal., Nov. 26 (AP).—Mrs. Adolph Hyatt watched her husband, their two children, and a niece drive aboard the ferry she was operating last night. Their automobile failed to stop and plunged off the end of the ferry into 40 feet of water. All four drowned.

MAIL AND PHONE ORDERS FILLED—HAR 9000

Rothley QUILTED ROBES give them for their beauty & cozy warmth $12.95

Glorious comfort for yourself, too, in solid colors or prints—sizes 12 to 20

7th FLOOR

Maurice L. Rothschild
State at Jackson

SATISFACTION GUARANTEED

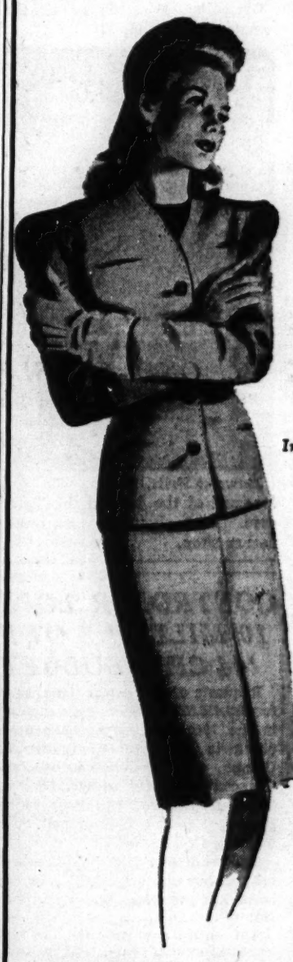

BRUCEWOOD SUITS of all wool doeskin $29.95

featuring the new collarless cardigan

In chive green, malaya brown, copen blue and gold—sizes 10 to 18—7th floor

MAURICE L ROTHSCHILD
State at Jackson

Quality never came finer

ROTHMOOR & BRUCEWOOD COATS in 3 great after-Thanksgiving groups

$69.95

$89.95

$119.95

In sizes 10 to 46, half sizes 33 to 45, jr. sizes 9 to 17—other coats, $45 to $250—5th floor

MAURICE L ROTHSCHILD
State at Jackson

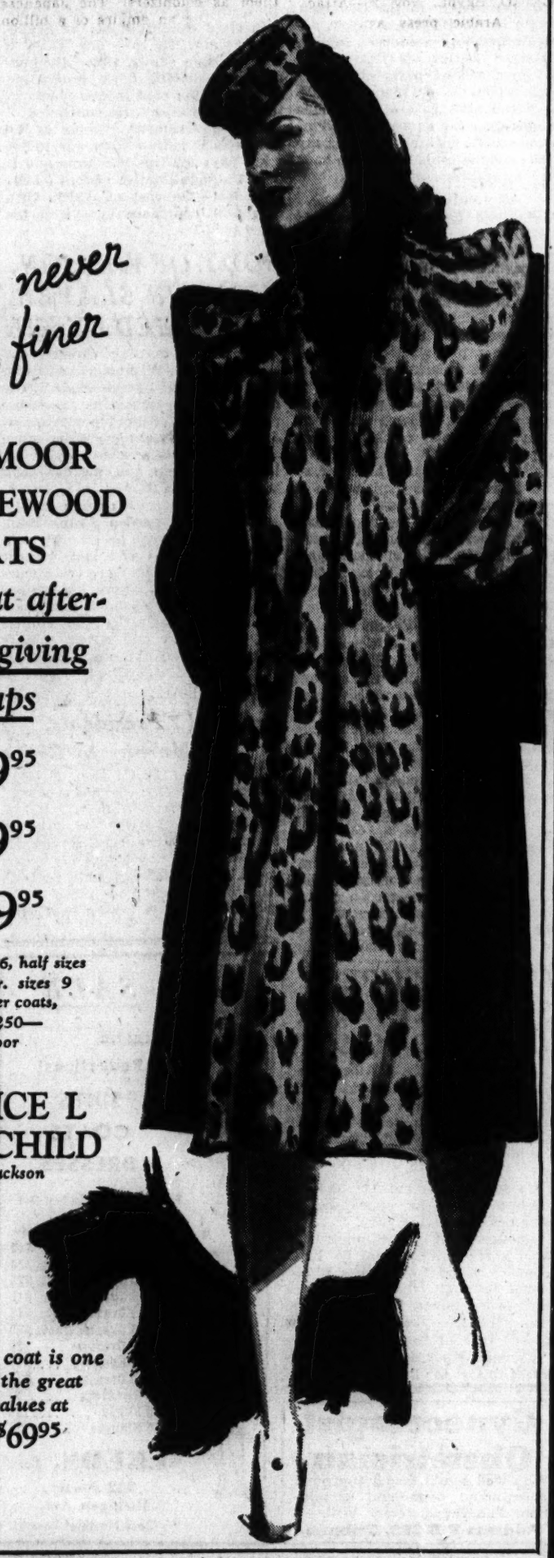

This coat is one of the great values at $69.95

Jor Service WOODSTOCK TYPEWRITER

Chicago Daily Tribune
THE WORLD'S GREATEST NEWSPAPER

Vol. CII. Saturday, Nov. 27. No. 284.

Published daily except Sunday at Tribune Tower, 435 North Michigan avenue, Chicago 11, Illinois. The Tribune company, publishers.

MAIL SUBSCRIPTION PRICES

Mail subscription prices in Illinois (outside Chicago), Indiana, Iowa, Michigan, and Wisconsin: Daily Tribune only, $6.00 per year; with Sunday Tribune, $12.50 per year.

Zones 3 and 4 in states other than Illinois, Indiana, Iowa, Michigan, and Wisconsin: Daily Tribune only, $7.50 per year; with Sunday Tribune, $15.00 per year.

Zones 5, 6, 7, and 8, inclusive, Canada and Mexico: Daily Tribune only, $12.00 per year; with Sunday Tribune, $19.50 per year.

Foreign: Daily Tribune only, $25.00 per year; with Sunday Tribune, $42.00 per year.

Entered as second class matter May 14, 1903, at postoffice at Chicago under the act of March 3, 1879.

MANDEL'S

Brighten Her Future by Buying a War Bond Today!

Pretty Pinafore

To Delight Her on Christmas Morning!

Dress her up in this tiny bit of feminine loveliness . . . and keep her dresses clean for days. Or choose it now, save it as a gift from Santa. This one is white dotted Swiss. You'll find it and others in sizes 3-6x..... $2.50

Youth Center—Sixth—State

Mandel Brothers

APPLICATION FOR $7,500-$11,250 ACCIDENT INSURANCE POLICY

AND SUBSCRIPTION TO THE DAILY TRIBUNE

NOTE: For the sum of 25c preliminary term fee, plus 10c a month in advance thereafter, the Chicago Tribune makes available to its Home Delivery Subscribers and members of their families who reside in the same household, a $7,500 Travel Accident Insurance Policy. Insurance coverage eventually increases to $11,250 on continuous renewal. Issued by Federal Life Insurance Co., Chicago. NO MEDICAL EXAMINATION. One policy to a person. Issued only to applicants over 10 and under 70 years of age.

Mail this Coupon to the Chicago Tribune. SEND NO MONEY. Accredited representative will call and collect 25c. Official Carrier will collect monthly thereafter for Insurance and Subscription. Insurance will lapse if subscription is stopped.

☐ I hereby order the Daily Tribune delivered to my home by Carrier six days a week, starting immediately, for which I agree to pay the regular rate.

☐ I am a Home Delivery subscriber and agree to continue.

Do you apply for this $7,500 Travel Accident Policy?.....
(PLEASE PRINT)

Your Name?..... First Name Middle Name Last Name

Address?..... Number Street Apt.?.....

..... City State Phone?.....

Your Age?..... Date of Birth?..... Month Day Year

Are You Blind or Deaf?..... Are You Crippled?.....

Name of Person to Whom Insurance Is to Be Paid in Case of Your Death? (Beneficiary)

..... Relationship.....
First Name Middle Name Last Name

Applicant's Signature..... Sign in Own Handwriting

NOTICE: Orders for Home Delivery of the Tribune are acceptable only from persons residing where such service is maintained and are subject to rejection by the Tribune. All applications for insurance are subject to rejection by the Federal Life Insurance Co. Insurance does not become effective until noon the date policy is issued.

Form A2735—9-43

FAMILY HOPES FINIS WRITTEN IN TYLER CASE

Jurors Omit Stigma of Suicide Verdict.

BY RITA FITZPATRICK.

In the old fashioned, red brick Kendall county courthouse in Yorkville, where the deeds of the pioneer Tyler lands in the fertile Fox river valley have been recorded since the days of the Civil war, what may be the last chapter in the strange case of Marjorie Tyler was written yesterday.

It was a chapter that left much to the imagination. Here in Chicago where Miss Tyler died Nov. 13 of illuminating gas, a coroner's jury composed of six eminent doctors, called her death a suicide on Nov. 17. Yesterday, six of her townsfolk from Plano returned a verdict which omitted the word suicide. Instead, they concluded that death resulted from "illuminating gas poisoning, possibly combined with some other substance."

The jury appended to its verdict this recommendation:

"We condemn the delay in obtaining medical assistance for the deceased as highly reprehensible and strongly urge that the charts and records of patients in hospitals be so cared for as to prevent changing of same or such substitution as took place in this case."

Family Hopes Case Is Closed.

Near-by in a spacious, tidy home in Plano, Mr. and Mrs. Charles V. Tyler learned of the verdict with fear that the case might be reopened again to the glare of the publicity which it has been accorded in the last few weeks. They expressed the hope that the carefully worded verdict had been nothing more than a gesture of neighborliness.

It might well have been as the same taciturnity of the verdict marked the talk of other townsfolk who gathered in small groups in the drug store, the barber shop, and the town coffee shop on Center street in Plano. Heads nodded as news of the inquest spread but talk was sparse.

Over in the barber shop, however, Edward Fritt, 71 years old, the town barber who knew Marjorie since she was "knee high to a grasshopper," held sway. But he spoke with due authority as he had been foreman of the coroner's jury at the inquest.

Sees "Plenty of Doubt."

"You see it was this way," he drawled as the snip-snip of his scissors kept up a rapid accompaniment. "There wasn't one of us on the jury who could rightly call it a suicide after we heard the evidence. We figured there was plenty of doubt and we thought that if the Tylers ever wanted to open up the investigation again, our verdict would allow it.

"I've known Marjorie since she was a little girl and she was smart as a whip. It doesn't seem to me that she would do a thing like that."

Fritt contended he had been unimpressed with the testimony of Dr. Victor Lands, resident physician at Wesley Memorial hospital, who admitted he had altered the records in Cook County hospital to protect the reputation of Miss Tyler. Lands discovered Miss Tyler lying across an ironing board over an open gas jet in her apartment across from the Wesley Memorial hospital.

Besides Dr. Lands, witnesses included Dr. A. E. Lord, Plano physician; Dr. Raymond W. McNealy, chief surgeon at Wesley Memorial hospital, who employed Miss Tyler as his private secretary, and Mrs. Mary Agnes Kokes, who lives in an apartment at 223 East Superior street above that occupied by the dead secretary.

Tylers in Plano Since 1852.

The Tyler name in Plano needs little protection. In the Plano cemetery where the body of Marjorie lies beneath a mound of withered wreaths, a monument to the pioneer Tyler family pierces the trees. Back in 1852, Orin Tyler came and settled on rich farm lands. There are townsfolk who remember.

Dr. Lyman Perkins, a balding, bespectacled man of 60 who has practiced medicine for 25 years in Kendall county, sat late in his coroner's office in Yorkville last evening. Perkins had demanded an investigation of Miss Tyler's death in her home town.

"I had my convictions and I had to stand by them," he said. "I've treated a lot of gas poisoning cases and I know a few things about them. I wasn't going to throw up my hands and agree that Marjorie's death was simply that. There is something mixed up in it besides illuminating gas.

Mother Remains Silent.

"I tried to reach Mrs. Tyler before the inquest to assure her that she wouldn't have to appear but she wouldn't come to the phone and I can't say that I blame her."

Mrs. Tyler, a slight, gray haired woman with a determined politeness, again last evening refused to discuss the case. She ushered visitors with graciousness into her home but retired to the back of the house while her husband, an engineer in a plastic factory, met friends. He spoke calmly and said neither he nor his wife believed there had been any malicious circumstances surrounding his daughter's death.

There were pictures of the pretty, 28 year old girl thruout the house. One of her at the age of 8 in Buster Brown bangs stood on the old upright piano. The top of the keyboard was closed, an old fashioned mark of respect to the dead.

Mr. Tyler followed a visitor's glance. "Marjorie used to play fine," he said.

FATHER OF FIVE DIES IN FALL.

Granite City, Ill., Nov. 26 [AP].—Lee Smith, 56 year old employe of the General Steel Castings corporation, fell 30 feet to his death today from a scaffold at the plant. His widow and five children survive.

New Hearing Held in Tyler Case

(Story in adjoining column.)

Mr. and Mrs. Torkel Korling as they sat in courtroom while waiting to testify at Kendall county during hearing in death of Marjorie Tyler. [TRIBUNE Photos.]

Grave of Miss Tyler in the cemetery at Plano, Ill.

Mary Agnes Kokes, neighbor of the victim, as she testified.

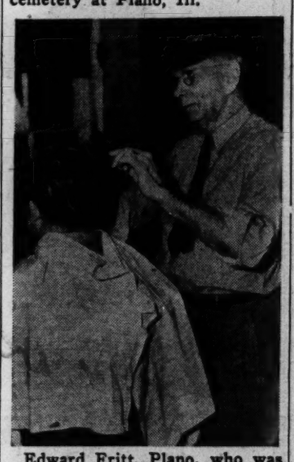

Edward Fritt, Plano, who was foreman of the jury in the Tyler case. He is shown at work in his barber shop.

CONTROLER LOPS 10 MILLIONS OFF '44 CITY BUDGET

Requests of city department heads for $69,453,521 for operating expenses in the 1944 city budget have been pared to $58,980,919 by Robert B. Upham, city controler, it was announced yesterday as members of his staff prepared estimates to be presented to the city council at a meeting Dec. 1.

The controler's estimate represents a decrease of $141,637 over the corporate purposes fund appropriation of this year.

The entire appropriation for 1944 expenditures is expected to total approximately $160,000,000.

The license committee headed by Ald. Joseph P. Rostenkowski [32d] yesterday approved a subcommittee report proposing new or increased license fees that, it is estimated, will raise approximately $2,000,000 a year. The report next will be submitted to the full council.

New fees proposed include a tax of $100 a year on juke boxes, expected to produce $500,000; a $20 fee for photo-electric games, expected to net $20,000; fees of $200 for fixed location currency exchanges and $100 for mobile exchanges, expected to raise $30,000; a tax of $5 a chair for barber shops and a graduated fee for storage of flammable material.

Increased fees for tavern licenses, retail liquor package stores, bowling alleys, milk wagons, restaurants, open air parking lots, undertakers, grain elevators, and confectioners also were recommended.

2,600,000 CASES OF CANNED FOOD FREED TO PUBLIC

A government "contingency reserve" of 2,600,000 cases of canned string beans and tomatoes was released for sale to civilians yesterday by the war food administration, which said the cans will not be required for either the military services or for lend-lease distribution.

Office typewriters manufactured since 1935 may be rented without rationing certificates after Dec. 1, and office typewriters built before 1924 may be sold without restrictions, the office of price administration announced yesterday. Portable typewriters manufactured before 1941 also are being exempted from rationing, the OPA reported.

WOMAN RESUSCITATED.

Mrs. May Borue, 42 years old, was resuscitated by a fire department rescue squad last night after she had been found unconscious in the gas filled kitchen of her home at 1957 Washington boulevard. She was removed to County hospital.

LAWYERS ASSAIL ARBITRARY ACTS IN OPA HEARINGS

Commissioner Backs Suspension Edicts.

Reflecting a fear that the office of price administration is exercising summary authority which usurps functions of the courts, members of the Decalogue Society of Lawyers yesterday criticized the OPA's suspension hearings.

The criticisms were voiced in questions put to W. M. McFarland, OPA regional hearing commissioner, after he addressed a luncheon meeting of the society in the Covenant club, 10 North Dearborn street.

McFarland, in his address, said he considered critics of OPA "justified" in attacking parts of the act under which it operates. He deplored the act's lack of provisions for appealing the agency's decisions to the courts, making it necessary to take such appeals "thru the back door" by seeking injunctions.

Alternative to Seizure.

McFarland defended the authority of OPA to suspend dealers found guilty of violating rationing and price regulations. The OPA, he said, is the alternative to the dictatorial seizure of the distribution of commodities, which he contended the government could do under its war time powers, if it wished.

Suspension orders are not issued as penalties, McFarland said, but as "part of the machinery provided by the government to keep the distribution of rationed commodities in the proper hands."

McFarland's listeners, however, refused to accept this explanation of the way OPA operates.

One lawyer challenged the suspension orders as inflicting punishment and asserted that dealers are deprived of property because they are deprived of the right to continue in business.

Rap Rules of Procedure.

Other questioners criticized the OPA regulation providing that rules of evidence, prevailing in law and equity, should not control OPA hearings, and the practice of suspending an employer for an employe's violations even if the employer was unaware of the acts.

McFarland, in response to another question, said there had been a misapprehension that there is a limitation to the right of a respondent to be represented by counsel. On the contrary, he said, respondents are urged to have counsel. Likewise, he added, there are no restrictions on a stenographic record.

David F. Silverzweig, president of the society, presided at the meeting.

U. S. JURY OPENS QUIZ NEXT WEEK IN LIQUOR 'PLOT'

United States Atty. J. Albert Woll said yesterday the federal grand jury next week will sift evidence "of what appears to be a conspiracy or a concerted effort by firms and individuals to create an artificial liquor shortage here."

It was learned that 14 subpenas had been issued for appearance of witnesses before the jury.

Announcement of the inquiry followed a recent disclosure by E. C. Yellowley, district supervisor of the alcohol tax unit, that there is no shortage of liquor in the Chicago area. Yellowley said that at the present rate of consumption there is enough liquor in bonded warehouses to last for five years.

Gynecologist Obstetrician
With well established group; good opportunity; permanent association. Illinois registered. Write
Address F B 299, Tribune

BLAMES 48 HOUR WEEK IN CHICAGO ON SLOWDOWNS

Deadline Tomorrow

The contest in which THE TRIBUNE offered a $500 prize and 10 $50 prizes for the best letter suggesting ways and means to increase war production in the Chicago area plants closes at midnight tomorrow. All letters postmarked before that hour will be considered. Several hundred have been received. Winners will be announced in an early issue.

Charges by loyal American members of local 998, United Automobile Workers union [CIO], that production in the big Chicago Studebaker war plant has been slowed down by communist dominated officers of the union were spotlighted yesterday from two sources:

1. William H. Spencer, regional director of the War Manpower commission, said restriction of output and resulting overemployment in the battle to keep up war production largely were responsible for the placing of 27,000 firms in the Chicago industrial area on a 48 hour week.

2. Rep. Clare E. Hoffman [R., Mich.] told congress that the government has received "but a fraction" of what it should have received for the money spent on war orders. He charged the administration with wasteful spending on war contracts and failure to control prices and wages, as directed by congress.

Slowdowns Widespread.

"Mal-utilization of labor in Chicago area plants, including war factories, has a direct relation to the application of the 48 hour week here," Spencer said. "There are a number of instances of such misuse of time and effort. If we had better conditions here, with no stoppages and a high morale, we wouldn't need the 48 hour week.

"If workers here had the sense of war urgency, which exists in other communities, production would be at a higher rate. But we don't work as hard here as they do on the west coast and some other parts of the country. We have a sense of security, rather than a sense of urgency, that keeps employes from achieving top production.

"Chicago's production is not as good as it is in other places. It is adequate only as the workers believe it to be adequate, but below par by comparison.

Blames Management, Too.

"Management and labor appear to be about equal in the matter of urgency thruout the midwest. Neither appears to realize that the demand for raw material is one we must work harder to meet."

Spencer would not discuss the Studebaker plant specifically, explaining he had not been asked by either management or labor to step in. He indicated he would do so if invited.

As an example of the waste he condemned in congress, Rep. Hoffman cited conditions at the Studebaker plant. He said THE TRIBUNE articles have shown that "Communists are slowing down production at least 30 per cent in war plants in the Chicago area." He continued:

"The government, because of the contracts it makes with war industries, pays for this idle time and it pays the industrialist a profit on the time lost—the cost of which, thru cost plus contracts, goes into the price paid."

BODY OF WISHON, HOLDUP SLAYER, CLAIMED BY KIN

Relatives yesterday claimed the body of Ernest Wishon, 38 years old, who died in the electric chair in the county jail at 1:10 a. m. yesterday morning for the holdup slaying of Joseph Schulte in his jewelry store at 3155 Harrison street. The attempted holdup and murder took place last June 28.

Wishon went to his death calmly, according to Warden Frank Sain, leaving a note with an excerpt from the 23d Psalm. His last visitors Thursday afternoon were two sisters from Rolla, Mo., where his mother and family live. Wishon's conviction had been upheld by the Illinois Supreme court and a last minute attempt to stay the execution from the United States Circuit Court of Appeals failed.

Guarded 7 Presidents, J. E. Murphy to Retire

Washington, D. C., Nov. 26 (AP).—Joseph E. Murphy, who has protected seven Presidents—from "T. R." to "F. D. R."—will retire Nov. 30 as assistant chief of the secret service. He will be 65 the day before his retirement. James Maloney, until recently head of the New York office of the secret service, is taking over Murphy's post.

SALE
Drastic Reductions!
SUITS
COATS
DRESSES
Special Groups to Sell Out

Made to Sell	Now
$20-$25 Sport Suits	$10
$35-$45 Checked Suits	$20
$35-$45 Dressy Suits	$25
$20-$25 Sport Coats	$15
$25-$30 Dressy Coats	$15
$35-$45 Chester Coats	$25
$15-$25 Dresses	$5
$25-$40 Formals	$10
$35-$45 Dresses	$15
$3-$5 Sweaters	$2
$3-$5 Skirts	$3
$3-$5 Blouses	$1

LEEDS, Inc.
222 North Michigan Ave.
½ Block North of Lake St.

Bride of Broker

LINA ROMAY.

Los Angeles, Nov. 26 (AP).—Lina Romay, 21 years old, singer with Xavier Cugat's orchestra and daughter of Porfirio A. Romay, attache of the Mexican consulate, was married last night to John Lawrence Adams, 25, Los Angeles investment broker.

Guests at the civil ceremony included Col. Vincente Peralta, consul-general and Senora Peralta; Consul Manuel Aguilar and Senora Aguilar; Mr. and Mrs. Cugat, and Adolfo de la Huerta Jr., son of the late Mexican president.

The couple is planning a church wedding and a honeymoon in New York City when the bride completes her work in a motion picture.

EAU CLAIRE ARMS PLANT WILL END WORK IN MONTH

Manufacture of Tires in Spring Seen.

Eau Claire, Wis., Nov. 26 [Special].—The Eau Claire ordnance plant, which at its peak production of .30 caliber ammunition last summer had more than six thousand persons on its pay roll, will wind up its operations as a munitions plant during December, according to an announcement made here today by Capt. M. M. Mason, commanding officer of the plant, and H. O. Hutchens, factory manager for the United States Rubber company, which has been operating the plant.

Tire Production Seen.

Operations are expected to terminate Dec. 27, it was said.

Hutchens announced the actual conversion of Eau Claire unit of the ordnance plant [the former United States Rubber company's Gillette tire plant] to tire manufacture will get under way within the next two weeks and that expectation was that the plant "will be in a position to start production of tires next spring."

Announcement the ordnance plant would be closed down some time this year and converted back to the production of tires was made some time ago, but no definite date or schedule was set.

More Employes Needed.

Altho not making a detailed statement of what was to come, Hutchens said that when the tire plant gets going "we will need all the former rubber workers and several hundred people in addition for operating the plant."

The peak working personnel at the tire plant before it was converted to ordnance in July, 1943, was 2,600 and Hutchens' statement is taken to indicate the company is planning on a much larger production schedule than before.

Steal 2 Trucks Loaded with Heating Supplies

Two trucks loaded with $5,000 worth of heating supplies and tools were stolen yesterday from the North Shore Plumbing and Heating company's garage at 5113 Clark street, Russell L. Geasler, the manager, told police.

HERE IS PICTURE OF CANADA IN 5TH YEAR OF ITS WAR

BY HAL FOUST.
[Chicago Tribune Press Service.]

OTTAWA, Ont., Nov. 26.—The royal Canadian mounted police and the army's provost corps have been conducting a series of raids to catch draft dodgers. Both organizations threaten bigger and better round-ups of the evaders.

Mounties and military police have been swooping down on amusement centers in Quebec and Montreal, detaining an average of 100 young men in each swoop and prosecuting about a fourth of them on charges of failure to report for military duty or failure to keep registrars posted on changes of address. The Red Coats have investigated 14,000 draft dodgers in the French province of Quebec this year and the policemen in khaki, who also arrest the A. W. O. L., have been nabbing about 400 a month.

In the meantime, Canadians continue to boast that 90 per cent of their fighting services are manned by volunteers, notwithstanding the fact that the draft by itself does not conscript men for overseas duty. From its population of 11½ millions, Canada has more than 70,000 in the navy, 470,000 in the army, and 200,000 in the air corps. In the home guards are 72,414.

Call Up Married Men.

This is about one man in the services for every 15.5 population. The United States is raising a military force of 10 millions from a population of 130 millions, about one in uniform for every 13 of its population. The American draftee is available for service everywhere, including the war against Japan, which is receiving little attention from Canadians.

Canada, in its fifth year of the war, now is calling up for service married men ranging in age from 18½ to 30 years, regardless of whether they are fathers. Single men from 18½ to 41 are being drafted.

Volunteers are heavy, according to young married civilians interviewed casually here and in Montreal and Quebec, because there is a stigma attached to refusal of foreign service. The draftees who have declined shipment abroad have been dubbed zombies.

For the army only there were 55,188 volunteers in the first nine months of this year, the latest figures available here. In addition, 29,602 were drafted. Of these 4,564 volunteered for general service and the others became home guard soldiers.

Home Guard Size Reduced.

The size of this home guard is being reduced by discharging the disqualified. Two divisions were disbanded this year. It has been announced that the army as a whole has passed its expansion stage.

Aside from the loss of more than 2,000 Canadians shortly after they landed at Hongkong on Christmas day, 1941, and the disastrous Dieppe raid, the Canadians saw little fighting in four years of war. Of two corps overseas, one division was in Africa and Sicily and was joined in Italy a couple of weeks ago by at least one more division. Others have been growing older standing guard in Great Britain. The Canadian air force and navy have been active and have been credited with valorous performances.

On the whole, however, thoughtful Canadians say that the blood, sweat, and tears are still ahead. Others, including politicians and newspapers, are devoting many words to post-war plans as if peace were in sight.

And the mounties and MPs raid dance halls for draft dodgers. The socialists plot to communize all business and industry. Politicians warm the hearts of the citizenry with talk of post-war prosperity. And hospital ships are returning with sick and wounded. That's Canada in its fifth year of the war as scanned in a two weeks' visit.

Christmas Store Hours, 9:30 to 6

Marshall Field & Company

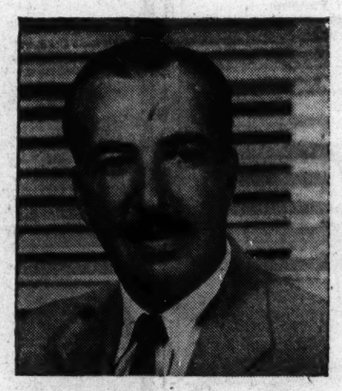

Today! At 2:30 p. m. in our Book Section!

Meet STANLEY JOHNSTON
author of *Queen of the Flat Tops*
He'll autograph your copy of his new book

THE GRIM REAPERS

a thrilling story of our Navy's air-sea battles from the end of the Coral Sea to the final curtain on the Guadalcanal drama, as viewed from the air. (A good Christmas gift idea.)

Books—Third Floor

BE AN EARLY CHRISTMAS SHOPPER

KYNOCH MUFFLERS
imported from Scotland are de luxe gifts
$3.95

All the warmth of pure virgin wool—all the rich plain colors and glowing plaids that the Scotch are famous for . . and all the quality that goes with the great name of Kynoch. A marvelous gift for any man

Kynoch cashmere & wool mufflers, $6.50
—also Kynoch mufflers for Army or Navy men

MAURICE L ROTHSCHILD
State at Jackson

SATISFACTION GUARANTEED

Styled by Allen Edmonds

Your No. 18 stamp & No. 1 airplane stamp are both good

OSTEO-PATH-IK SHOES
—they need no breaking in
$10.50

They have a deep respect for your precious ration stamps and give you long wear that stretches over many, many months—they have amazing flexibility, too—to give you comfort that will give you a real thrill

Other Osteo-path-ik styles at $10 and $11
—8th floor

MAURICE L ROTHSCHILD
State at Jackson

PARIS APRON TOILET KIT
ideal for men in service
$3.50

Fitted with 12 handy toilet articles—2 extra pockets for towel and washcloth—rolls up compactly—made of waterproof khaki element cloth

Paris money belt $1
Paris shoe shining kit $1.50
Paris sewing kit $2.50

MAURICE L ROTHSCHILD
State at Jackson

MUSTERING OUT BENEFITS OF 7 BILLIONS ASKED

Four Bills Go to Both Houses for Action.

Washington, D. C., Nov. 26 (AP).—Congress got a 7 billion dollar program today for financial aid to demobilized service men and women. It was introduced after President Roosevelt urged such action.

It calls for as much as $300 mustering out pay on leaving the service; $15 to $25 a week unemployment compensation, depending on the number of dependents, if without a civilian job at any time during the first 15 months after leaving the service; and social security credits, based on pay of $160 a month, for time spent in the service.

Four Bills to Congress.

The program was introduced in four separate bills. Identical measures covering unemployment compensation and social security credits were introduced in the senate by Senators Robert F. Wagner [D.,N.Y.] Walter F. George [D., Ga.], and Bennett C. Clark [D., Mo.], acting jointly, and in the house by Chairman Robert L. Doughton [D., N. C.] of the ways and means committee.

Senate Majority Leader Alben W. Barkley of Kentucky and Chairman Andrew J. May [D., Ky.] of the house military committee introduced bills providing for mustering out pay. May said the plan had the backing of the White House.

President Roosevelt urged in a message last week that congress provide now for financial aid to those leaving the armed services.

All Below Major's Rank.

Under the May-Barkley plan, mustering out pay would go to all personnel below the grades of major in the army and lieutenant commander in the navy. It would be $100 for less than four months' service, $200 for four to six months' service, and $300 for six months or more service.

The program of unemployment compensation calls for $15 a week for single persons, with an additional $5 a week for a dependent wife, and $2.50 for each child, up to a total of $25 a week. It would be handled thru the social security board coöperating with state unemployment agencies, and would be denied to those refusing "suitable employment."

The social security provisions would have the effect of bringing under old age and survivors insurance thousands of service men and women who were not covered in civilian life. For those who were covered while civilians, the effect would be to increase the prospective amount of the coverage.

Cost Only Approximate.

The estimated 7 billion dollars cost of the over-all program is an approximation. Sen. Wagner said it is impossible to forecast with accuracy the cost of unemployment compensation and social security provisions since there is no way of knowing how many may need unemployment payments. But he said the cost should not be more than the cost of "running the war for about two weeks during the present fiscal year." This would be about 4 billions.

May made no estimate of what sum would be required for mustering out pay. With 10 million eligibles getting $300 it would be 3 billions.

FARMERS FAVOR MacARTHUR OR DEWEY IN POLL

Des Moines, Ia., Nov. 26 (AP).—The nation's farm vote would favor either Gen. Douglas MacArthur or Gov. Thomas E. Dewey of New York over President Roosevelt if the Presidential election were being held now, according to the December nation-wide poll conducted by Successful Farming magazine.

The President was given relatively strong support by farmers outside the 13 middle west states, but in the farm belt his supporters were definitely in the minority.

The farmers voted as follows on the three poll questions [all figures in per cent]:

President Roosevelt Against Gov. Dewey.

	Roosevelt.	Dewey.	Undecided.
All farmers	38	46	16
Midwest farmers	29	58	13
Other farmers	45	36	19

President Roosevelt Against Willkie.

	Roosevelt.	Willkie.	Undecided.
All farmers	40	40	20
Midwest farmers	36	43	21
Other farmers	43	38	19

President Roosevelt Against Gen. MacArthur.

	Roosevelt.	MacArthur.	Undecided.
All farmers	37	46	17
Midwest farmers	31	56	13
Other farmers	41	38	21

The poll showed Wendell Willkie would stand a 50-50 chance of getting a majority of the farm vote if he were running a second time against Roosevelt.

EDISON NAMES DEMOCRAT FOR SEAT IN SENATE

Trenton, N. J., Nov. 26 (AP).—Gov. Charles Edison today appointed Arthur Walsh, 47 years old, of South Orange, executive vice president of the Thomas A. Edison, Inc., industries, as United States senator to succeed the late W. Warren Barbour.

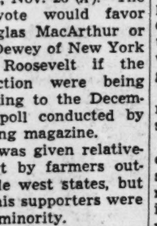

Arthur Walsh.

Like the governor, who is on leave as president of the company, Walsh is a Democrat. Barbour, who died Monday night in Washington, was a Republican.

Walsh will serve until a successor to finish Barbour's unexpired term is chosen in next November's election. The term will expire in January, 1947.

Victims in Ohio Farm Slayings

Elmer McCoy, daughter, Mildred (center), and Mrs. McCoy, who were found shot to death on Thanksgiving eve near Washington Court House, O. Picture was taken in 1938. [Associated Press Wirephoto.]

Disputes Are Clews

(Picture on back page.)

Washington Court House, O., Nov. 26 [Special].—Convinced the killer of the McCoy family was known to his victims, authorities tonight sought for questioning several persons with whom the family had had business disputes.

A formal verdict of murder was announced in the deaths of the three, Elmer McCoy, 59, prominent farmer and hog breeder; his wife, Forrest, 64, and their daughter, Mildred, 22, a high school teacher. They were shot to death Monday night.

Prosecutor John B. Hill expressed the view the crime was motivated by revenge. He said a search was being made for four men who had been tenants on one of McCoy's farms in recent years and with whom he is known to have had altercations.

"He couldn't get some of his help to do the work the way he wanted it done and always was advertising for tenants," Hill said. "We have been told by members of the family that two men who formerly worked for McCoy had threatened bodily harm. It was known he carried a revolver."

WILLKIE BRIBERY CHARGE AROUSES 1940 DELEGATES

Lyons Asks Inquiry to Thwart Repetition.

BY GEORGE TAGGE.

The inside story of the dealing which swung the 1940 Republican nomination to Wendell L. Willkie, as revealed in a new book by a former mayor of Akron, O., yesterday stirred delegates to the 1940 convention.

Book stores, besieged with inquiries about the volume, explained that it will be available here in about a week.

"One Man—Wendell Willkie" is published by E. C. Rayner Publishing company, 17 East 42d street, New York City. The author is C. Nelson Sparks, intimately acquainted with Willkie for 10 years in Akron, and who had an important role at the 1940 convention.

"The Republican national committee should investigate Sparks' charges of 'a roomful of money' and other plotting," said Richard J. Lyons of Libertyville, choice of the regular G. O. P. organization for United States senator.

Recalls Telegram "Blitz."

"This should be done by a committee representing all of the 1940 potential nominees.

"The American people should be informed of the findings, so that it can't happen again in 1944. If the charges are true, they violate every principle of American decency. Well do I remember the propaganda blitz that flooded the convention floor with thousands of Willkie telegrams."

Werner W. Schroeder, Republican national committeeman for Illinois, said:

"Mr. Sparks has made some serious charges and appears to have supported them with adequate documentation. Since they have a bearing on the action of the 1944 convention, they should be examined and appraised by every Republican, together with any defense that may be made. The accusations cannot be lightly disregarded."

Challenge Up to Willkie.

Circuit Judge Julius Miner, another 1940 delegate, said the challenge lies at Willkie's feet, while the nation waits to see whether he picks it up.

"Bribery is too serious an offense to be brushed aside with a refusal to comment," the jurist said. "It reflects upon the integrity of the entire convention. The burden now is upon the accused to meet the charges."

Following are comments of other 1940 delegates:

Circuit Judge Daniel P. Trude: "The new account supports my suspicion from the start that Willkie was not a Republican. I never was fooled by him, and I never voted for him, altho the final 'bandwagon' ballot shows me recorded for him. At Philadelphia I attended a Willkie meeting and heard him place a figure on his 'donations' which I firmly believed to be incorrect. If he wants to run on the Democratic ticket that will be proper."

Demands Sincere Candidate.

James S. Kemper, nationally known insurance executive, who was a Willkie leader in the 1940 delegation: "The Sparks story is interesting, but it seems to me it is pretty much a case of water over the dam, or, as Churchill would put it, water under the bridge. In my opinion the 1944 convention will consider only candidates who are as sincere as they are capable and who can be depended upon to support the ticket if they do not happen to be chosen on the concluding ballot."

State Auditor Arthur C. Lueder, who is expected to be a 1944 delegate, said the evidence should be considered at the convention along with all other recently accumulated material on Willkie.

ASKS CONGRESS PROBE OF 1940 WILLKIE 'DEALS'

Rankin Demand Wins House Applause.

[Chicago Tribune Press Service.]

Washington, D. C., Nov. 26.—A congressional investigation into charges that backers of Wendell L. Willkie "bought" delegates to obtain his Presidential nomination in 1940 was demanded on the house floor today by Rep. John E. Rankin [D., Miss.]. The suggestion brought applause from both Republican and Democratic congressmen.

The charges were made in a newly published book, "One Man—Wendell Willkie," by C. Nelson Sparks, former mayor of Akron, O., and campaign manager for Frank Gannett at the 1940 Republican convention in Philadelphia.

Used "Roomful of Money."

Sparks, who was an intimate friend of Willkie for 10 years, alleges in the book that Willkie forces bought delegates with a "roomful of money" and charges that a Willkie worker offered him a "lot of money" for Arizona's delegation, which was pledged to Gannett.

Declaring the charges should be investigated at once, Rankin suggested the inquiry be undertaken by the senate, because, he said, the book "refers to certain senators who were leading candidates for the Presidential nomination and were victims of the Philadelphia debauchery."

Terming Sparks' book "an expose of the criminal rigging of the Republican convention," Rankin said "it reveals the greatest saturnalia of fraud, bribery, and corruption in the history of American politics —one that makes the Teapot Dome scandal look like a Sunday school affair."

Politics at New Low.

"If these revelations are permitted to go unnoticed by the congress of the United States," Rankin told the house, "it will be notice to the world that political morality in America has degenerated to the vanishing point."

Rep. Donald H. McLean [R., N. J.] asked Rankin whether his remarks were not based on "partisan prejudice." The southern Democrat replied they were not and said the charges themselves were made by "a leading Ohio Republican"—Sparks.

The exchange between Rankin and McLean was abruptly cut off when Rep. Harold Knutson [R., Minn.] remarked that "Friday is not a proper laundry day."

COWLES DENIES ANY LOAN FROM THOMAS LAMONT

Minneapolis, Minn., Nov. 26 [Special].—John Cowles, publisher of the Minneapolis Star-Journal, today denied a statement made by C. Nelson Sparks in his newly published book, "One Man—Wendell Willkie," that Thomas Lamont, head of the Morgan banking house, lent or arranged a loan to him to complete purchase of the paper here. The quotation from the book was published yesterday in THE CHICAGO TRIBUNE.

Cowles said that at no time has Lamont "either directly or indirectly loaned a cent either to me personally or to any member of the Cowles family or to any of our companies, nor has he ever 'arranged' any such loan."

"Never Heard from Hopkins."

Dallas, Tex., Nov. 26 [Special].—Dr. Umphrey Lee, president of Southern Methodist university, said here today he never has received a letter in his life from Harry Hopkins and had never met Hopkins.

Dr. Lee made this statement when informed that C. Nelson Sparks, in his book, "One Man—Wendell Willkie," quoted a letter claimed to have been written by Hopkins to Dr. Lee in which Hopkins pledged coöperation in an alleged effort to aid Willkie obtain the Republican nomination for President in 1944.

Dr. Lee added he had never heard of Sparks and that he was at a loss to understand how his name had been used in the book.

1,000 Cage Birds Placed on Exhibit in Club's Show

(Picture on back page.)

Almost 1,000 cage birds of 10 different breeds are on exhibit this week in Hotel Sherman, where the Greater Chicago Cage Bird club yesterday opened its 11th annual show in the West room. Trophies will be awarded Sunday to the owners of birds which are adjudged winners in the final judgings today. Exhibitions represent bird fanciers from coast to coast.

WE MAKE LOANS OR WILL BUY DIAMONDS WATCHES JEWELRY
CENTRAL 2202
62 Years on Dearborn St.
T. N. DONNELLY & CO.
35 N. DEARBORN ST

TROOPS DEMAND TO HEAR FOES OF F. D. R. IN '44 RACE

NAPLES, Italy, Nov. 26 (AP).—The editors of the service newspaper "Stars and Stripes" today were wrestling with the toughest problem they have encountered in presenting the news to American soldiers and sailors overseas.

The problem—how to cover the 1944 Presidential elections.

Troops overseas probably will have an opportunity to cast absentee ballots. They already are demanding information about candidates, party programs and controversial issues.

They already have made it plain that they want a complete and unbiased coverage. They don't want to hear only the administration point of view.

Space a Great Problem.

So that means giving equal space and prominence to the critics of the administration.

To publish all the millions of words of campaigning that will be written and spoken taxes the facilities of a full sized metropolitan newspaper in America. "Stars and Stripes" in most theaters is a four page daily with five short columns per page. Obviously it cannot print everything that is written and said.

By way of meeting the physical problem of space Capt. Robert Neville of New York, editor in the Mediterranean theater, plans to have two trained army correspondents in America cover the campaign thru special cable and radio facilities.

Then comes the difficulty of squeezing the available wordage into the small paper—which, by the way, reaches even the very front lines and is regarded as the soldier's gospel..

Criticism of F. D. R. Banned.

Neville plans to quadruple the paper at least once a week and print a "battle page," putting statements of the opposing candidates side by side.

"Stars and Stripes" editorials generally are avidly read by the troops, but there will be no editorial comment on the campaign, Neville said.

President Roosevelt, as commander in chief, is the superior officer of every man in uniform, and army regulations forbid criticism of a superior officer.

At the same time, however, there is a widespread belief that the President will be a candidate. Can "Stars and Stripes" print any letters from soldiers that criticize either the President's handling of domestic issues or the administration's conduct of the war?

Try to Give All Sides.

Technically, no, Neville said, but in that case how is it to avoid the suspicion that the service newspaper—which is a military organ just as an anti-aircraft battery is a military organ—is not acting as a propaganda channel for the administration?

The soldiers and sailors will have to decide their vote mainly on what they read in "Stars and Stripes."

Neville said: "We're going to do our level best to give them all sides of every question, but I'll admit we don't know just yet how that's to be done."

House to Open Hearings Dec. 3 on Bond Ad Bill

Washington, D. C., Nov. 26 (AP).—The house ways and means committee today called public hearings to begin Dec. 3 on legislation providing for a program of government financed war bond advertising in small newspapers. The senate approved a 15 million dollar bill for this purpose last week after reducing the outlay from an originally proposed 30 million maximum and eliminating metropolitan dailies from the plan.

STEVENS

17.95

A Dress Divided
dramatically into light and dark

Light meets dark half way in the waist of this rayon crepe dress—bright front . . . dark back. The low V-neckline crosses, forming a softly draped midriff . . . bow-tied in back. It's a dress smoothly adaptable to your "dressed-up" moods. In Black with Cyclamen or Aqua. 12 to 18. 17.95

Stephanie Shop—4th Floor

Approximately 2% will be added to our marked prices to cover additional cost of doing business in Illinois.

Chas. A. Stevens & Co.
State Street Open 9:45 to 5:45

Wanted: $10,140

[TRIBUNE Photo.]

MRS. ORA LEE BAILLIE.

Mrs. Ora Bamford Anderson, 48 years old, 661 Sheridan road, yesterday made a belated effort to collect from her former husband, Arthur A. Bamford, an advertising executive whom she divorced in 1920, the money she spent in supporting their daughter.

Her attorney, Irving Eisenman, told Judge Joseph Sabath in Superior court that when the couple was divorced the wife waived alimony but that Bamford was directed to pay a sufficient sum for the support of their daughter, who was then 1 year old. Twelve years later, he said, Bamford paid Mrs. Anderson $125 and now she is asking an additional $10,140. Eisenman said the sum was figured on the basis of $10 a week expended on the daughter for 12 years and $15 a week for five years. The daughter, now Mrs. Ora Lee Baillie, 24, was in court with her mother.

Bamford, who lives in Florida, was not in court, altho Eisenman said he had been served in the case. Judge Sabath continued the hearing to Dec. 17 when he will consider a motion to enter judgment against Bamford unless he defends the action.

Report Polish Sub Sinks 5 Nazi Vessels in Aegean

LONDON, Nov. 26 (AP).—Polish naval headquarters announced today that the Polish submarine Sokol, operating in the Aegean sea, had sunk an anti-submarine vessel, three small supply ships and an E-boat. "About 200 German personnel were believed killed," the report added.

VOTING BY PROXY LATEST IDEA FOR SOLDIER BALLOT

Washington, D. C., Nov. 26 (AP).—An attempt to eliminate a proposed federal war ballot for men and women in the service and to let them designate a proxy back home for next year's Presidential election was launched today in the senate.

It was the newest attack against the Green-Lucas bill, which provides for ballots to be cast at the war fronts under the general supervision of a federal ballot commission.

Would Send Sealed Votes.

The new bill, sponsored by Sen. John A. Danaher [R., Conn.], would permit military personnel to mark their choices for President, Vice President, senator, and congressman on a special blank and send it sealed to a friend or relative at home, who would cast the ballot on election day.

[An Associated Press story from Naples yesterday said that troops overseas already are demanding information about candidates, party election programs, and what is being said on controversial issues. The service newspaper, Stars and Stripes, is working on the problem of giving this news as adequately as space limitations permit.]

Retains Commission Idea.

Danaher retained, under another name, the war ballot commission of two Republicans and two Democrats proposed in the Green-Lucas bill. He provided, however, that the names of 10 Democrats and 10 Republicans be submitted to the President by party leaders as a list of eligibles for appointees.

The commission would have no power over the proxy votes except to report to the navy or war secretary any evidence it finds of election irregularities.

Hear Nazis Balk at Going to Russia; 45 Are Killed

STOCKHOLM, Sweden, Nov. 26 (AP).—The "Free Danish" News service today said five German officers were executed and 40 soldiers were killed subsequently in an exchange of gun fire with sentries and SS [elite] guards at the Copenhagen artillery barracks when they refused to go to the Russian front recently.

Sure Thing

Here's a good "catch" bet. Jane and I were having lunch together and she'd unwrapped a package to show me her new pair of gloves. The string was lying on the table. I picked it up and draped it across her water glass. "Bet you can't pick up the ice cube from your glass of water with that string, without making any loops in the string or without touching your hands to the ice," I said.

"Of course I can't," Jane shook her head.

"I'll bet I can," I offered. "Bet you a box of candy."

"Andes candies?" she asked.

I nodded.

Jane sighed. "You're talking about my pet weakness," she said. "It's a bet."

So I did the trick—and won a box of delicious Andes candies. They're my favorites, too.

Like all good tricks, it's simple. Lay the string across the top of the glass so it touches the ice. Then pick up the salt cellar and sprinkle a little salt over the ice and string. It won't help the taste of the water, but it'll enable you to win your bet. The ice cube freezes to the string and all you have to do is lift the string from the glass. Maybe you can win a box of Andes candies, too.

TODAY'S BEST BET. . .

Andes THE BEST BY ALL Candies
50 STORES IN CHICAGO AND SUBURBS

GOOD JOBS for men and women at Andes. Candymakers, chocolate dippers, porters; also store manager jobs open for girls who can qualify. See Miss Wilson, 4430 N. Clark.

CONVENIENT CREDIT—SATISFACTION GUARANTEED

Quality never came finer

ALL WOOL SUITS & OVERCOATS
as fine or finer than in pre-war days
$49.50

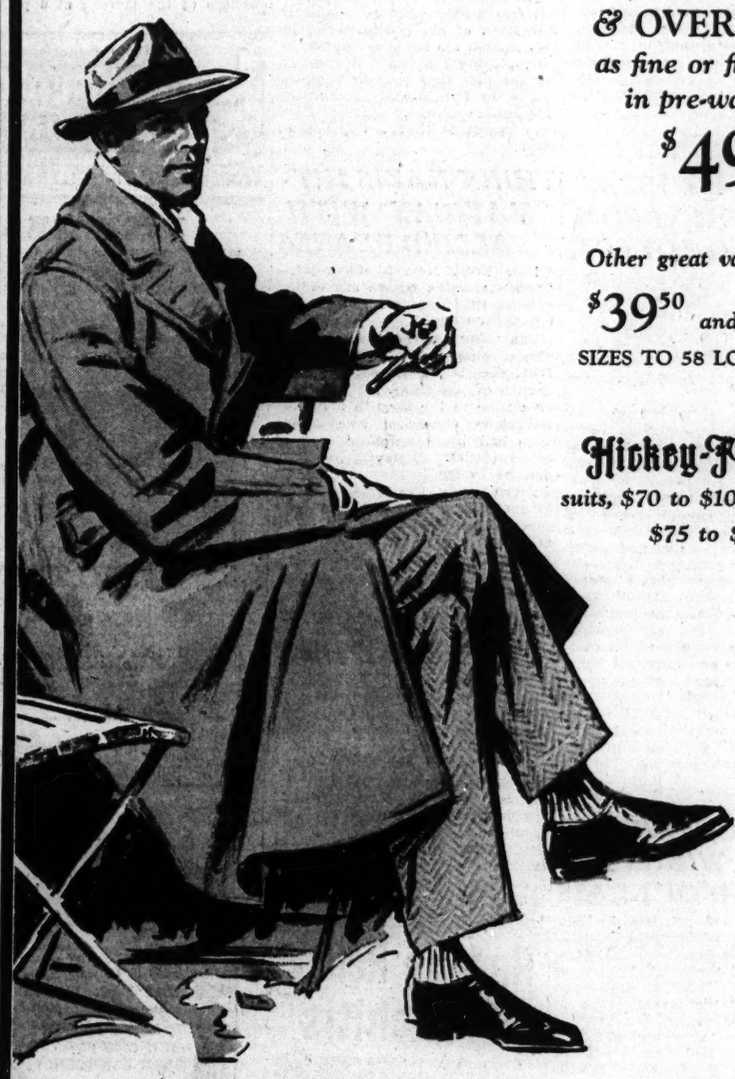

Other great value groups
$39.50 and $59.50
SIZES TO 58 LONG STOUT

Hickey-Freeman
suits, $70 to $100; overcoats, $75 to $150

MAURICE L ROTHSCHILD
State at Jackson

EISENHOWER'S 'PATTON STORY' TOLD TO SENATE

'I Reprimanded Him for Slapping Soldier.'

[Continued from first page.]

tion, expressing my extreme displeasure and informing him that any repetition would result in his instant relief.

Demands Proper Amends.

"Further, I told him that he would necessarily make, on his own initiative, to the individuals involved, amends, and if necessary, take the necessary steps to make proper amends before his whole army.

"I also told him that I would reserve decision affecting his relief from command of the army until I could determine the effect of his own corrective action."

Eisenhower said the problem before him then was the question of whether the incident as reported was sufficiently damaging to Patton and his standing in the army to compel removal, "thus losing to the united nations his unquestioned value as commander of an assault force, or whether less drastic measures would be appropriate."

Here's What Patton Did.

Eisenhower's report continued:

"The following action was taken by Patton: He personally sought out the individuals involved and the persons who were present at the time the incidents took place. To these he made full apologies which it was reported to me were accepted. In addition, he visited each and every division in the 7th army and called together all officers to whom he registered his regret that he should have been guilty of any conduct which could be considered unfair or un-American. The officers of these divisions in turn relayed this message to the enlisted men.

"The measures taken by Patton were discussed by me with the three newspapermen who reported the incident, and apparently they were convinced that the measures taken were adequate in the circumstances. On top of all this I sent the theater inspector general to make a thoro inspection of the 7th army with the particular mission of determining whether or not there existed in that force any general resentment against Patton. The inspector general reported to me that, while there was more or less general knowledge that incidents of the character described had taken place, the men themselves felt that Gen. Patton had done a splendid over-all job and no great harm had been done.

Praises General's Ability.

"In this connection it must be remembered that, while the conduct of Patton in these specific cases was indefensible and resented by every officer who knew of it, Patton has in thousands of cases personally supported, encouraged, and sustained individuals. The net result was that thruout the Sicilian campaign the 7th army had a high morale. I personally supervised this investigation thruout and took those steps that seemed applicable in the circumstances because I believe that Gen. Patton has a great field of usefulness in any assault where loyalty, drive, and gallantry on the part of the army commander will be essential.

"Gen. Smith had a press conference yesterday with all of the representatives of the press and explained the essentials of the entire story as given above. This was done because of reports of the publication in the United States of exaggerated versions of the story.

Commends Newspaper Men.

"In this connection I commend the great body of American newspaper men in this theater because all of them knew something of the facts involved and some of them knew all including the corrective action taken and the circumstances that tended to ameliorate the obvious injustice of Patton's acts. These men chose to regard the matter as one in which the high command acted for the best interests of the war effort and let the matter rest there. To them I am grateful.

"Summing the matter up: It is true that Gen. Patton was guilty of reprehensible conduct with respect to two enlisted men. They were both suffering from a nervous disorder and one man in the case had a temperature. Following an exhaustive investigation, including a personal visit to Sicily, I decided that the corrective action as described above was suitable in the circumstances and adequate. I still believe that this decision was sound. Finally, it has been reported many times to me that in every recent public appearance of Patton before any crowd composed of his own soldiers he is greeted by thunderous applause."

More cases of Patton's assaults on enlisted men are coming to light. The victim in the case on which Eisenhower acted is an unidentified boy from North or South Carolina. Sen. Josiah W. Bailey [D., N. C.] has demanded a court-martial of Patton for this act. Another enlisted man struck by Patton is Herman Kuhl of Mishawaka, Ind.

Calls Patton "Unfit."

Rep. B. W. Kearney [R., N. Y.], retired brigadier general of the New York National Guard, condemned Gen. Patton as "unfit and dangerous for field duty."

Rep. Hamilton Fish [R., N. Y.] said in the house that further controversy "can only undermine the morale of the American people."

Fish said he is a personal friend of Patton and "I believe him to be the greatest fighting man in the army of the United States. God knows we need fighting generals.

"Patton has apologized to the soldier, to the hospital staff, to his superior officers, and to the entire division," he said. "What more do you want?"

Reds Peril Nazi's Escape Route

(Story on page 1.)

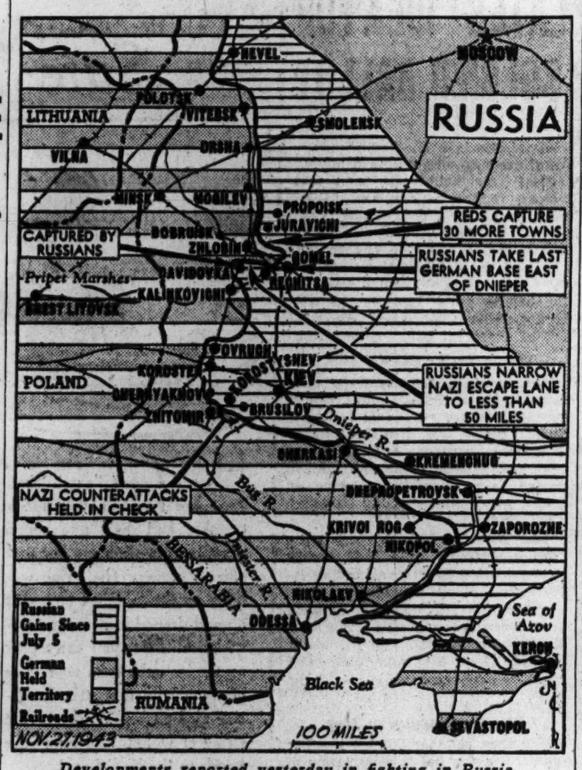

Developments reported yesterday in fighting in Russia.

Patton Keeps Bible at Side, but Cusses, Says Chaplain

[Chicago Tribune Press Service.]

Washington, D. C., Nov. 26.—A month after he had slapped a shell-shocked soldier in a hospital Lt. Gen. George S. Patton Jr. sat in his headquarters in Sicily, a Bible at his right hand, and discussed the spiritual welfare of his troops with a clergyman from the United States, it was revealed today.

The story was told by Dr. William B. Pugh, chairman of the commission on army and navy chaplains, who returned last week from a three month tour of the war zones.

Patton Called Opinionated.

"Gen. Patton is an extremely self-opinionated man and I imagine he thinks he's right all the time," Dr. Pugh said. The general spoke highly of the work of army chaplains and declared that everything should be done to improve the mental outlook of soldiers, Dr. Pugh said.

"The general's conversation included quotations from the Bible and many good army 'cuss' words," Dr. Pugh said.

Dr. Pugh said the slapping incident was told to him in many different versions.

"While I saw no evidences of its effect in my short visit, the incident very probably affected the morale of the troops," he said, adding that chaplains with whom he talked were disturbed by the affair.

Finds Morale Is High.

Dr. Pugh said he was impressed everywhere he went by the ability of American youths to adapt themselves to strange lands and situations. "Their morale is at the lowest ebb when they are not fighting," he said.

"I don't think the Christian church has any finer record than that exemplified by the chaplains in this war," remarked Dr. Pugh, who served as a chaplain in the first world war. "The coöperation of ranking officers in the chaplains' spiritual work and the response of the troops is gratifying."

50,000 EVACUATED IN MEDITERRANEAN BY AIR AMBULANCES

ALGIERS, Nov. 26.—Fifty thousand patients have been evacuated from the front by air in the Mediterranean campaign, it was disclosed today by Lt. Gen. Alexander Hood, director general of the British army medical services.

"Evacuees now for the most part are loaded on 'empties' returning to rear sectors after having come to the front for other purposes," Gen. Hood said. He predicted an era in which all armies would have "complete plane ambulance facilities."

Gen. Hood said that in general the coöperation between British and American medical services in the field had grown so that "when the next front opens we will be able to do each other's work."

ALLIED BOMBERS RIP BURMA FROM TOP TO BOTTOM

NEW DELHI, India, Nov. 26 (AP).—Allied bombers and fighters have cris-crossed Burma from top to bottom in the last week and even extended their raids to Thailand, Adm. Louis Mountbatten, allied commander in southeast Asia, announced today.

The thrust into Thailand was made last Saturday by American Liberators, which pounded several enemy airfields, destroying many aircraft and causing large fires.

From Monday thru Thursday fighter-bombers of the 10th United States air force, operating from India, raided in the Hurawng valley, strafing enemy supply rafts and troop concentrations. They destroyed an ammunition dump at Taihpanga. Earlier, United States medium bombers and fighter-bombers damaged railroad bridges north of Katha in central Burma and heavily bombed Myitkyina, a Japanese base in northern Burma. Yesterday United States bombers attacked airports in the Rangoon area and the coastal region of Akyab. Other recent allied targets have been Mandalay, nearby Sagaing, Prome, and traffic on the Irrawaddy river.

CHICAGO NURSE GETS WINGS AS HEAD OF CLASS

Bowman Field, Ky., Nov. 26 [Special].—Second Lt. Clemetta Evenson, 5049 North Damen avenue, Chicago, was awarded the coveted wings of a flight nurse today at graduation exercises for the seventh class of surgical technicians of the army air force school of air evacuation here.

Lt. Evenson tied with two of her classmates, one a Canadian, for top honors in the class of 94 completing the rigid course of training.

Two other nurses from the Chicago area were among the graduates. They are Lillian Kazmierczak, 12358 Ashland avenue, Chicago, and Margaret Parsons of Winnetka, Ill. Tomorrow all members will get their assignments to squadrons now preparing for action on the battle fronts.

REDS ASSAIL DE GAULLE ON COMMITTEE ROW

ALGIERS, Algeria, Nov. 26 (AP).—French Communists took a step toward an open break with the De Gaullists today by publicly accusing Gen. Charles De Gaulle of bad faith in promising the party places on the National Committee of Liberation.

Andre Marty, Communist leader, said De Gaulle had insisted on naming two Communists of his own selection—Fernand Grenier and Andre Mercier—to the committee instead of allowing the party to propose its own choices.

The French consultative assembly has seated Pierre Cot after a lively discussion of his policies when he was French air minister before the war. During the row Cot revealed for the first time that he supplied planes to the Republicans in the Spanish civil war, adding: "My only regret is that I didn't send more."

THINK NAZIS HIT VATICAN WITH ALLIED PLANES

New York, Nov. 26 [Special].—London aviation circles are of the opinion that the Vatican City was bombed by English speaking Nazi crews using captured allied planes and munitions, John MacVane, an NBC reporter, broadcast from the British capital today. MacVane said an article in the English magazine Aeroplane charges the Germans with bombing the Holy City with allied planes. It is known from articles in the Spanish newspaper, Informaciones, the aircraft magazine said, that the Germans have formed squadrons which are flying repaired British and American planes.

SENATORS VOTE TO END CURB ON CHINESE ENTRY

Washington, D. C., Nov. 26 (AP).—The senate today passed and sent to the White House a bill repealing the 61 year old Chinese exclusion acts.

The measure substitutes for a ban on Chinese immigration the application of a quota under which 105 members of the race would be admitted annually and Chinese residents would be eligible for naturalization as United States citizens.

Passage was by a voice vote, with Sen. Robert R. Reynolds [D., N. C.], shouting an emphatic "no."

How To Relieve Bronchitis

Creomulsion relieves promptly because it goes right to the seat of the trouble to help loosen and expel germ laden phlegm, and aid nature to soothe and heal raw, tender, inflamed bronchial mucous membranes. Tell your druggist to sell you a bottle of Creomulsion with the understanding you must like the way it quickly allays the cough or you are to have your money back.

CREOMULSION
for Coughs, Chest Colds, Bronchitis

8TH ARMY GAINS AS PLANES RAKE NAZI RIVER LINE

Nazis Raid Convoy

ALLIED HDQ. IN ALGIERS, Nov. 26 (AP).—Thirty enemy planes attacked an allied convoy in the Mediterranean this evening and eight of the planes were shot down. Seven of the planes were shot down by coastal command planes and the other by the ships' anti-aircraft batteries. Damage to the convoy was negligible. Among the attacking force were Heinkel 177s, which are four-engined planes with only two propellers.

ALLIED HDQ., Algiers, Nov. 26 (AP).—Hammered by day long relays of American and British fighter-bombers, Nazi troops have been repulsed in every onslaught against Gen. Montgomery's 8th army, which improved its five mile long bridgehead across the flooded Sangro river near Italy's Adriatic coast.

The enemy's fierce counter-attacks from high ground overlooking the 8th army's hard won positions slackened considerably, an official announcement said today. Enemy guns, emplaced in the hills northwest of the stream, continued to shell the 8th's trenches and supply lines, however.

Battle on 45 Mile Line.

The fighter-bombers raked enemy strong points from the town of Casoli, 15 miles inland, to the Adriatic. Areas around Lanciano and Fossacesia, a short distance behind this front, were particularly hit.

From the bridgehead to an inland point about 45 miles from the Adriatic the 8th army was pounding against the Sangro line or its approaches at almost all points.

Continued brisk ground fighting was reported near the mountainous middle of the Italian front, where 8th army units won new heights northwest of Castel di Sangro.

Artillery Duels on 5th's Front.

Activity on the United States 5th army front on the western half of the line was limited to two violent 15 minute artillery duels as rain and mist reduced visibility.

It was disclosed that the American 45th division, made up largely of troops from Colorado, Oklahoma, and New Mexico, and containing more than 1,000 southwest Indians, had been fighting with Lt. Gen. Mark W. Clark's forces since the landing at Salerno.

While generally unfavorable weather kept allied heavy bombers on the ground, a statement from Lt. Gen. Carl Spaatz's air command disclosed that the three main railways on which the Germans depend for the bulk of their supplies at the Italian battle front have been closed to traffic for over a month by sustained bombing.

The three rail lines are the central Apennine route from Bologna thru Florence to Rome, the west coast line thru Geona and Leghorn to Rome, and the east coast track from Bologna thru Rimini and Ancona to Pescara.

In long range operations yesterday American Mitchells bombed Ancona, while R. A. F. Spitfires shot up Nazi vehicles near Dubrovnik, Jugo-Slavia. One allied craft was lost during the day.

Police to Close Taverns Without Nov. 1 Licenses

Taverns which have not obtained new licenses for the Nov. 1-April 30 period will be closed by police, who have been instructed to begin their checkup of the taverns at 6 p. m. today.

NONE FASTER St. Joseph ASPIRIN
36 TABLETS 20¢ 100 TABLETS 35¢
WORLD'S LARGEST SELLER AT 10¢

German Counter Thrusts Repelled

(Story in adjoining column.)

Progress of the war in Italy, as reported yesterday.

5TH ARMY DRIVE A SAGA OF RAIN, COLD AND MUD

Toss Food Can by Can Over Swollen River.

BY WILLIAM STRAND.

[Chicago Tribune Press Service.]

WITH THE 5TH ARMY IN ITALY, Nov. 23 [Delayed].—The story of the American doughboys on the Italian front is one of torrential rains, mud, cold, swollen streams, washed out bridges, and almost unbelievable supply problems. They are faced by the slimy and rocky slopes of the Apennines, which are now capped with the first sprinkling of winter snow.

For a time their food had to be tossed can by can across 35 yards of swirling water when a temporary bridge over the upper Volturno river was swept away. Other supplies are being carried into the front lines on the heads of Italian women and on the backs of mules driven thru shell fire by native men and women often accompanied by their children.

25 Mules in Train.

It takes a train of 25 mules to supply a single unit. Each train takes nearly a full day to travel six or eight miles up the slopes and over crags and sticky bog. Rental of the mules costs $3 each a day, which includes the services of their owner as driver. Italian women are willing and able to carry two cases of rations on their heads for a dollar a day. As many as 25 women a day are used in this work.

Camp in Mud.

The fighting men in the lines in many cases camped with their pup tents resting in a sea of mud. The routes to reach them are churned up mazes of ruts and tortuous, marshy by-passes. Their sopping blankets can be seen hanging on the line along the way next to slit trenches and fox holes half full of water into which they plunge for protection during shelling and bombing raids.

The enemy's shelling of important road and bridge communication links has been constant both day and night. At the point on the Volturno where supplies had been tossed across, ingenious engineers later rigged the body of a truck trailer on a cable with pull ropes to haul it back and forth loaded with men and material for the forces in the front lines.

800 other MONARCH Foods—all Just as Good!

WAC and Mate Live 300 Yards Apart; Write Often

Camp Rucker, Ala., Nov. 26 (AP).—Like all good soldier husbands, Sgt. Russell E. Harris dutifully writes his wife. His mate, a WAC corporal, lives in barracks only 300 yards from his. Explains the sergeant: "My wife and I have very little time together and there is no place where we can be alone, so we write about three letters a week to tell each other what we are doing."

The friends of the Cafe de Paris have sent so many new friends to us that sometimes I feel like the priest in the crowded cathedral who has only a blessing and a prayer to offer. The capacity of the Cafe de Paris is small and many times I must turn some of our wonderful friends away. I am sorry we cannot accommodate all of you . . . and from the bottom of my heart, thank you who have many times waited for tables. When on leaving you say, "It was worth while waiting to have such a superb dinner," I feel very proud. And my thanks, also, to the long list of our patrons who have requested a copy of my coming culinary book, "Food and Finesse."

Cafe de Paris
1260 NORTH DEARBORN PARKWAY
Park Dearborn Hotel WHI. 5620

SOLDIERS' PAPER TELLS OF 'PATTON INCIDENT' TODAY

ALLIED HDQ., ALGIERS, Nov. 26 (AP).—The Stars and Stripes, United States' soldiers' newspaper, mentions "the Patton incident" for the first time in its weekly edition, out tomorrow.

It gives the story slightly more than half a column on page two under the single column heading: "Patton 'incident' facts revealed," and presents the account officially released at a press conference by an allied headquarters spokesman earlier in the week.

The issue also carries a follow story from Washington, D. C., quoting War Secretary Henry L. Stimson's remark that responsibility for disciplining Gen. Patton lay with Gen. Eisenhower and that he had nothing to say until he received Eisenhower's report.

The story then says: "There have been a few public demands for Gen. Patton's removal, but editorial comment in the press seems generally to incline to the view that the high ranking general's personal apology to his troops—an almost unprecedented occurrence—takes care of the matter."

The newspaper's daily edition at the time of the official release passed up the story.

ALLIED BOMBERS BAG 47 PLANES IN FORMOSA RAID

CHUNGKING, China, Nov. 27 [Saturday]—(AP).—Allied planes bombed the port city of Shinchiku on the northwest coast of Formosa on Thanksgiving day and destroyed 47 Japanese planes, a record number in this theater, it was announced here today.

Of the Japanese planes destroyed, at least 12 were shot down in aerial dogfights, while all the allied planes returned safely. The announcement said that all the bombs fell in the target areas and smoke enveloped the ground when the attackers departed.

[First announcement of the Formosa raid was made by the Tokio radio. Formosa, 90 miles off China and some 200 miles north of the Philippines, was one of the Japanese bases for air attacks during the invasion of the Philippines.]

Oh, Yeah?

100,000 JAPS IN CHINESE TRAP; 2 KEY TOWNS WON

CHUNGKING, China, Nov. 26 (AP).—Chinese troops in a big enveloping move have poised a trap around 100,000 Japanese invaders of Hunan province's rice bowl, and recaptured two strategic towns—Tzeli and Shihmen—above Changteh, a Chinese spokesman said today.

A Chungking war report said 8,400 Japanese had been killed in battles mainly in the Tzeli and Changteh areas, since Nov. 19, against Chinese losses of 3,000 men. Changteh itself—northwest gateway to Changsha—was held for five days against fierce Jap attacks, including gas shells and incessant bombing, he declared.

Chinese counter-attacks recaptured Tzeli, 45 miles northwest of Changteh, and Shihmen, some 50 miles north of Changteh, the officer declared.

Dutch City Reported Being Emptied for Nazi Refugees

LONDON, Nov. 26 (AP).—The Netherlands city of Utrecht, which had a population of about 165,000 before the war, is being emptied of its inhabitants to make room for Germans who have been bombed out of their homes, said the Vrij Nederland, Dutch newspaper published in London. Preparations already have been made to house approximately 100,000 homeless Germans, the paper reported.

LEARN ADVANCED AIRCRAFT DRAFTING

Get Paid while you learn!

TO help relieve the critical shortage of aircraft draftsmen which may dangerously interfere with the production of planes for our Army and Navy,

Consolidated Vultee Aircraft Corporation
SAN DIEGO, CALIFORNIA

has arranged with Illinois Institute of Technology, Chicago, to conduct training classes in aircraft drafting. *We need your help now!* Here's your opportunity to do essential war work, gain a head start on your future and *earn a good salary while you're doing it!*

Get good pay while in training—with many opportunities for advancement and increased earnings!

EASY TO QUALIFY! Tuition-free classes are open to both men and women, 18 to 45, who have 2 years of engineering training or enough mathematics, physics and drafting to equal 2 years of college engineering work. Must be citizens of U.S. or aliens who meet legal requirements and not already in war useful jobs. For interview, bring draft card and social security card to:

WAR MANPOWER COMMISSION
U. S. EMPLOYMENT SERVICE OFFICE • 308 N. MICHIGAN AVE., CHICAGO
*Company representative will be present to employ on
MONDAY, NOVEMBER 29, 1943

DICK TRACY
LET'S GET 'EM OUT, FELLOWS. BUT WATCH IT—THAT CHLOROFORM'S DEADLY.
IF ONLY I HAD LOCKED THE DOOR WHEN I MADE THAT PHONE CALL.
EASY, DOC.
THERE. YOUR HAND IS TAPED UP. HOW'S YOUR JAW?
LOCKED TIGHT.
IT'S NO USE. I CAN'T OPEN IT. LOCKED JUST LIKE A VISE. TEETH ARE SET. OH—OH-H.
SMITTY
THE KIDS ON THE STREET ARE TEASING ME ABOUT MY DRESS AGAIN
(GEE THE BOSS HAS GOT ME WEARING A DRESS IN THE OFFICE, TOO)--WELL, NOW, HERBY--DON'T TAKE IT SO BAD
WHAT IF YOU DO WEAR A DRESS--SO WHAT! IT WON'T BE LONG WHEN YOU'LL BE DRESSED LIKE ALL THE OTHER BOYS--CHEER UP
I DON'T FEEL THO BAD NOW-THMITTY IS A THWELL FELLA
NOV. 27
TERRY
THIS IS DANGEROUS, BIRD MAN... OUR FIELD IS SO CLOSE TO THE JAPANESE—IT IS ONLY FOR THE GREAT EMERGENCY!
THIS IS IT, MISTER! MY MAP SAID YOU HAD A STORE OF AVIATION GAS...
STRAITSVILLE MOON, THIS IS BOJANGLES... MAY I COME IN? OVER..,
YIPE! WE THOUGHT YOU WERE A DONE DUMPLING, BOJANGLES...
LATER
FOLLOW THE CORRIDOR-AND SHOW YOUR COLORS-BEFORE THE A.A. BOYS MAKE YOU FLAK-HAPPY... WHAT ARE YOU RUNNING ON, DISTILLED DEW? OVER AND OUT...
FLIGHT OFFICER LEE COMING IN, COL. CORKIN!
I KNOW -I KNOW!
F/O LEE TALKED IN PUBLIC ABOUT THE CHINESE BIG SHOTS BEING ON THAT LOST TRANSPORT... HE'S DUE FOR A GROUND LOOP WHEN HE HITS COL. CORKIN!

RAID BERLIN 5TH NIGHT IN A ROW; U.S. RIPS BREMEN

Record Yank Air Fleet Hits North Sea Base.

LONDON, Nov. 27 [Saturday]—(AP).—R. A. F. bombers blasted smoldering Berlin last night in the third heavy aerial blow on the German capital in five nights, after the greatest armada of United States heavies ever to take the air—with their escorts totaling close to 1,000 planes—pounded the German North sea port of Bremen and northern France targets in daylight yesterday. It was the fifth successive night of attacks on Berlin, Mosquito bombers having raided the city on two of the last five nights.

Germans Tell of Raid.

The German overseas radio said the R. A. F. bombers detoured via southwest Germany to reach Berlin in an effort to lead the Nazi aerial defenses astray and to avoid bad weather.

The broadcast asserted 15 R. A. F. bombers were shot down and that the list still was rising from heavy attacks by German night fighters along the route, and particularly in the Berlin area.

Claiming the attack was less effective than previous raids, the broadcast said that because of the useless lengthening of the route of approach the British planes carried smaller bomb loads.

Heavy opposition was encountered by the American fleet of Flying Fortresses and Liberators and 29 heavy bombers were lost, but 56 German planes were shot down.

Fighters Set Record.

The official announcement of the operations—which followed a heavy R. A. F. smash at industrial Frankfurt and a lighter Mosquito stab at fire blackened Berlin Thursday night—said the "largest force" of British based American heavy bombers ever employed in a daylight assault gave Bremen, an important industrial city of 375,000 people, its 107th raid of the war.

The bomber force which hit Bremen exceeded the previous record group, estimated unofficially at 500 or more, which pounded Wilhelmshaven on Nov. 3.

Of the 56 German planes shot out of the sky, escorting American and R. A. F. fighter planes set a new record by accounting for 36. The bombers got 20. The previous high for United States 8th air force fighters was 25 German planes.

One fighter pilot, Capt. Walter Mahurin of Fort Wayne, Ind., bagged three German fighters. This raised his total to 11, making him the leading ace of the 8th air force.

Attack in France, Too.

In widespread operations yesterday in addition to the Bremen smash, American Marauder medium bombers raided an air field and military objectives in the Pas-de-Calais area of northern France, while other British and allied bombers attacked targets near Cherbourg and fighters made supporting sweeps. Plane losses in these attacks were four medium craft and one light bomber, but five enemy planes were shot down.

London had its second night alert in succession last night, but the German raid was on a small scale. Bombs caused a few casualties in a residential section.

Berlin Death Toll Reduced.

AT SWISS-GERMAN FRONTIER, Nov. 26 (AP).—The bombings of Berlin spread chaos thru the city but the best available reports placed the death toll at around 3,000, considerably less than published Swedish reports, it was learned today.

U.S. BOOMERANG BOMBERS POUND FOE 100TH TIME

ALLIED HDQ., Algiers, Nov. 26 (AP). — The "Boomerang Bombers" have completed their 100th combat mission in the Mediterranean war theater and made good fully on their name. The title was given to a group of United States army Marauder bombers because of their ability to bring all their planes home from the most difficult missions.

Time after time the group's planes brought back their crews safely, sometimes on only one engine, from raids over Tunisia, Pantelleria, Sardinia, Sicily, Italy, and France. In more than 2,000 sorties, the group lost less than 1.4 per cent of its planes because of enemy action.

The "boomerangs" are commanded by Lt. Col. Eugene B. Fletcher of San Diego, Cal.

British Exhibit Opens at Museum

[TRIBUNE Photo.]

Standing under captured German dive bomber, at Museum of Science and Industry, are (left to right): Lt. Comm. P. Everett-Price, British royal naval liaison officer; A. H. Mellinger, president Illinois Bell Telephone company; Maj. Gen. Henry S. Aurand of army 6th service command; Air Vice Marshal MacNeese Foster, royal air force; Mayor Kelly; W. H. Gallienne, British consul general; Rear Adm. Alexander Charlton, inspector of naval material, and Lt. Col. O. N. Taylor, public relations officer, 6th service command.

YANK SAYS NAZI AERIAL DEFENSE HAS LOST PUNCH

A U. S. BOMBER STATION IN ENGLAND, Nov. 26 (AP).—A Flying Fortress pilot who completed his tour of operations as a deputy commander of one of the groups in the heavy bombing mission today said that for the first time Germany was beginning to look defenseless against United States daylight bombing attacks.

"In the past six months things have changed plenty," said Capt. Robert O. Fricks, 25 years old, of Atlanta, Ga.

"When we first started going over, a mission to Paris was tougher than today's raid, which was supposed to be on one of Germany's most heavily defended cities. Enemy fighters were scarce and the flak [anti-aircraft fire] was not bad."

Meet Few Nazi Fighters.

All the bombers from this station returned safely [from Bremen] without a battle casualty. The crews reported moderate to intense flak around the target but said they encountered virtually no Nazi fighter opposition.

They described their escort of Thunderbolts and Lightnings, which went all the way to the target with the bombers, as the best they ever had seen.

Sky Full of Planes.

"What fighters there were did not come close to us, altho we saw a few lining up against the Liberators," said Lt. Thomas D. Sellers of Norfolk, Va., co-pilot of the "Little Duchess."

Group Comdr. Capt. Frank Chapman of Old Orchard Beach, Me., who flew in the lead ship, said:

"The sky was jammed full of planes—but few of them were German."

SOLOMONS LACK GLAMOR GIRLS, EXPLORER SAYS

Service men in the Solomons may fall in love with the islands, but they certainly won't lose their hearts to the natives, Osa Johnson, the explorer, photographer, and author, said yesterday at the Executives club. She backed up her "word of comfort" to the girls the men left waiting for them with pictures of the islands and their people taken on trips she made with her husband, the late Martin Johnson.

Besides scenery, the islands also have gastronomical attractions, said Mrs. Johnson. In a discussion of the topic, "Tulagi and the Solomon Islands," she mentioned such delicacies as wild pig, turtle soup, steak, and eggs, breadfruit, pigeon, wild lemons, yams [that looked as long as baseball bats in the pictures], and pineapples.

To add to the paradise aspect are butterflies with 18 inch wingspreads and orchids growing both on trees and on the ground.

3 Negroes Steal Watch and Money from Student

Harold Tenenbaum, 21 years old, Kansas City, Kas., a student at the University of Illinois, reported yesterday to police he was robbed of $13 and a $50 watch by three Negroes in front of 1220 Columbia avenue.

LONDON RUBBLE OF AIR BLITZ ON EXHIBITION HERE

Co-operation of Allies Hailed by Briton.

Some of the rubble of the London air blitz of 1940-'41 is on display at the Museum of Science and Industry in Jackson park as part of the British war exhibit which opened yesterday under the sponsorship of the museum and the British information service.

There is a charred beam from the lantern tower of Westminster abbey and a piece of marble sheared from the altar of St. Paul's cathedral. A tiny fragment of the house of commons serves as a memento of the day the Nazi bombers struck at the heart of the British parliamentary system.

From Liverpool, another blitzed city, is a book of admissions records from the Mill Road infirmary [a hospital]. The records cease abruptly on May 3, 1941, when a Nazi bomb plunged into the hospital.

Other exhibits include a German Stuka dive bomber captured in Libya.

Air Vice Marshal Speaks.

To mark the opening of the exhibit, British Consul Gen. W. H. Gallienne gave a luncheon at the museum attended by civic leaders and army and naval officers of the United States and Britain. The principal speaker was Air Vice Marshal MacNeece Foster, deputy head of the royal air force delegation in the United States.

He praised American-British cooperation. "Never before has there been such an example of coöperation and integration in the work of the military forces of two great nations," he said.

"The comradeship so dearly bought on the battle fields," he said, "may bind the destinies of our children together in a way we cannot anticipate."

Maj. Lenox R. Lohr, president of the museum, thanked the British information service for its coöperation. Mayor Kelly was present but did not speak.

Hails Success Against Subs.

In a press conference earlier Marshal Foster said one of the greatest triumphs of the war to date was that of the American, British, and Canadian naval forces over the German submarine menace.

In commenting on the recent air raids on Berlin, he pointed out that whereas early in the war bombers dropped five to 10 tons of explosive per minute, the heavy concentrations of planes used today are unleashing devastation at the rate of 60 tons or more per minute. He praised the achievement of American airmen in their raids on Germany.

As to the future course of the present air blitz against Germany, Marshal Foster said that the rapid improvements, both in the techniques of offense and of defense, make it impossible to predict what the coming months will bring.

GERMAN THREAT TO RAZE FRENCH CITY REPORTED

BERNE, Switzerland, Nov. 26 (AP).—The Swiss newspaper Journal de Geneve said today that Nazi occupation authorities have threatened to raze the ancient French city of Grenoble if sabotage continues there.

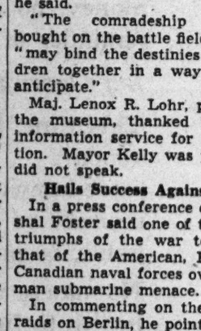

Theartened City.

The ultimatum was viewed here as an indication of Germany's course in retaliation against Chief of State Henri Philippe Petain's "sitdown strike" resulting from German refusal to allow him to promulgate a new democratic constitution for France.

Grenoble, a hotbed of patriot underground activities and sabotage against German war industry, is an Alpine valley fortress city on the Isere river about 60 miles southeast of Lyon.

Plan Troop Maneuvers at Starved Rock Park

Springfield, Ill., Nov. 26 (AP).—Use of Starved Rock state park in La Salle county by troops from Camp Ellis, near Lewistown, for maneuvers starting next week was approved today by state officials.

NUTS AND JOLTS By Bill Holman

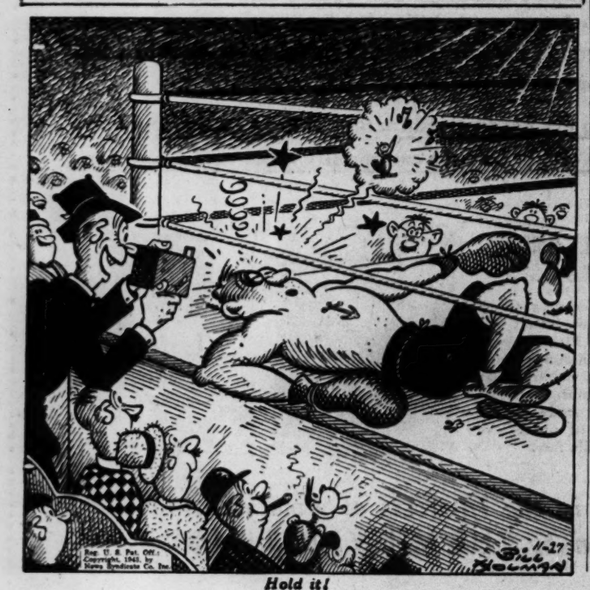

Hold it!

LONDON STREET WALKERS POSE MAJOR PROBLEM

BY E. R. NODERER.
[Chicago Tribune Press Service.]

LONDON, Nov. 26.—Altho the military police have made great progress in breaking up love making in doorways and loitering on street corners, the problem of prostitution is still causing concern to both American and British authorities in Britain.

One of the difficulties in dealing with the hundreds of girls of questionable character who crowd London's West End nightly is that prostitution is not a legal offense in Britain and that known prostitutes cannot be arrested as such.

A further difficulty is that a charge of soliciting can be made to stick only if the man solicited makes a complaint and appears in court the next day or if the offense is witnessed by a police officer.

Other Charges Weak.

Girls may also be arrested on charges of vagrancy or "obstructing a footpath to the hazard of passersby," but these measures when resorted to bring only light fines.

Girls who admit themselves to be prostitutes on the government employment register, or are suspected of being prostitutes, escape military service or work in war plants. The official attitude is that to put them to work beside Britain's wives and mothers would inevitably lead to trouble. They therefore are left free to ply their trade.

"Amateurs" who have not described themselves as prostitutes sometimes are reported to the labor office if their credentials show they are not engaged in war work. Women without jobs who live outside of London are directed to return to their home towns.

Women Patrol Vice Areas.

The London metropolitan police department has assigned policewomen to patrol the vice districts, but their effectiveness is somewhat curtailed by a conspicuous blue uniform. There are in addition a limited number of plain clothes officers, both men and women, assigned to the work.

When American military police see girls loitering near a leave center, they tell them to move along under threat of calling the civilian police. When a soldier is found talking to a girl suspected of being a prostitute, the M. P. asks to see the soldier's pass and at the same time moves between the pair with his back to the girl, in the hope she will move away. Occasionally one of the girls clouts the officer on the back of the head with her purse and dashes off into the dark.

Women in Britain may be forced to undergo treatment for venereal disease if they are identified by two men whom they have infected. Two women were fined $12 each in Peterborough yesterday for failing to report to a clinic for examination after complaints had been made against them by American medical officers. There have been four such prosecutions in the last year.

BEYNON'S WIFE CHANGES PLEA; ASKS DIVORCE

Lt. Col. James Beynon, stationed at Fort Bragg, N. C., told Judge Joseph in Superior court yesterday that for six years he had given his wife, Dorothy, 27 years old, 171 Prairie avenue, Wilmette, "every ground for divorce so that she would sue him."

"If that is the way he feels about it, Mrs. Beynon will change her suit from one for separate maintenance to one for divorce," Norman Becker told the judge after Frank Teed, Beynon's attorney, had attacked the court's jurisdiction in a separate maintenance action. "There isn't any doubt that the court has jurisdiction in a divorce action."

When the change in petitions was made, Judge Sabath awarded Mrs. Beynon temporary alimony of $200 a month for herself and her two children, Dorothy, 3, and James, 2. No date was set for a hearing on the divorce. Lt. Col. Beynon also admitted he was preparing to file a divorce suit in Rockford when served with papers in the separate maintenance suit Wednesday.

INDIANA PRISON FREES 10 FELONS ON COURT RULING

Warden Alfred F. Dowd released 10 more convicts yesterday from Indiana State prison at Michigan City as a result of a recent court ruling which invalidated a former practice of the state parole board. In the ruling, Judge Robert S. Baker of La Porte county Superior court held it was improper to declare parole violators delinquent before issuing a warrant for their arrest.

Warden Dowd said 40 other convicts will have their terms shortened as a result of the ruling, and 85 parole violators now in hiding or held in other prisons will never be obliged to return to finish their sentences.

In additon, 265 parole violators now will have only a few months or a few years to serve if they are caught, the warden said. In releasing the 10 men yesterday, Dowd said he acted on a ruling of Atty. Gen. James E. Emmert, based on Judge Baker's decision.

Legion of Merit Awarded to Bloomington Officer

ALASKAN DEPARTMENT HDQ., ANCHORAGE, Alaska [Delayed]—(AP).—Lt. Col. Paul E. Ladue of Bloomington, Ill., has been awarded the Legion of Merit by Lt. Gen. Simon Bolivar Buckner "for exceptionally meritorious conduct . . . during the landing on and development of Amchitka."

7 COURSE DINNER $2.50
with Whole
BABY LOBSTER
INGA BORG
Good and Goodie ● Frances & Grey
Charles Sheldon ● Colosimo's Cuties
Sid Lang's Orchestra
COLOSIMO'S
2126 South Wabash

Bandit Car Crashes

Door of auto punctured by police shots in chase which killed one man and captured three others.

[TRIBUNE Photos.]

Post broken by impact of bandit car during police chase.

A burst from a police machine gun last night killed the driver of a bandit car at Cermak road and Ashland avenue and sent it crashing into a telephone pole. Three other occupants were captured. All are Negroes.

The dead man was Eddie Shelby, 26 years old, 1347 West 13th street. The others are Red Morris, 19, of 1150 Roosevelt road; William Gray, 26, of 1438 West 13th street, and Eddie Combs, 36, of 1645 Washburne avenue.

The car, belonging to Samuel Matthew, 3550 Douglas boulevard, had been stolen earlier in the evening from a garage at 3914 West 16th street. Then the four Negroes held up Walter Rudnicki, bartender in a saloon at 2056 West 18th street, obtaining $40, a case of whisky, and a case of wine. Police said they also robbed taverns at 5451 Drexel avenue, 5159 Bishop street, and 5059 Wells street.

A police squad led by Detective Richard Folsom picked up the car, traveling north in Ashland avenue, at Pershing road. At 29th street the police car drew abreast. The bandits swerved into the police car and the driver thrust a gun thru a front window.

Near Cermak road Folsom opened fire with a machine gun.

Couple Injured in Leap from Blazing House

Delmar McDaniel, 38 years old, a machinist, and his wife, Avie, 36, were injured early yesterday when they leaped to the street from the second floor of a burning rooming house at 2107 South Michigan avenue. The son, James, 18, was carried to safety by firemen. Other tenants in the building fled. The fire caused damage estimated at $200.

SAILOR RELATES SHOOTING BRAWL WITH TWO COPS

Howard Darnell, a sailor in boot training, told a Criminal court jury yesterday how he was threatened and then shot and wounded by two policemen who posed as FBI agents while off duty in a tavern at 2430 North Clark street early in the morning of Aug. 31.

The policemen, William Hogan and Joseph Murray, now under suspension, are on trial in the court of Judge Harold G. Ward on a charge of assault to kill. They have pleaded not guilty.

Darnell, who has recovered from the bullet wound above his heart, was unable to identify the policemen. Other witnesses in the tavern have named them as his assailants.

Sees Wife to Bus.

Questioned by Asst. State's Atty. James A. Brown, Darnell told how he had visited the tavern after spending the evening with his wife and placing her on a bus for her home at Medford, Wis. The sailor said he had been ordered to report to the Great Lakes Naval Training station the following day and had gone to the tavern to while away some time.

"I had two whisky sours," he said, "and played the 26 game twice. I asked the 26 girl if she would like a drink and she said she would. I turned back to the bar and then noticed a guy there wearing a badge [previously identified as Hogan].

"He said he was from the FBI and asked me, 'Where's your draft identification?'. I told him I was going into the navy and said to him, 'Where is your FBI identification? Show me yours and I'll show you mine.'

Describes Blow in Face.

"Then some one [previously identified as Murray] grabbed me from behind and the guy in front hit me in the face. I managed to break away and hit the man in front of me twice, knocking him against a table."

Darnell said the bartender stepped up and stopped the fight. He said after finding his watch he had dropped, he started to leave the tavern.

"I told the two men I didn't want any more trouble," Darnell resumed, "but they didn't answer. Then I picked up my bag and began to walk to the door. Before I came to the door, some one said, 'Halt.'

"I dropped my bag, lifted my hands and started to turn around. Then there was a shot."

Shot from 10 Feet.

"How far away was the man [identified as Murray] who fired the shot?" Prosecutor Brown asked.

"About 10 feet," Darnell answered, "The shot blinded me and I couldn't see the man who fired it."

Darnell said he fell to his knees and that the 26 girl helped him to a booth.

"Then one of the men [previously identified as Murray] came and said, 'Get away, let the —— die.'"

Darnell said that on the way to the hospital, the same man said, "I meant to kill you, you ——."

Police Sgt. Matthew Hayes testified that when he went to the North Chicago hospital, he saw Murray there. "I noticed his condition," he said, "he seemed somewhat intoxicated. I told him to surrender his gun."

Says Gun Unregistered.

Police Lt. James Frawley said that at the time of their arrest, the faces of Hogan and Murray were flushed and he smelled liquor on their breaths. He said he examined Murray's gun and found that one of the bullets had been fired. He said the gun was not a regulation one and had not been registered with the police gun bureau.

Lt. Frawley said both Murray and Hogan had ended their police work at midnight. They were assigned to the Sheffield district.

Grace Roper Bohn Wins Divorce Decree at Reno

Reno, Nev., Nov. 26, (AP).—Grace Henrietta Roper Bohn, daughter of former Secretary of Commerce Daniel Calhoun Roper, today divorced Frank Bohn of New York City on grounds of nonsupport.

Sewer Worker Convicted in Counterfeiting Scheme

Joseph Piacente, 35 years old, 176 East 23d street, employed by a sewer contractor, was convicted yesterday before Federal Judge Michael L. Igoe on a charge of possessing dies for counterfeiting 50 cent coins. Piacente denied possession of the dies. He said he had acted as a go-between for an acquaintance named Blackie and United States secret service agents who posed as purchasers. Judge Igoe set Jan. 7 for sentencing.

IN CHICAGO, EVANSTON, OAK PARK, GARY

Gifts IN GOOD TASTE FROM THE HUB

Alpaca Pile Lined
ARCTIC OUTPOST
STORM COATS
$19.95

Winter-proof is the word for these smart, comfortable coats. Water repellent gabardine outer keeps the elements away. Alpaca pile body lining, wristlets and collar—wool packed, quilted sleeve lining guarantee warmth. For men and boys—for lasting cold weather wear. Main Floor.

Other "Warm-up" Coats and Jackets, $5 to $50

THE HUB
Henry C. Lytton & Sons
CHICAGO EVANSTON OAK PARK GARY

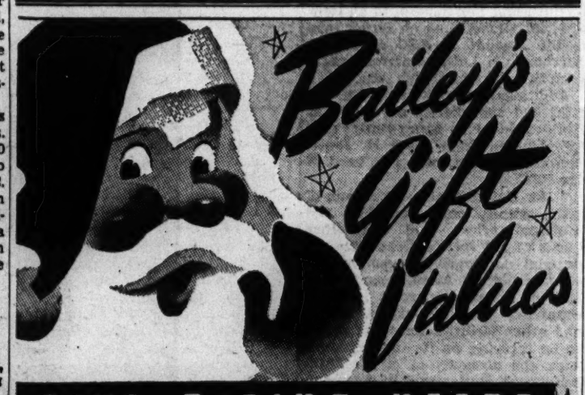

GIVE RIDING NEEDS

BREECHES or JODHPURS.....$3.95 to $25.00
JODHPUR BOOTS.....$3.95 to $14.50
DRESS and FIELD BOOTS.....$15.50 to $45.00
WESTERN BOOTS, adult, juvenile $4.95 to $12.95
WESTERN FRONTIER PANTS...$5.95 to $25.00
RIDING SHIRTS.....$2.25 to $12.95
LEATHER CROPS.....$1.50 to $6.95
Saddlery, Blankets, Spurs, Bits, Crops
EVERYTHING FOR THE RIDER BUT THE HORSE

GIVE SKI & SPORTS WEAR

WOMEN'S SKI SUITS.....$9.95 to $21.50
SKI PANTS for men and women..$5.95 to $12.95
PLAID SPORT SHIRTS.....$2.95 to $8.95
SKI AND SNOW BOOTS.....$6.95 to $12.95
WEATHER PROOF JACKETS...$5.95 to $17.95
ALL WOOL SWEATERS.....$3.95 to $10.95
MITTS & GLOVES, fur lined.....$3.95 to $5.95
Caps, Sox, Gloves and Other Gifts

GIVE THINGS TO WEAR

MEN'S LEATHER JACKETS.....$7.95 to $24.95
WOMEN'S LEATHER JACKETS.....$17.95
SHEEPLINED HOOD COATS, men's.....$14.95
MEN'S SPORT SHIRTS.....$1.81 to $8.95
MEN'S WOOL MACKINAWS...$10.95 to $35.00
MEN'S SHEEPLINED JACKETS.$12.95 to $35.00
Hi-Cut Boots, Bowling and Tennis Shoes, Skates

103 N. Marion Street, Oak Park
BAILEY'S
627 Davis Street, Evanston
LOOP—25 W. VAN BUREN ST.
Loop Store Open Every Evening—Sundays 'til 5 P. M.
201 South Main Street, Rockford, Illinois

CROSSWORD PUZZLE

ACROSS

1. Little bundles
5. Handled roughly
10. Greek letter
14. Carrying case
15. Knowing
16. Preposition
17. Daring
18. Challenged
19. Vivid and confused view
20. Magnificent
22. Frozen pendant
24. Seasoning
25. Scrutinize
26. Die down
29. Pronoun
30. Spur
31. Wager
34. Lift
36. Commonplace remark
38. Space
39. Franciscan nun
40. Units of work
41. Witch
43. Attack
44. Being
45. Afternoon parties
46. Egyptian god
47. Burro
48. Buzzing insect
49. Ego
51. Vanquish
54. Cut
58. English river
59. Likeness
61. Object of adoration
62. Weary
63. Titles
64. Places
65. Shade trees
66. Lawn
67. Joint

DOWN

1. Spun textures
2. Surmounting
3. Uninspiring
4. Laterals
5. Canoe accessory
6. Expect
7. Fend
8. Rather than
9. Devote to special purpose
10. Engraver's tool
11. Colossal
12. Implement
13. Stake
21. Cognomen
23. Mohammedan magistrate
25. Flies
26. Wipe out
27. Nobleman
28. Burial couches
30. Tumbler
31. Saclike cavity
32. Margins
33. Tries out
35. Pouchlike part
36. Fold
37. Golf mound
39. Constructing
42. Small heater
43. Bundle
46. School intermission
48. Biological factors
49. Wise men
50. Gambol
51. Engagement
52. Rad
53. Shape
54. Tibetan monk
55. Arabian seaport
56. Carry
57. Otherwise
60. Impair

Puzzle of Friday, November 26, Solved.

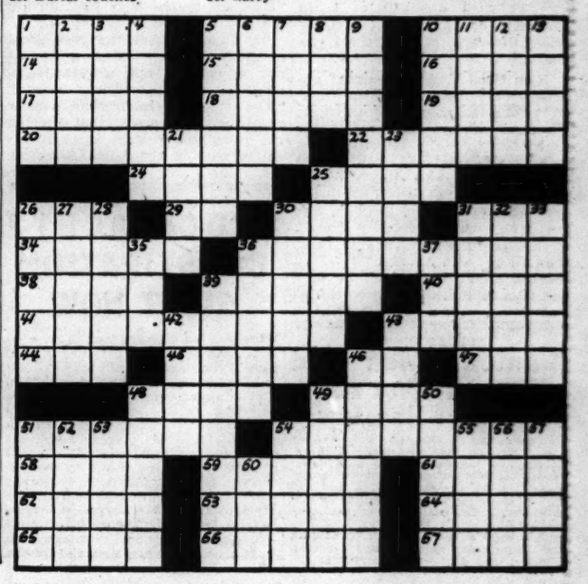

BARES 6 BILLION U. S. SPLURGE IN LATIN AMERICA

Sen. Butler Rips New Deal 'Candy Diplomacy.'

[Continued from first page.]

lack necessary military equipment or the money to buy it. The same dictatorships, run by military cliques, are using the war materials and the aid being extended them by the United States to perpetuate themselves in power.

2. Private enterprise in South and Central America is being forced out by the governments in power, who are eager to build competing plants and industries with gifts and loans from America, and American money is being used in planning future competition with this country.

Income Taxes Unnecessary.

3. Money and aid extended these nations by the United States makes unneeded the levying of income taxes in those countries and prolongs a policy of import taxation on United States goods.

4. Wage scales imported by New Deal agencies to the Latin American nations are higher than native scales, leading to unrest, strikes, jealousies, and the draining of labor from private industry.

5. The people of the 20 Latin American nations construe the good neighbor policy with its gifts and loans as an appeasement policy and treat it as such.

6. President Roosevelt gets the credit for the "good neighbor" policy, not the American people, and there is a definite feeling that the great expenditures will fall off when Roosevelt is no longer President, leading to a desire to get as much as possible now. Butler expressed doubt any real friendliness for the United States exists in Latin America.

7. Jealousies among nations are promoted by rivalry over which benefits most from the United States' spending, and the nations hold up American gifts and loans as examples to the British government, accentuating ill feeling among allied nations.

Give Little War Aid.

8. Contributions by the Latin American nations to the war are small and not proportionate to the amount of aid being given the nations, or to military expenditures being made there.

9. There evidently has been no assurance or planning that this country will have post-war use of air bases and other military installations constructed by the United States at great cost.

10. New Deal policies and personnel have been shifted to the Latin American scene, and the same ideas which have been found impractical in this country are being tried again in South and Central America.

In No Danger Now.

"Surely no one seriously believes any longer that there is danger they [the Latin American countries] will be attacked by Germany or Japan," Butler's report said. "Both our enemies have their hands far too full to waste men and munitions in even attempting to establish a beachhead that could not possibly be maintained."

He said the historically chief function of Latin American armies is to maintain government in power and that they have been an instrument of repression by Latin American dictators. America's policy helps to keep those dictators in power, he said, good or bad, "and most of them are bad."

The poverty of governments has prevented wars between Latin American governments, he contended, but warned that before long "most any South American country that cares to will be in a position to start something."

$500 a Pound for Rubber.

"It would be a sad thing if hemispheric solidarity should be turned into hemispheric chaos thru our gifts of arms," the senator commented.

He quoted an unidentified official of a Guatemalan rubber development corporation as his source for the statement that some rubber from that country is costing the United States $500 a pound.

Butler said Pan American Airline employes in South America gave him the facts on the case of the airplane engines finding their way thru lend-lease to the British owned Teca airline in Tegucigalpa.

The transfer of ownership of the subchasers to Cuba was one of the first things brought to his notice on the trip, he said. He termed the millions of dollars' worth of naval equipment "just a drop in the bucket" in comparison with other things he found.

In addition to questioning the advisability of extending military supplies in such quantity to Latin American countries, Butler questioned the value of all the aid programs.

Can Good Will Be Bought?

"After all," he said, "Latin America is not a major factor in this war. The paper declaration of war fights no battles in Italy, but there are several neutrals and belligerents whose action may be vital. If money can really 'buy' good will is not the good will of Turkey, Sweden, and Portugal, each strategically located, of infinitely more importance to us than all of Latin America?"

India might be helped, he said, and thus establish the key to Burma and China, with a small fraction of the money spent in South America.

He questioned further the matter of how well America's relations with Latin America will stand the "shock of the morning after, when we have finally decided to abandon this open handed largess."

Predicting "this nonsense will stop when we run out of money," he added, "and possibly it will stop sooner if the American bond buyer and taxpayer takes a sufficiently determined stand."

Difficult to Reform Nations.

Turning to the question of the benefit being derived by this country, Butler asked, "Just how much good will do we generate in Latin America by attempting to force them to make over their social forms and economic systems?"

"It is not easy to sell a notion like socialized agriculture," he said, declaring it was hard for the farm security administration to make much headway in this country "in its palmiest days."

"How much more difficult it must be to sell such an idea when it comes from a powerful and possible dangerous foreign nation," he said.

Other "notions" he listed as alien to Latin Americans include the American wage standards, and make-work projects such as featured by the WPA.

"No doubt they [the Latin American nations] will put up with most anything while we are footing the bill, but it seems equally probable that they will throw the whole collection of imported ideas out the window as soon as the spending stops," he said.

Activities by American agencies are all alike in one particular, Butler said—"they all involve the spending, lending, or other use of funds of the United States government."

In this respect he said, "they follow the typical pattern of New Deal thinkers, who seem to believe that any problem can be solved if only enough money is spent—money put up by American taxpayers. They are all attempts in one form or another to buy Latin American goodwill."

A Host of WPAs and AAAs.

While nonessential expenditures have been trimmed in this country there exists in Latin America "a host of little PWAs, WPAs, FSAs, and AAAs," which have been "spawned by the New Deal during the last two years," Butler said.

"It is clear that the New Deal program has been neither abolished nor adjourned, but merely transplanted to Latin America," he said. "The same departments and in many cases the same persons that directed the relief and reform agencies are active now in the Latin American program. Harry Hopkins, as chairman of the munitions assignment board, gives away the lend-lease materials; Howard Hunter and David Saposs, two of Hopkins' former righthand men in the WPA, have found new worlds to conquer in Latin America."

None Has Sent Troops.

The spending, he said, has helped American relations to some extent, but he said that while some of the nations have declared war, "none of them has sent troops."

The New Deal, he charged, never has been able to obtain agreement with its views "expect by buying it."

Butler, who made the trip thru the Latin American countries at his own expense, said the United States has adopted "candy stick" diplomacy in dealing with the 20 nations, 17 of which he termed dictatorships.

He suggested a policy be adopted which will attack the "fundamental evils" of ignorance, inefficiency, malnutrition, and disease, and that in such a manner the United States can assist in a solution of the Latin American problem and at the same time maintain good neighbor relations.

The greatest contribution would be provision of technical assistance, giving of advice, demonstration of improved methods, and loan of technicians and experts in all fields.

Some Progress Made.

The cultural and literary contact of the last few years already has had a favorable effect, and some private foundations, Butler said, have achieved tremendous results thru their work in stamping out disease. Education in some of the nations has made marked strides and there is a stirring "of progressive forces," in his opinion.

Promotion of sound enterprise instead of government enterprise was listed by Sen. Butler as another thing to be desired in the United States' relations with Latin America.

"Even dictators are not impervious to the force of economic and social movements," he said, "and it will be difficult to stand in the way of progress if some of their neighbors are benefiting from the steps I have outlined.

Urges Trial of His Ideas.

"To some these policies of mine may seem prosiac and unsensational. To them I answer, is it not worth a trial, before we bankrupt this country in trying to save the Latins? We cannot go on wasting our substance on foreign countries indefinitely, and we cannot help the Latin Americans unless they are willing to help themselves."

His plan, Butler said, is a much better plan than "the present naively conceived and badly coördinated program of boondoggling."

It could be carried on for a small fraction of the present cost of the good neighbor policy, he said, placing a tentative estimate of its cost at perhaps 50 million dollars a year.

RFC Unit Spends Billion.

The recapitulation of the 1941-42-43 cost of the good neighbor policy appended by Butler to his report includes expenditures, commitments, loans, credits extended, and purchases and expenditures in Latin America, or for Latin America in the United States. Items ranged from $3,000 spent for preparation of transcripts for radio broadcasts in Spanish and Portuguese, to an item of $1,001,361,060.05 which Butler says is the amount of RFC subsidiary purchases in Latin American countries thru May 31 of this year.

Additional commitments by the RFC and subsidiaries are listed at 1 billion dollars, a figure Butler says he obtained from Jesse H. Jones, secretary of commerce and head of the RFC.

"The United States, by means of gifts, grants, loans, subsidies, and premium prices paid and other forms of aid such as lend-lease, industrial development expenditures, construction of bases, spending of United States pay rolls in their countries, building plants, roads, and other facilities for them seems to be carrying on its tax burdened back the economy of all 20 Latin countries," Butler said in commenting on a table which his report contains, showing the comparative budgets, debts, and aid of the various countries.

Total Budget Is Billion.

The 1941 budget for all 20 Latin American countries was little more than a billion dollars, the Butler report said, or $8.55 per capita, while the United States budget for the same year was $461 per capita. The same per capita comparison for 1942 budgets, Butler figures, would give comparative figures of $12.50 and $762.

The aid extended to Costa Rica by this country amounts to approximately $200 a family. As a comparison, he said, American aid to China amounts to about 50 cents a person.

In a review of projects and impressions, country by country, Butler pointed to what he said were instances of lack of coördination in administering the spending of American money.

Excerpts from this section include:

In Costa Rica a business man complained he cannot hire workers to help run his business because the laborers all ran to American projects to work at five times the established local rate.

The governor of the Panama Canal said the elaborate spending now will mean additional spending will be necessary after the war to keep up standards.

This country immediately should negotiate a treaty to prevent any other power from using the Galapagos Islands in future years.

Defaulter Gets More Money.

Peru is in default of $81,600,000 of bonds, but in spite of "this default on private loans from United States citizens the United States Export-Import bank extended credits to Peru of 30 million dollars."

The Dominican republic was praised as coöperating 100 per cent with the United States, and Brazil's aid in the African invasion thru American use of Natal and Recife air bases was noted.

United States federal expenditures, loans, and purchases in Puerto Rico amount to more than 60 per cent of the total Puerto Rican income.

Inflation Started.

Butler contended the United States has bought "useless" islands and has "held out lend-lease largess in such splurging fashion that supplies have not been accounted for." In addition, inflation has been started by the spending, he said.

In this latter respect, Butler cited the example of Chile, where he said monetary and credit expansion has resulted in a 100 per cent inflation of prices since 1938.

"Chile is an example of the troubles generated by the overgenerosity of the United States," he said. "It illustrates the economic pressure our reckless spending is causing in most of the Latin American countries. Uncle Sam is considered the tailor of terror politics."

Good Neighborliness

(Story starts on page 1.)

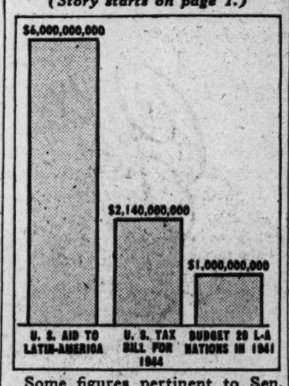

Some figures pertinent to Sen. Hugh Butler's report on American speending in Latin America. The center column represents additional amount sought in bill now before congress.

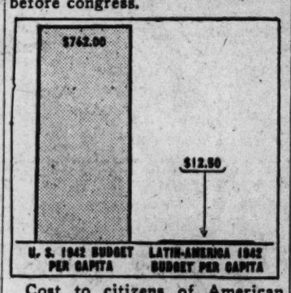

Cost to citizens of American and Latin American governments in 1942.

David Saposs [left], Howard Hunter [center], and Harry Hopkins.

[ADVERTISMENT]

KNOCK ACUTE CONSTIPATION RIGHT NOW

When you feel logy and too full for comfort . . . blame yourself if you let it go all night! Pour yourself a little mild PLUTO WATER in a glass, add water and drink. You'll have amazing relief, usually within an hour . . . gently . . . pleasantly. PLUTO is a saline mineral spring water . . . concentrated . . . fortified . . . and scientifically stabilised . . . with all minerals and salts in complete solution. It acts by osmosis, creating fluid bulk in the colon, swiftly and gently flushing digestive waste. Try Pluto Water today! Caution—use only as directed on label. Get comforting relief from acute constipation in one hour or money back. In 25 and 50c economy sizes, also 10c size.

"A CORRECTION"

Our shoe repair department recently offered full soles and rubber heels at $1.79—also half soles at $1.29.

We have learned that customers responding to these offers could not always obtain such repairs at the prices stated.

We regret these conditions and invite customers having such experiences to ask for refund of the overcharge.

GOLDBLATT BROS.

[ADVERTISMENT]

Wanted! Men and Women Who Are Hard of Hearing

To make this simple no risk hearing test. If you are temporarily deafened, bothered by ringing, buzzing head noises due to hardening or coagulated wax (cerumen), try the Ourine Home Method test that so many say has enabled them to hear well again. You must hear better after making this simple test or you get your money back at once. Ask about Ourine Ear Drops today at Walgreen's Liggett's, Stineway and drugstores everywhere.

MOUNT PROSPECT WAR WORKER GIVEN AWARD BY TRIBUNE

The 16th winner of the Chicago Tribune War Workers' award, Edward G. Kessler, employed in the Chicago plant of the Douglas Aircraft company near Park Ridge, was presented with a gold and diamond pin during a ceremony broadcast last night from the studios of radio station W-G-N.

Presentation was made by Lt. Henry J. McTighe, army air corps bombardier. John D. Weaver, manager of Douglas' Chicago plant, and Kessler, who lives with his wife and three young children in Mount Prospect, also spoke.

Kessler, who has been helping build planes for seven years, suggested an idea for painting sheet aluminum stock before it is formed into parts. The idea, which has been adopted in all six Douglas plants, saves 4,151 work days a year in the Chicago plant alone. It also conserves paint and turns out a better product.

OPA PERMITS FOOD IMPORTS IF TOURISTS SURRENDER STAMPS

[Chicago Tribune Press Service.]

Washington, D. C., Nov. 26.—The office of price administration, showered with complaints that food seized from travelers by custom collectors is spoiling in public buildings in border towns, today decided that tourists will be allowed to bring in food if they agree to surrender ration stamps within 20 days after entry. Many of the protests came from communities along the Mexican border last summer.

Gourmands who had traveled in Mexico or other Latin American countries had attempted to bring into this country various delicacies, including sausage, cheese, and meats. These imports were halted by guards who had been instructed by the OPA to bar them unless the tourists gave up ration points.

The impounded food often was stored without refrigeration and after a few weeks in the southern climate, it began to deteriorate. Public officials appealing to district OPA offices were told there was no regulation to cover the situation.

Worker Catches Possum in Alley on South Side

Jack Sewell, a Negro who lives at 4902 Michigan avenue, made plans yesterday for a dinner of possum and cornbread after he captured a possum in an alley near 360 East 61st street, where he is employed.

WALLACE TO LET THE SPENDERS ANSWER BUTLER

[Chicago Tribune Press Service.]

Washington, D. C., Nov. 26.—Vice President Henry Wallace will leave to "the agencies involved" the job of answering the assertions made in the senate today by Sen. Hugh A. Butler [R., Neb.] that the New Deal has spent more than 6 billion dollars to transplant to South and Central America its pet economic schemes.

"I feel compelled to express my deep regret to our Latin American allies in the war for the shocking slur which has been made against them," Wallace said in a statement.

"The fantastic figures which have been used in an apparent effort to discredit the good neighbor policy will be refuted by the agencies involved."

Denied by Rockefeller.

Nelson Rockefeller, coördinator of the office of inter-American affairs, said in a speech in Washington that Butler's estimate "is a misrepresentation of the facts."

Rockefeller asserted that spending by all government agencies, including military and naval installations, totaled less than 600 million dollars in Latin America, but "as in the case of the 6 billion dollar figure" did not, he added, include "the sums spent for goods, services, and raw materials."

In the senate after Butler ended his report, Sen. Kenneth McKellar [D., Tenn.] asserted the report was "not fair and just" and was given at an "inappropriate time." He challenged the accuracy of Butler's estimate, asserting he understood only 2 billion 700 million dollars has been spent in South America.

No Latin Slur Intended.

When interviewed later Sen. Butler said if there was any "shocking slur" in his report "it is certainly not intended for our Latin friends."

"The only ones who are shocked, I think, are the few New Deal devotees left," Butler said. "Our Latin American allies know I am a genuine friend for I visited all of them. I didn't even pass up the one that has not broken with the axis [Argentina]."

To McKellar's comment that he had "let his imagination run away with him," Butler replied the figures in his report were documented. He also urged McKellar, who is acting chairman of the appropriations committee, and the committee to pay closer attention to what he termed "manipulation of lend-lease," which Butler blamed for much of the spending.

2 New Paralysis Cases in Chicago; Total Is 988

Two new cases of infantile paralysist were reported in Chicago during the 48 hours ended at 9 a. m. yesterday, raising the city's epidemic total to 988 cases and 86 fatalities. Both victims are less than 15 years old.

[ADVERTISMENT]

MILLIONS HERE EXPECTED ATTACK

It happens every year. There is always a time when it seems like everybody has a cold attack. At this time take precaution. And remember Penetro, the salve with modern medication in the base containing same kind of old fashioned mutton suet grandma used. Works 2 ways (1) Warming vapors comfort cold-congested nose and throat; (2) Stimulates circulation right at spot where rubbed on. 25c. Double supply for 35c. Demand Penetro.

OLD BLUE SPRINGS

Kentucky's Finest Bourbon

Sold by

70 EAST RANDOLPH ST.
32 SOUTH CLARK ST
All Phones—ST Ate 5252

MARCO'S

IS *THIS* HIS REWARD?

Hail the conquering hero . . . But don't forget him!

When the shouting and the tumult dies . . . when his bonus is spent and his sacrifices are forgotten . . . *what then?*

Will he be back in useful civilian life . . . or, with no money, no job and discouraged, will he be a grim reminder of the trust that we betrayed?

Let's learn a lesson from World War I!

This time, let's have no more "Soldier Boy" apple vendors . . . no more veterans' bread lines . . . no more bonus armies. Let's not abandon the seriously maimed or mentally ill to live out hopeless lives as public or private charges.

No man or woman who has risked death or sacrificed health to fight for this country should be denied the best we can offer in medical treatment, rehabilitation and the right to earn a decent livelihood!

AMERICA FACES A CHALLENGE!

Already the wounded are coming back from the battlefields in growing numbers. They're a brave lot who have paid with broken bodies and shattered nerves for the democracy we enjoy and the victory we must win. Thanks to the miracles of modern medicine, far more of the casualties will be saved to live than in the last war — but many more of the living will come home crippled.

Their rehabilitation is our paramount obligation—not in the dreamy future, but now—*today*. How can this be accomplished? (1) Unify existing veterans' laws; (2) Simplify procedure for prompt attention and proper care for all cases; (3) Provide adequate rehabilitation facilities and centralized direction through comprehensive legislation so that no serviceman is neglected.

The power to act lies in Washington. It is up to you and your neighbors to create in your community a demand for action.

WHAT THEY SAY . . .

"We must, this time, have plans ready for the return to civilian life of our gallant men and women in the armed services—instead of waiting to do a hasty, inefficient and ill considered job at the last moment."

President Franklin D. Roosevelt, July 28, 1943

". . . a matter which I think deserves the greatest attention in order that our injured boys may receive the consideration that they so justly deserve. . . . Disabilities, no matter how honorably gained, remain present, but the cause is soon forgotten."

Hon. Charles S. Dewey, United States Representative From Illinois

"Proper care and rehabilitation of our war casualties is a sacred obligation of the nation. Thanks to efforts like these we may hope that never again, with respect to such casualties, will it be said that this democracy is lacking in gratitude."

Leo T. Crowley, Director, Office Economic Warfare

READ THESE BOOKLETS . . .

"Wounded Soldiers Come Home" and "They Can't Eat Medals" contain 32 articles on veterans' rehabilitation problems which were published by The Milwaukee Journal, as part of its continuing study on this subject. A limited number of copies are available free.

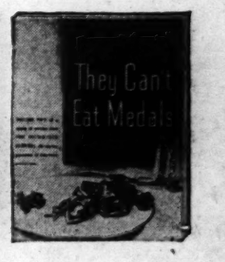

Published in the Interests of America's 11,000,000 Servicemen by THE MILWAUKEE JOURNAL

SMILIN' JACK

CORRECT! I'M LEAVING ON AN AIR TRANSPORT COMMAND-C-46! MY SYNDICATE TRANSFERRED ME TO SOUTH AMERICA--
YOU MEAN, YOU WERE GOING AWAY WITHOUT EVEN TELLING ME GOOD-BY?
11/27
WHY NOT? WE DON'T MEAN ANYTHING TO EACH OTHER. OUTSIDE OF BEING RIVAL NEWS-HAWKS--
YEAH? WHAT ABOUT THOSE DATES WE'VE HAD-- -WHY YOU EVEN KISSED ME THE OTHER EVENING--
OH, THAT WAS JUST TO BREAK TH' MONOTONY! I'VE THOUGHT IT OVER, LONE-- WE COULD NEVER MAKE A GO OF IT--
WE COULD, IF WE GOT TO KNOW EACH OTHER BETTER--
GREMLIN'S PILGRIMAGE
WELL, IT'S TOO LATE, NOW! G'BY LONE--

HINDU VISITOR GAINS AID AT UNRRA PARLEY

Protests India Delegate to Conference.

BY WILLIAM MOORE.
[Chicago Tribune Press Service.]

Atlantic City, N. J., Nov. 26.—A Hindu sat down in a hotel parlor a block from the UNRRA headquarters today and began a protest against one of the six votes the British hold against the single vote of the United States.

Girja S. Bajpai [top] and J. J. Singh.

The Hindu was J. J. Singh, president of the India League of America and a visitor to the conference of the united nations relief and rehabilitation administration. The vote to which he objected was that of Girja Shankar Bajpai, delegate from India.

Singh said Bajpai is in reality the delegate of the British government in India and not of the native Indian government. He called upon UNRRA to act on the Indian famine.

Goes to Press Hotel.

Singh talked in a soft voice to reporters who attended the informal press conference he held in their hotel, the Madison, after it had been explained that visitors to the parley are not accorded press conference privileges in UNRRA headquarters, the Claridge.

And tonight the embarrassing subject of the Indian famine was threatening to overshadow the conference itself. Delegates from three nations were reliably reported to be considering submission of a resolution for aid to India, whether the British like it or not.

Singh said he has been informed by Dean Acheson, assistant secretary of state and permanent chairman of the UNRRA council, that UNRRA's activities are limited to war areas liberated by the allied nations.

The India league president said the Indian delegate had expressed unwillingness to raise the issue unless there be a certainty the conference will approve aid to India.

China Takes India's Side.

But Singh said the Chinese delegate, Tingu F. Tiang had promised favorable consideration of the proposal. Singh added that most of those with whom he had talked at the conference had been most sympathetic. It was learned that Singh had been able to pass the military police who guard the UNRRA parley in this peaceful city on a temporary visitor's card furnished by the Chinese.

News that Singh is demanding UNRRA assume British responsibility in the Indian famine traveled fast. Reporters were being informed at a UNRRA "background" conference a few minutes later that UNRRA must not give the impression Uncle Sam is being a Santa Claus when the Chinese delegate appeared. Background conferences are press gatherings at which committee representatives explain committee reports with the understanding their remarks are not to be attributed to them.

Question of Parley's Scope.

The Chinese delegate hastened to explain that there was a question whether or not the Indian famine fell within the scope of UNRRA. He said he is not the proper person to raise the issue as "there are other delegates in a better position to deal with it." But, he explained, if the question should be submitted it would receive his personal favorable consideration.

Bajpai later was asked by THE CHICAGO TRIBUNE if he represented the British government. He replied that he represents the Indian government, altho acquaintances say he holds the rank of minister in the British service. Asked his stand on aid to India, he called attention to the UNRRA statement that it is limited to countries liberated by the allies.

Reported Held Prisoner by Germany

Lt. Meyer Begab, Sgt. William Crowley, Lt. Wilbert E. Davis, and Sgt. Paul A. Dickinson (left to right).

Corp. Carmen Greco, Lt. Hans C. Johnson, Sgt. John B. Kaminski, and Sgt. Edward A. Lis (left to right).

[TRIBUNE Photos.]

Lt. Eldon J. Smith (left), Lt. Milton M. Schoenborn (center), and Sgt. Victor A. McMenamin.

RELEASE NAMES OF 410 SOLDIERS HELD PRISONERS

Report 17 Illinoisans in Nazi Hands.

[Chicago Tribune Press Service.]

Washington, D. C., Nov. 26.—Names of 410 United States soldiers who are held as prisoners of war by Germany were made public today by the war department.

Thirty-two of the number are from Illinois, Indiana, and Wisconsin, including 17 from Illinois and nine from Chicago. The names:

CHICAGO AND VICINITY.

Begab, 2d Lt. Meyer—Julius Begab, father, 1830 South Ridgeway avenue.
Crowley, Staff Sgt. William M.—Mrs. Margaret Crowley, mother, 7917 South Green street.
Davis, 2d Lt. Wilbert E.—Mrs. Wilbert E. Davis, wife, 4130 Berkeley avenue, Chicago.
Dickinson, Tech. Sgt. Paul A.—Mrs. H. A. Dickinson, mother, Riverside.
Greco, Cpl. Carmen—Mrs. Florence Greco, wife, 1410 East 72d street, Chicago.
Johnson, 1st Lt. Hans C.—Mrs. Conrad Johnson, mother, 1250 West 73d street.
Kaminski, Sgt. John B.—Mrs. Rose Kaminski, mother, 3208 South Racine avenue.
Lis, Tech. Sgt. Edward A.—Mrs. Mary Veronica Lis, mother, 11909 Indiana avenue.
Schoenborn, 2d Lt. Milton M.—John Schoenborn, father, 5941 North Washtenaw avenue.
Smith, 1st Lt. Eldon J.—William R. Smith, father, 7719 Bennett avenue.

DOWNSTATE ILLINOIS.

Gilbert, Staff Sgt. Thomas D.—Mrs. Dorothy M. Gilbert, wife, Rockford.
Judas, 1st Lt. Maxwell V.—Mrs. Harriette E. Judas, mother, Elgin.
Klocubar, Pvt. Frank J.—Mrs. Antonia Klocubar, mother, Peoria.
Laurick, Pvt. 1st Class Adolph J.—Miss Yula L. Laurick, sister, East Moline.
McMenamin, Staff Sgt. Victor A.—Mrs. John H. McMenamin, mother, De Kalb.
Masterson, Staff Sgt. Otho E.—Mrs. Ethel P. Masterson, mother, Saint Augustine.
Reeves, Sgt. Fay—William T. Reeves, father, Danville.

INDIANA.

Gray, Pvt. 1st Class Roy—Mrs. Cora Gray, mother, Evansville.
Harbison, Sgt. Charles E.—Mrs. Oma Bradfield, mother, Petersburg.
Morgan, Staff Sgt. Delmar C.—Henry C. Morgan, father, Connersville.
Scott, Staff Sgt. Richard Jr.—Mrs. Rebecca V. Scott, wife, Newcastle.
Shaw, Staff Sgt. Gordon O.—Mrs. Mamie C. Shaw, mother, Rochester.
Thompson, Tech. Sgt. Raymond R.—Mrs. O. Pauline Thompson, wife, Anderson.
Waters, Staff Sgt. Daniel W.—Walter Waters, father, Owensville.
Yochum, Pvt. 1st Class Francis X.—Mrs. Agnes Yochum, mother, Vincennes.

WISCONSIN.

Hart, Pvt. Donald A.—Mrs. Hattie E. Hart, mother, Kenosha.
Heslip, Pvt. 1st Class Earl J.—Mrs. Prudence A. Heslip, mother, Stoddard.
King, 2d Lt. Jack C.—Mrs. Rosalie Mary King, wife, Madison.
Korger, 1st Lt. Harold F.—Mrs. H. F. Korger, wife, Eagle River.
Millin, Staff Sgt. James R.—Mrs. Leila Millin, mother, Patch Grove.
Shadick, Staff Sgt. Eugene J.—Henry Shadick, father, Pearson.
Ullmer, Staff Sgt. Henry J.—Mrs. Gertrude Ullmer, mother, Pulaski.

Parents Learn Nazis Hold Flying Fortress Navigator

Lt. John Oerther Jr., 25 years old, navigator on a Flying Fortress who was reported missing after the Oct. 14 raid on Schweinfurt, Germany, is a prisoner in Germany. His parents, Mr. and Mrs. John Oerther, 1723 East 75th street, received this information yesterday from the war department.

NAVY LISTS 60 CASUALTIES; 3 FROM CHICAGO

43 Dead Included in New Release.

[Chicago Tribune Press Service.]

Washington, D. C., Nov. 26.—The navy department today announced 60 casualties of the United States naval forces [navy, marine corps,

[TRIBUNE Photos.]

Pvt. Ernest J. Lewandowski (left) and Pvt. Herbert C. Buettgen.

and coast guard], not heretofore released on navy department casualty lists. The report includes 43 dead, 9 wounded, and 8 missing. Three Chicagoans are included in the list.

CHICAGO AND VICINITY.

Buettgen, Herbert C., Pvt. 1st Class, U. S. M. C. R., dead—Mother, Mrs. Mary Buettgen, 1147 Diversey parkway.
Lewandowski, Ernest J., Pvt., U. S. M. C. R., dead—Mother, Mrs. Ann Lewandowski, 2819 South Throop street.
Lambert, Edmund, Kent, Seaman 1st Class, U. S. N. R., missing—Sister, Miss Mary Lambert, 7308 Kingston avenue.

INDIANA.

Krajewski, Walter Joseph, Shipfitter 2d Class, U. S. N., dead—Parents, Mr. and Mrs. Mathew Joseph Krajewski, East Chicago.
Long, Eugene Harold, Ship's Cook, 2d Class, U. S. N. R., missing—Wife, Mrs. Katherine Marie Long, Bloomington.
Neeley, Maurice Edwin, Ensign, U. S. N. R., dead [previously reported missing on report of naval casualties for Aug. 11, 1943]—Wife, Mrs. Harriet H. Neeley, Marion.

WISCONSIN.

Goad, Richard J., 2d Lt., U. S. M. C. R., dead—Mother, Mrs. Katherine Goad, Green Bay.

A BRITISH FLAG WILL BE GIVEN TO CHIETO CLUB

BY E. R. NODERER.
[Chicago Tribune Press Service.]

LONDON, Nov. 26.—Foreign Secretary Anthony Eden will present the Chieto club, composed of Chicagoans serving in the European theater of operations, with a British flag in a ceremony at Mansion House, London's city hall, on Dec. 9, Lt. Col. Harry J. Dooley, the organization's president, said today.

Anthony J. Drexel Biddle Jr., United States ambassador to the allied governments in exile, will present the group with an American flag. Following the flag ceremony and a short concert, the Chicagoans will be treated to light refreshments by the lord mayor of London, Frank Newson-Smith, who will be host for the evening.

Dooley said attempts are being made to have the ceremony broadcast, with a reply by radio from Chicago's Mayor Edward J. Kelly.

ONE HAND SPLIT, CHICAGOAN BAGS A NAZI FIGHTER

A BOMBER STATION IN ENGLAND [Delayed]—(AP).—A Flying Fortress waist gunner from Chicago has been officially credited with shooting down a German fighter plane with one hand. His other hand was split by a 20 millimeter shell.

For this accomplishment, Tech. Sgt. Robert J. Conley, 636 North Pine avenue, has been recommended for a decoration in addition to the Purple Heart. Conley's shooting was done during the Oct. 14 raid on the Schweinfurt ball-bearing plant—an operation which cost the 8th air force 60 bombers but sent almost twice as many German fighters flaming from the sky.

Tech. Sgt. Bruce A. Hardy of 1147 Maple avenue, Evanston, Ill., ball turret gunner, also shot down a German fighter on the same flight.

LAUNCH WARSHIP BEARING NAME OF ILLINOIS HERO

Houston, Tex., Nov. 26 (AP).—The U. S. S. Hissem, named for Ensign Joseph M. Hissem of Galena, Ill., a naval flyer who pressed an attack against a Japanese aircraft carrier despite fire from enemy planes and anti-aircraft batteries, was launched today at the Brown Shipbuilding company yards.

Miss Elizabeth D. Hissem, 810 Park avenue, Galena, Ill., the flyer's sister, sponsored the ship, a destroyer escort. Hissem was awarded the navy cross for his heroism.

He was reported missing in action June 4, 1942, when his plane was shot down by the enemy in the battle of Midway. He was born in Mount Carroll, Ill.

UNITED STATES BISHOP IN BRITAIN.

LONDON, Nov. 26 [A. P.].—Bishop John Andrew Gregg of the African Methodist church, president of Wilberforce university in Ohio, has arrived in Great Britain to make a tour of United States troop installations.

Americans Wounded in Action

(Story in adjoining column.)

Pvt. Casimer J. Brzeczkiewicz, Pvt. Jack Petrich, Sgt. Vernon T. Jones, Pvt. Edwin I. Staskiewicz, and Sgt. Julius Goldman (left to right).
[TRIBUNE Photos.]

CHICAGO AND VICINITY.

Houston, Pvt. 1st Class William Jr.—Mrs. Virginia Houston, wife, 2928 Fillmore street.
Jones, Staff Sgt. Vernon T.—Mrs. Martha Jones, wife, Evanston.
Cord, Pvt. Robert T.—Mrs. Cecilia Cord, mother, 4051 Crystal street [Southwest Pacific].
Staskiewicz, Pvt. 1st Class Edwin I.—Walter Staskiewicz, father, 1101 North Francisco avenue.
Zagata, Pvt. 1st Class Joseph M.—Mrs. Rose Zagata, mother, 4325 South Paulina street.
Zerbes, Pvt. 1st Class Joseph—Mrs. Sarah Zerbes, mother, 1810 North Richmond street.
Riley, Tech. 5th Grade John D.—Mrs. Marie Riley, mother, 4304 Adams street.
Petrich, Pvt. 1st Class Jack—Mrs. Frances Gregorich, aunt, 1931 West 22d place.
Goldman, Sgt. Julius—Benjamin Goldman, father, 1131 South Albany avenue.
Brzeczkiewicz, Pvt. 1st Class Casimer J.—Mrs. Agnes Brzeczkiewicz, mother, 8733 Saginaw avenue.

DOWNSTATE ILLINOIS.

Slowik, Pvt. Henry A.—Mrs. Lavon P. Slowik, wife, St. Anne.
Staley, Pvt. 1st Class Elwood L.—Mrs. Lois O. Staley, wife, Casey.
McClellan, Pvt. Lyle T.—Fred F. McClellan, father, Montrose.
Schultz, Staff Sgt. Carl D.—Mrs. Theo Schultz, mother, Silvis [Southwest Pacific].
Taylor, Pvt. 1st Class George T.—Mrs Essie Taylor, mother, Savanna.
West, 1st Lt. William L.—Harry W. West, father, Galesburg.
Reitelberger, Corp. Kenneth P.—Mrs. Josephine Stroh, mother, Nashville.
Offill, Pvt. 1st Class Mitchell B.—Mrs Sophie A. Offill, mother, Gardner.
Papesh, Pvt. 1st Class Albert P.—Mrs. Anna Papesh, mother, Joliet.
Parkins, Corp. Daymon L.—Mrs. Sula Chandler, sister, Alexis.
Meyer, Tech. 5th Grade Fred J.—Mrs. Catherine J. Meyer, wife, McHenry.
Griffith, Pvt. Gerald D.—Mrs. Christina Thompson, mother, Pekin.
Harper, Pvt. Vernon V.—Mrs. Margaret Newby, mother, Gibson City.
Dumke, Pvt. Robert H.—Henry Dumke, father, Marseilles.

INDIANA.

Baker, Pvt. Glendon H.—Bernth Baker, brother, Indianapolis.
Baker, Pvt. 1st Class Wade—Mrs. Bertha A. Baker, mother, South Bend.
Clark, Pvt. William D.—Noble J. Clark, father, Evansville.
Hargis, Pvt. Cecil F.—Bert L. Hargis, father, Indianapolis.
Heller, Pvt. Leland C.—Mrs. Roy E. Critser, mother, Lapel.
Metz, Pvt. 1st Class John L.—Mrs. Mable Metz, wife, Indianapolis.
Rutherford, Staff Sgt. James E.—Mrs. Virginia G. Rutherford, wife, Osgood.
Schmadel, Sgt. Earl E.—Mrs. Martha M. Schmadel, wife, Evansville.
Singleton, Corp. William R.—William J. Singleton, father, Washington.
Susko, Corp. George—Mrs. Elizabeth Susko, mother, Hammond.
Walter, Pvt. Harold H.—Mrs. Pearl E. Walter, mother, Shipshewana.
Wertz, Sgt. Kenneth W.—Mrs. Lela Wertz, mother, Williamsport [Pacific].

WISCONSIN.

Bannick, Tech. 5th Grade Louis M.—Mrs. Margaret T. Bannick, wife, Superior.
Dooley, Pvt. Francis W.—Mrs. Catherine Dooley, mother, Janesville.
Erb, Tech. 5th Grade Victor M.—Mrs. Theresa Erb, mother, Underhill.
Erl, 1st Lt. Frank L.—Otto Erl, father, Medford.
Fisher, Pvt. 1st Class Joseph S.—Mrs. Alexander Fisher, mother, Superior.
Kunesh, Pvt. 1st Class Charles P.—Thomas Kunesh, father, Denmark.
Ladu, Tech. 4th Grade Gilbert C.—Mrs. Mame Ladu, mother, Goodman.
Laflex, Pvt. 1st Class Oliver C.—Mrs. Adeline Laflex, mother, Greenwood.
Wayman, Pvt. 1st Class Orville C.—Mrs. Annie Wayman, mother, Lac du Flambeau.
Zautke, Warrant Officer Wilbert B.—Bernard A. Zautke, father, Ableman.

SEA OF SLUDGE OUSTS 50 FROM HOMES IN EAST

(Pictures on back page.)

Syracuse, N. Y., Nov. 26 (AP).—Engineers, their ingenuity taxed by the thick, lava-like waste from the Solvay Process company's soda ash manufacture, experimented today with water and cinders in an effort to cope with the more than 40,000 tons that rolled over the countryside thru a dike break.

The dirty, whitish mess that ran rampant yesterday covers nearly two square miles, and has driven 50 person from their homes. Tons of the sludge have settled on the state fair grounds, now an army air force depot.

More than 100 truckloads of cinders were dumped on a highway, in the hope it would solidify the sticky mass. This method was then abandoned in favor of diluting the semi-liquid waste with water and pumping it away. It was expected to take many weeks to complete the clean-up job.

Medal Awarded to Flyer from Illinois Lost in Pacific

Washington, D. C., Nov. 26 (AP).—The distinguished flying cross has been awarded to Lt. Glen A. Loban of Ojai, Cal., for "heroism and extraordinary achievement" in aerial action in the Solomons last January. Lt. Loban, whose wife lives at La Grange, Ill., since has been reported missing in action.

ADM. MULLINNIX MISSING, NAVY INFORMS WIFE

Stockton, Cal., Nov. 26 (AP).—Rear Adm. Henry M. Mullinnix, who received much of the credit for success of the campaign against German submarines in the Atlantic, is missing in action in the Pacific. His wife received this news from the navy department today.

Top man in the 1916 graduating class at Annapolis, he served on a destroyer in World War I., advancing from ensign to lieutenant. At the start of this war he was in charge of one of the air patrol sections in the North Atlantic. He subsequently commanded an aircraft carrier until nine months ago when he was promoted to rear admiral, after which he was assigned to the Pacific war zones.

Mullinnix was born at Spencer, Ind., July 4, 1892, and was graduated from high school at Attica, Ind., in 1909. Two years later he entered Purdue university, but did not complete his education there.

A younger brother of the admiral, Allen P. Mullennix, is a captain in the navy. The admiral's father, who had been superintendent of Attica schools for 17 years, died last February. Mullennix's mother lives in Attica.

POLICEMAN'S HOME LOOTED.

Prowlers took clothing, cash, and jewelry valued at $700 yesterday from the home of Policeman Harry Kelly of the Lawndale avenue station at 4437 West End avenue.

Test Your Facts

Below each of the following questions are listed three answers. Make your choice, turn to page 10 for the correct answers, and mark your score:

1. In which of the following books of the Bible is the Golden Rule found?
[a] Matthew. [b] John. [c] Acts.

2. Patrons of what sport are likely to use the term "tote"?
[a] Ice hockey. [b] Tennis. [c] Horse racing.

3. What is the capital of Wyoming?
[a] Cheyenne. [b] Laramie. [c] Casper.

4. What country in South America ranks next to Brazil in area?
[a] Argentina. [b] Peru. [c] Ecuador.

Widow Awarded $2,800 in Blackout Death Suit

Creston, Ia., Nov. 26 (AP).—A District court jury today awarded Mrs. Charles Graby $2,800 in the death of her husband, an air raid warden killed when struck by a police car driven by William Danner during a practice blackout Dec. 14, 1942. Mrs. Graby had sued Danner for $5,000, alleging he was negligent in driving the police car without lights during the blackout. District Judge Homer A. Fuller ruled out all attempts of attorneys to bring in the blackout during the trial.

U. S. RUNWAYS EQUAL N. Y. TO BERLIN HIGHWAY

LONDON, Nov. 26 (AP).—Runways required by Britain based American army air forces are equivalent to a 20 foot concrete highway extending from New York to Berlin, Brig. Gen. C. R. Moore said today in dedicating a new American built airdrome.

The new airdrome was built by a battalion commanded by Maj. Joseph A. Christ and turned over to the air force by Brig. Gen. W. J. Weaver.

A scroll marking the project's completion was presented by Sgt. Gordon C. Carson, representing the battalion, to Sgt. Edgar M. Behan, representing units that will serve on the field.

MANDEL'S

Lovely Sheer Rayons

Make Beautiful Christmas Gifts

Every woman will be delighted by these stockings. They're smooth-fitting and luxurious, are reinforced at the feet and tops with cotton for extra wear. In Rica Sun and Rio Tan, 8½-10½. $1.

Hosiery—
First Floor—State

Mail, Phone Orders on Total Purchases of $2 or More

Mandel Brothers

MANDEL'S

Dress Up for the Holidays

Give Yourself Something New . . .
A Lovely Fashion from Mandel's

Your 6 o'clock Date Dress

As Pictured in Charm

If it's to be cocktails . . . or dinner . . . or perhaps theatre this very dressy black crepe frock is the answer. Figure flattering, with a touch of color in the rayon satin inserts. Black with ice blue or ice pink. In sizes 10 to 18..... $17.95

Pin Money Dress Shop—
Fourth Floor—Wabash

Bow Calot

Tiny head-hugging calot with bow-loops. The veil is attached with pins . . . adjust it the most glamorous way. In black or brown felt, at the pin money price of..... $5.

Pin Money Hats—
Fifth Floor—State

Win a Bow With Your Arrow Dress

Smooth and slim as the arrow inserts that trim the bodice and skirt of this rayon serge "movie date" dress. Gay brassy buttons down the front. In brown, red and aqua. Sizes 9 to 15.. $19.95

Jr. Chicagoan Shop—
Fourth Floor—State

Side Interest Dress

Three soft feminine bows sweep up the side of this becoming rayon crepe dress. The skirt is gently draped. In delightful shades of wild grape, green river and blue. Sizes 12 to 18..... $10.95

Mail and Phone Orders Filled

Pin Money Dresses—
Fourth Floor—Wabash

Mandel Brothers

Friend of the Yanks

[The Friend of the Yanks department will answer questions about the draft and military service, both in the daily columns and by mail, if stamped, self-addressed envelopes are sent with queries.]

A. K. writes: A few weeks ago I was reclassified from 3-A to 1-A. When I went to the board office to protest, they told me to sign in the blank space on my questionnaire and I would get an oral hearing before the board. I've received an induction notice for Dec. 2 and my draft board informs me that I had my chance to present evidence for deferment because of an incapacitated mother, and I lost the chance in allowing the blank form to go before the board of review. I have an average intelligence and so must be only one of many to whom this misunderstanding causes great hardship. Why don't you publish something to set us right on this procedure?"

ANSWER: In a mimeographed article, "Steps in Making an Appeal," we outlined the procedure for obtaining a hearing before local board of appeals. We will gladly send this article to any one sending a request and a self-addressed, stamped envelope. Registrants frequently lose out because their files do not contain up to date information, hence the board "is in the dark" about a registrant's situation because of insufficient or out of date evidence of dependency or employment conditions. It is up to the registrant to see that the information in his file is up to date at all times.

M. J. O. writes: "My son entered the army the 26th of June. His first pay was $10, the second pay $2.30, his third pay $1.23, and his last pay was the huge sum of 76 cents. He can't understand it nor can any of the other men stationed where he is because they too never receive a full pay and don't seem to find out where the money goes. I receive an allotment from him, but that shouldn't make all that difference."

ANSWER: If your son is only making an allotment for you, that costs him $22, but if he is making an allotment for a sister, brother, or father, his deductions amount to $27 a month. He probably is carrying insurance, which subtracts another $5 to $10 a month. His laundry runs from $1 to $3 dollars. Then, too, the post exchange probably got some of his money. If he has not authorized any deductions except insurance and your allotment, he can take the matter up thru channels and get an accounting.

R. B. writes: "I am a young veteran of the present war hospitalized at a veterans' hospital near Chicago. I wonder if there isn't some one who would give or lend me a table radio? I am in a ward with a lot of other men and a radio would help out a great deal."

ANSWER: If any one has a radio to give or lend this Yank and his buddies, write this department and we'll send you his name.

THE GUMPS
STOW IT, MEN- WE DON'T HAVE TO COME TO AN IMMEDIATE DECISION AS TO WHO WILL SET OFF THE BLAST-
RIGHT, CAPTAIN- WE STILL HAVE A WEEK TO DECIDE- UNDERMINING THIS MOUNTAIN'LL TAKE THAT LONG---AH- PARDON ME- I HAVE A BIT OF WRITING TO DO-
HM- COME TO THINK OF IT, SO HAVE I--
Dearest Trisha, This letter will be delivered to you by my buddy, Jon Stoddard... My best thoughts are with you, Sweetheart
Trisha, My Own: Sergeant Red Page will deliver this note to you. I try to forget you, darling-..

Chicago Daily Tribune
THE WORLD'S GREATEST NEWSPAPER

FOUNDED JUNE 10, 1847

10 ★★ SATURDAY, NOV. 27, 1943.

ENTERED AS SECOND CLASS MATTER MAY 14, 1903, AT THE POSTOFFICE AT CHICAGO, ILL., UNDER ACT OF MARCH 3, 1879.

All unsolicited articles, manuscripts, letters, and pictures sent to The Tribune are sent at the owner's risk, and The Tribune company expressly repudiates any liability or responsibility for their safe custody or return.

The entire and absolute freedom of the press is essential to the preservation of government on the basis of a free constitution. —Daniel Webster.

THE INSIDE STORY OF WILLKIE.

The inside story of how big money, in cooperation with Park avenue society and the British ambassador, foisted Wendell Willkie upon the Republican party as its candidate in 1940 has at last been told in some detail by a man who was in a position to know how the job was engineered. He is C. Nelson Sparks, former mayor of Akron, O., who, as Gannett's manager, had a ringside seat at Philadelphia. He calls his book, "One Man," a neat play upon the title of Willkie's best seller, "One World."

Sparks tells how Thomas Lamont of the Morgan bank was among the first to take up Willkie. Another was John Cowles of the newspaper owning Cowleses of Des Moines and Minneapolis. Sparks says Cowles is related to Lamont and had been assisted by Lamont in the financing of a newspaper purchase.

At this point, Gov. Stassen enters the stage. He had indicated a preference for Dewey. Cowles, who was close to Stassen, suggested that the governor go east to talk things over. He returned within a few days with Lamont's assurance that he would be temporary chairman of the convention and thus would have the privilege of delivering the keynote speech. He returned also an enthusiast for Willkie.

A week before the convention was called to order a dinner was given by Mr. and Mrs. Ogden Reid, attended by the Lamonts, the Willkies, the Pillsburys of Minneapolis, the Robert Tafts, and Philip Kerr [Lord Lothian], who then was British ambassador. The Reids, who have relatives in the British aristocracy, own the New York Herald Tribune, an interventionist newspaper. The ambassador was asked to say a few words. He seized the opportunity to say [this was in the late spring of 1940, a year and a half before Pearl Harbor] that it was the duty of the United States to go all-out, at once, in aid of Britain. Lamont indorsed these sentiments. Willkie, in turn, indorsed everything that both Lothian and Lamont had said. Mr. Taft refused to pay the price demanded for the support of these powerful interests. He said merely that his position on intervention in the war had been made clear on the floor of the senate and he had nothing to add to it, or subtract from it, in private. Shortly afterward, he excused himself and he and Mrs. Taft left before the other guests.

Thus the barefoot boy of Wall street passed his examination, and Taft flunked. Willkie went into the convention supported by big money, big social position, and the British embassy and came out the Republican nominee. Mr. Sparks has a good deal of light to throw on the use of money by the Willkie managers in swinging delegations to their cause. How much was spent he does not know, but he is satisfied that it was a bigger sum than all the other candidates together had at their disposal.

All of this story checks with the previously known facts. It checks, in particular, with the important bit of secret history reported by John O'Donnell in his column in the New York Daily News on Nov. 8 of this year. Mr. O'Donnell was assigned to cover Willkie in 1940. He was recalling a conversation with Willkie that took place on Aug. 28, 1940, "in the twilight under the apple trees in the back yard of Willkie's Main street home in Rushville, Ind."

This is the story as Mr. O'Donnell tells it:

"Wendell was about to start his tour of the nation. The wires that afternoon had just brought Willkie word that Sen. Hiram Johnson of California, running on his traditional isolationist platform and denouncing the Roosevelt foreign policy as the road to war, had received the senatorial nomination of the Republicans, the Democrats, and the Progressives of his native state.

"That political news was important. It meant that the voters on the Pacific coast, at least, regardless of party, were against the turning over of over-age United States destroyers to belligerent Britain, were against the Roosevelt torturing of international laws governing our Roosevelt-proclaimed neutrality. And what was Roosevelt's White House challenger going to do about it?

"As reporters smoked vigorously to banish the Hoosier mosquitoes and dug at chigger bites on their ankles, the Republican White House candidate told us that he had sent this telegram to the victorious isolationist Hi Johnson:

"'Congratulations on your magnificent victory. It is fortunate the people of California recognize a true progressive even tho some others may not.'

"The final phrase was a slap at 'Mr. Third Term Candidate' F. D. R., who a fortnight before had barked back at Hi Johnson's 'keep out of European wars' doctrine with the tart observation that the white haired old Bull Mooser, running mate of the great T. R., 'was no longer the liberal and progressive of his earlier days.'

"Now, just as a footnote to United States Presidential campaign history, at that point we asked Mr. Willkie:

"'Does your message of congratulation to Sen. Johnson, who won his victory as an isolationist, mean that you indorse his foreign policy or will you repudiate it?'

"Candidate Willkie asked that the question be put off the record. He said he didn't want to say anything at that time on such a ticklish subject.

"Now the important thing about this is that later, in a private talk on the Indiana back porch, W. W., brought up our question. This was his observation:

"'That question you asked and I didn't answer was, of course, tremendously important. But here's the situation. I know, I'm positive that if I should indorse Hi Johnson's foreign policy of isolationism, that if I'd campaign on that issue, I'd lick Roosevelt worse than he licked Landon.'

"We asked the natural question:

"'If you think the American people believe that way and you want to represent them in the White House as our President, then why not come out cold turkey and fight it out on the only line that counts?'

"Willkie gave a very frank answer:

"'I can't do that because of promises I've made—commitments which my friends and supporters have received from me. And I think I'll win anyway.'

"Then we asked another—the one we thought was our $64 question: 'And where does that leave the majority of the American people, who, you admit, would elect a President next November who thinks as Hi Johnson does—if they only had a chance?'

"There wasn't any answer to that one, as we remember."

In the light of Mr. Sparks' revelations, there can be small doubt about the identity of the friends to whom Mr. Willkie had made his promises. He had committed himself to the Anglophiles of Park avenue, the big shots of Wall street, and the British ambassador. It was they who had picked Willkie; it was they who had got him the nomination; and it was for them that he betrayed the will of the American people.

The charges made by Mr. Sparks and reinforced by Mr. O'Donnell are extremely serious. They demand answers. The columns of THE TRIBUNE are open to any of the persons and institutions concerned who may wish to qualify or deny what Mr. Sparks and Mr. O'Donnell have said.

MORE MEN TO DO LESS WORK?

William H. Spencer, regional director of the war man power commission, has announced the imposition of the mandatory 48 hour work week in the Chicago area. Employes in a great many of the war plants in this area for many months have been working a 48 hour week or longer, with time and a half for overtime; the new order is expected to affect those firms whose work has not been so vital as to warrant that practice, or who have been able to operate satisfactorily on the customary 40 hour week.

The idea is to free employes from this latter group of establishments to meet a man power shortage in the war industries. Mr. Spencer issued his order with some reluctance, and only after he had been told to do so by the Washington office of WMC. A directive had been in his hands for several weeks, telling him to invoke the order or show cause why he had not done so.

The regional officials of WMC are supposed to certify the need for such an order before it is issued, and Mr. Spencer has been hesitant to do this. But Washington took a long distance glance at the Chicago man power situation and overrode the hesitancy.

Mayor Kelly and a good many other responsible citizens in Chicago have declared that the man power shortage here is not critical enough to warrant a mandatory 48 hour work week, and the regional WMC officials have not contradicted them. The Kaiser shipyards on the west coast continue to advertise for help in Chicago, offering railroad fare to Mr. Kaiser's yards among other inducements, under the auspices of the United States Employment service. If there really is a man power shortage here, that kind of thing ought to have been stopped long ago.

The slowdown in the Studebaker airplane engine plant here, a slowdown that is paralleled in a good many other war plants in this area, according to letters from war workers received by THE TRIBUNE, is one cause of a man power shortage that the WMC has overlooked.

If you have 100,000 employes who are loafing a third of the time, you can bring production up to par by putting a halt to the loafing or by employing another 33,000 men to do the work that the first group should be doing. WMC has chosen the latter method in remedying whatever man power troubles Chicago may have.

The 48 hour week order is intended to force more workers into the war plants by freezing them out of the jobs they now hold in other industry. It is difficult to see how a department store clerk, for instance, forced out of her job by the 48 hour week order, is going to be much good on a war plant turret lathe without many months of training.

It is significant that the seers in the Washington office of WMC had made up Mr. Spencer's mind for him on the 48 hour week question long before the slowdown condition in Chicago war plants had been very widely known. If WMC had been anxious to remedy the man power situation here it would have done something about the slowdown long before it reached public attention. But the New Dealers can think only in the burocratic mold, and the result is never the sensible correction of an obvious abuse, but always more regimentation.

Two boys killed a duck with a bow and arrow. Their forebears, however, would not have shrunk from the hardships of seeking their meat in the stores.—[St. Louis Post-Dispatch.]

The United States is now urged to produce gasoline from coal. Another neat trick would be to produce rubies from diamonds.—[Washington Evening Star.]

Test Your Horse Sense

By Dr. George W. Crane

Select the answers which you consider best. The last problem counts five points. Then look for the correct answers on page 17.

1. The strings on a piano are made of which of these substances?
   Catgut Copper Steel Silver.
2. Which one of these bills does not have the picture of a President of the United States of America upon it? **$1 $5 $10 $20.**
3. Which one of these sports attracts the most spectators?
   Basketball Baseball Football Track.
4. Which one of the following calibrated thermometers is called a clinical one?
   10 to 150 Degrees 60 to 320 Degrees.
   94 to 110 Degrees 200 to 700 Degrees.
5. Which one of these plants would be most likely to have aerial roots?
   Rose Tulip Dahlia Orchid.
6. This is a true-false problem. If you deem a statement true, then encircle the "T" in front of it. If false, then encircle the "F." You are entitled to one point for each correct judgment.
   T F [a] There is no air in water.
   T F [b] All bacteria cause sickness.
   T F [c] Air possesses weight.
   T F [d] A fire would burn in a vacuum.
   T F [e] An electric toaster would operate in a vacuum.

Score yourself as follows: 0-2, poor; 3-6 average; 7-8, superior; 9-10, very superior. [Note—The last question counts five points.]

[Reg. U. S. Pat. Off.: Copyright: By The Chicago Tribune.]

A LINE O' TYPE OR TWO

Hew to the Line, let the quips fall where they may. Reg. U. S. Pat. Office

MR. PEPYS LIKES DRAGONS.

27th Nov.—Have not quite finished with football, for today I will keep a close ear, tho not an eye, on the doings in the Mayor Kelly or Snow Bowl game between St. George and Phillips High schools, which is causing excitement among the Harold Teens. A high school game is always a sight to behold, especially when for a championship, because often the lads come to fourth down with 45 or 63 yards to gain, a condition which is like being $2,000,000 in debt.

Shall whoop it up for the St. Georges, whose device is a dragon, since they are my neighbors and I have often peeked thru their fence to watch them practice. Besides, I think they are the smallest high school in either league, and so deserve applause for winning their way in this tournament. The average citizen could not find his way to St. George's without asking several policemen, because it is tucked away on dead-end streets in the 8th ward of Evanston. If any one wants to know, it can be found by bearing due east a couple of blocks from St. Francis hospital, or by following boys with large white dragons on the back of their jackets.

Observed Thanksgiving day by feasting in the home of friends, upon whose hospitable board a 16-pound turkey was available for as many helpings as any war time appetite could ask, and in the evening returned to my ivory tower to jot down my thoughts, if any. Now to prepare for the Line o' Type contributors' dinner on Dec. 4, and the Press Veterans' dinner on Dec. 11, and Christmas, New Year's, and Twelfth Night, which is as far ahead as I can arrange my planning. When rebuked for not preparing some gadget with which to embellish the millennium I made answer: "The future? The future is merely tomorrow."

—‡—

SAY IT ISN'T SO!

What has become of the darlings Dionne?
How goes it with their adolescence?
A few years ago it appeared they would show
Of all feminine charms the quintessence.

Appraised by the vox pops, appearing on box tops,
In movies, in books, and in state,
The world watched their growth and appeared nothing loath
Just to love them and pay all the freight.

I've heard sundry hints that the looks of the quints
Are not what their public had hoped for;
And Time in the main is making it plain
They're not what most lads have eloped for.

How I would regret if this first world's quintet
Should find their romances hard sledding,
And I'm hoping some day all the world will be gay
With the very first quintuple wedding.

C. S. Adelman.

—‡—

Storm Center Over Great Lakes.

The Great Lakes Dredge and Philharmonic society, a group of amateur Christmas carolers who are favorite characters of the society editors, is under investigation by the Great Lakes Dredge and Dock company, which is dedicated solely to river and harbor improvements. An officer of Dredge and Dock writes:

"We have received many telephone and personal calls from long-haired fiddlers three, bow necktie tenors, and others of that ilk, who are anxious to obtain early auditions so as to join this Philharmonic society. We fail to understand the use of the first three words of our company's title by this mysterious organization. Possibly some wit has employed the word 'dredge' instead of the more appropriate 'dirge'."

After receiving full information about Dredge and Philharmonic, with the dossiers of its ringleaders, Dredge and Dock replied:

"Possibly these gentlemen have seen our large hydraulic dredges in action, sucking up large volumes of solutions from the lake bottom, and they may have conceived that this was an appropriate name for their caroling and imbibing efforts to welcome the Yuletide."

—‡—

TOTEM POLE LINEBOOK.

Linebooks total now a score,
But none, I think, like this before!
A totem pole, two tons or more,
Carved with strange, symbolic lore,
Seeks, somehow, erect to soar,
Abetted by a roistering corps
Who seem to find it quite a chore,
With groan and grunt, and great uproar;
While from its very topmost floor
A squirrel mutters, "Nevermore!"
Linebooks total now a score,
But none, I think, like this before!

Quizzicuss.

—‡—

Petition of a War Worker.

Whereas, Max of the Second Gallery is desirous of attending the Line o' Type contributors' dinner, and

Whereas, the affair would present an opportunity to meet old acquaintances and to greet newcomers in the Line family, and would give him a chance to collect their autographs for his Linebook, and

Whereas, the petitioner is holding a defense job necessitating his presence at the time set for the dinner; therefore

Be it resolved to petition his employers to dispense with his services on Saturday night, Dec. 4, 1943, since he has faithfully discharged his duties for six months past and should be entitled to a furlough on this night of nights.

Be it further resolved, that his friends and well wishers sign this petition and mail it to the petitioner. Max of the Second Gallery.

—‡—

A stay-at-home vacation is like spending time in a hospital under observation without getting operated on. When it's over you have nothing to talk about. Shanty Al.

—‡—

It makes me nervous to have the girls looking at me as if wondering how many ration points I would be if it ever came to that. Tabarin.

—‡—

Eureka! I've found a slogan for the New Dealers' 1944 campaign: "The more a-bungling life." Monty.

—‡—

S-s-so y-y-you g-g-girls w-w-worry about d-d-dishwater h-h-hands. Haw! Haw! Haw!

Rivetena.

—‡—

What has become of the old-fashioned merchant who asked President Roosevelt to alter the date of Thanksgiving day in order to improve Christmas shopping? CHARLES COLLINS.

How to Keep Well By Dr. Irving S. Cutter

To the limit of space, questions pertaining to the prevention of disease will be answered. Personal replies will be made under proper limitations, when return stamped envelope is inclosed. Dr. Cutter will not make diagnoses or prescribe for individual diseases.

[Copyright: 1943: By The Chicago Tribune.]

MUMPS MAY ATTACK ADULTS.

MUMPS is one of the many tedious and annoying afflictions of childhood. Strangely enough, some escape as youngsters only to be attacked during adult life. This is one disease which most of us would prefer to have and get thru with rather than be obliged to face a severe siege later.

We are all familiar with the symptoms. Two or three weeks after exposure one parotid or the other will begin to enlarge. These glands lie deep within the cheek, in front of the ear, and constitute important sources of saliva. Swelling will be preceded by headache, lack of appetite, or chilly sensations. Puffiness increases for a few days, whereupon healing begins—with gradual recession. As a rule, within 8 or 10 days the episode is over.

But this may not be the end of the chapter. After a short interval of convalescence the other side may be forced to go thru the same experience. Occasionally all the depots which produce saliva will be affected. In such circumstances pain may be striking, with the parts tender to the touch.

What is the cause? We are dealing with a filtrable virus which may be found within the mouth during the first week. It has also been detected in the blood and can be transmitted by inoculation. The ailment can be communicated, even before swelling is exhibited. Thus, the scattering of the "starter" is relatively easy thru coughing and sneezing.

The virus has a strong affinity for the sex glands and, when extension to these structures takes place, the temperature usually rises. For about 24 hours the patient may be quite ill. The best possible nursing will be demanded to prevent more serious trouble.

First of all, we must make certain that the mouth and the nasal passages are kept clean. Gargles are indispensable. Next comes confinement to bed and this is difficult with the youngster who feels perfectly well and who wants to play. But bed rest must be insisted upon until every vestige of engorgement has subsided. Should the organs in other parts of the body become involved, the application of ice bags, combined with suitable supports, will be helpful.

No restriction in diet is required and appetite may determine what the victim can eat. If there is pain on chewing or swallowing, the edibles will need to be soft or semi-solid.

Can the malady be aborted or stopped? Altho attempts have been made, thru the use of immune serum, results are still in doubt. The program is as follows: Between three weeks and three months after a seizure, blood is collected from individuals who have recovered. Two teaspoonfuls of this material are administered directly into a muscle, as a preventive against the disease. This is sometimes of value in stopping the spread of the disorder in boarding schools, military establishments, and the like.

In the presence of any general epidemic, convalescent serum is worth a trial. It seems to have some value in warding off untoward symptoms.

EYE DISORDERS.

W. J. B. writes: Please describe the difference between glioma and glaucoma.

REPLY.

Glioma is a gluelike tumor, involving the eyeball. Glaucoma is a disease, the chief symptom of which is hardening of the optic, due to deficient drainage.

YES, APOPLEXY.

D. N. writes: Can a person have paralysis more than once?

REPLY.

Yes. For example, if the cause is a small brain hemorrhage, absorption of the exudate may be followed by recovery. Symptoms may return should another blood vessel break.

SEVENTH NERVE.

W. T. writes: What causes facial paralysis?

REPLY.

Trouble with the facial nerve, which goes out of commission temporarily. Recovery is the rule altho several months may be required. In the meantime, the patient cannot whistle.

TRENCH MOUTH.

E. J. N. writes: What is Vincent's angina?

REPLY.

An infection with an organism, bacillus fusiformis. Certain other microbes [spiral forms] "gather round." The malady is contagious.

MILD EPILEPSY.

Mrs. J. W. writes: Is petit mal managed in the same way as epilepsy?

REPLY.

Yes, altho it is far easier to control.

ASSOCIATES.

J. P. writes: Are psoriasis and arthritis related?

REPLY.

Definitely, altho they must not be considered cause and effect.

Test Your Facts Answers

Here are the correct answers to today's "Test Your Facts" questions:

1. [a] Matthew [7:12].
2. [c] Horse racing [totalizator].
3. [a] Cheyenne.
4. [a] Argentina.

THE MARK OF AN AMATEUR

"IT JUST SO HAPPENS, WENDELL, THAT THE PEOPLE STILL HAVE AN ANTIPATHY AGAINST ONE'S FRIENDS BUYING VOTES WITH PRIVATE FUNDS!"
Copyright, 1943 by The Chicago Tribune.
PARRISH

Front Views & Profiles

By MARCIA WINN

[Chicago Tribune Press Service.]

Notes at Random.

Washington, D. C., Nov. 26—The Union station here operates a lost and found department which right now has an extraordinary stock of army overcoats dropped in transit and haste. However, its most treasured holdings are in that branch known as "will call." Here thirsty travelers have deposited half empty bottles of liquor which they hope to come back and finish some day. Note: The attendants are extremely trustworthy.

Tales of Mrs. Roosevelt's safari to the Southwest Pacific still drift home. The latest came in a letter from a general in Australia. It concerns the day she was racing thru the countryside in a jeep driven by soldiers. As her party approached a long stretch of sandy beach, military police perched on motorcycles made frantic signals for them to stop. "Have to detour," one explained. "It's Mrs. Roosevelt," the driver said. "Our orders are that she goes anywhere." "But . . ." hesitated the M. P. "O, well, I guess it's all right," he added. "Pass on." So on they went and came to the beach, roped off and guarded at strategic intervals, and in the water were 3,000 soldiers, bathing. And the bathers, thinking the jeep contained one of the male dignitaries often touring the area, raced from the water to get a close view of him. The general reporting the incident wrote that Mrs. Roosevelt passed it off with beautiful aplomb. "It's perfectly all right," she said. "I have boys of my own." Every one immediately felt better about it all.

The Congressional Record, that word by word chronicle of all that is uttered in the official halls of congress, is appetizing reading for a rainy night, particularly the appendix, the part in which the nation's legislators reprint their own speeches, editorials praising them, or any article, sermon, or letter that fits in with their thoughts of the day.

Glancing thru Tuesday's Record, we were astonished at the preponderance of poetry in the appendix. Not until we had read every line of it [and the day's take, poetically speaking, totaled 391 lines] did we realize that the most well-thumbed book in the congressional library must be Bartlett's "Book of Familiar Quotations." Some of the boys stop at two lines; others throw in an entire 63 line poem, particularly if written by a constituent.

In giving these outbursts the careful study they merit, we found they had one remarkable similarity: Not one contained a line that might be termed gay, sprightly, or even romantic. They range from a well known tidbit by Robert Burns to an ode [a constituent reciting the virtues of his congressman who died] which surely will never be known. We cite four lines of this as proof:

". . . came a man to play his part
At a time of perplexation
When the great stage of the nation
was set for the whole duration . . ."

The death of this gentleman and another moved a second congressman to insert in the Record, in its entirety, the mournful 91 lines of William Cullen Bryant's "Thanatopsis," while a third inserted Burns' tribute to the earl of Glencairn. A fourth then inserted two quatrains with a familiar ring but no identification.

By this time the entire house must have been racing to the cloakroom to find rhyming remarks adequate to the occasion, for some one quickly added a 16 line memorial to the late Gen. Billy Mitchell [a trifle tardily, as he died in 1936], and some one else inserted a 54 line ode to Jim Watson of Indiana on the occasion of his 80th birthday. These, with stray stanzas worked into a reprinted address to the American Legion, brought the appendix to a ringing close.

Unknown poets of America, discard despair. Write a poem to your congressman. He will find you a publisher, the United States printing office, and an avid public, yourself.

VOICE OF THE PEOPLE

Writers should confine themselves to 200 or 300 words. Give full names and addresses. No manuscripts can be returned. Address Voice of the People, THE TRIBUNE.

DISGUSTED STOREKEEPER.

Kenosha, Wis., Nov. 23.—I would like to add my appreciation for the disclosures that are being made in some of these war plants. It is a national disgrace, and some day will be uncovered as such. We have much the same situation in our town. The largest plant in town is doing war work about the same way the Studebaker plant in Chicago is. I have been told first hand by employes in this and other plants that they are told by the union how many units they can turn out, and they do not go over this amount. The amount they are allowed to turn out is far below their capacity.

I do not know that the union is Communist dominated, but I do not see how that makes any difference when the result is the same. One of the watchmen at the large plant is not even allowed to sweep out the little coop he stays in. He must wait for a union sweeper to do it. He cannot even wipe off a pane of glass.

I am running one of the largest retail units in this town of 50,000 and without any male help, except what schoolboys I can get in after school, where formerly we had four or five men working. It burns me up to work night and day to keep things going, and then give most of what I make in taxes to pay the salaries of these loafers. On practically the same income my taxes are twenty times what they were five years ago, and the amount of work I am doing is much greater, and while struggling under almost insurmountable burdens placed on retailing by government regulation, we must grin and bear what is going on in these war plants. They are overstaffed from 30 to 50 per cent in order to turn their work out while we struggle along without any help, and foot the bill in the bargain. DISGUSTED.

THANKS FROM THE MARINES.

Chicago, Nov. 20.—Due to the press of business and the strenuous activities attendant upon the 168th anniversary of our corps, I have neglected writing to you of my appreciation for the space provided the marine corps during your splendid navy show. It was indeed an honor to be included in such an outstanding tribute to the naval service.

I would also like to take this opportunity to express my thanks and gratitude for the contributions made by W-G-N and THE TRIBUNE toward our 168th birthday celebration.

The anniversary will long be remembered by the marines and the complete enjoyment and success of the day was due in no small measure to the efforts made by W-G-N and THE TRIBUNE.

CHESTER L. FORDNEY,
Colonel, U. S. M. C.

WANTS A CURFEW.

Chicago, Nov. 18.—Why not help curb juvenile delinquency by having the Chicago city council enact a curfew law requiring every one under 18 years of age to be off the streets? Those picked up would be held until their parents are advised, and asked to call at the police stations for them. "DROFAX."

AND WHEN DO WE FIGHT JAPAN?

Chicago, Nov. 22.—Isn't it about time that "America First" and numberless others get over the baby-talk that we were in the last war and this just to save the British empire?

In the last war Germany insulted us with impunity—witness Bernstorff's captured diplomatic files, in which he called us jackasses and nitwits and taunted us with being money-mad, etc.; then sabotage, which took a heavy toll, and, though promises were solemnly made that there would be no recurrence of sinkings, ships were sunk and we were finally told that only one ship a week could cross the Atlantic, painted in accordance with Germany's dictates. The world wondered at our meekness, and we only declared war when the last spark of our self-respect seemed to have gone.

And now, again, the claim is made that we are fighting to save the British empire. Why this unfair and un-American attitude? We are in the war because of Japan's dastardly and cowardly attack at Pearl Harbor, where one-half of our fleet was lost; and Germany is just as ruthless as its Japanese ally.

JOHN W. ANDERSON.

FIRST FURLOUGH.

Dyersburg, Tenn., Nov. 22.—I have just returned from Chicago where I spent 10 glorious days of my first furlough. I want Chicagoans to know what a thrill it is to visit your town. Since I have been in the army I have been stationed in California, Texas, Utah, Colorado, Wyoming and Tennessee. In my opinion none of these states have the knack of extending genuine hospitality like your own city has.

I was especially impressed with the U. S. O. on South Michigan avenue. Just imagine being served steaming hot, delicious chicken soup, good American hot dogs, and homemade cake that melts in your mouth. And it's all free. Then to top it off they hand you a free ticket to the best play in town.

The fellows here at camp don't believe me when I tell them about it. You are fine people, living in a great city.

S./SGT. DURELL WILDMAN.

FRIEND OF THE PEOPLE

Letters to this department must be signed with names and addresses of writers.

CAN PRESENT EVIDENCE.

Chicago, Nov. 24.—[Legal Friend of the People].—I own a small parcel of land for which I paid $20 per foot in 1927. The federal public housing authority informs me that this land is now under condemnation proceedings. They offer $2.50 per foot, stating this to be fair compensation. The property has been assessed by the county for twice that amount and I have been paying taxes based on that valuation. I. Am I compelled to accept $2.50 per foot, a price which I consider entirely unfair? J. S.

No, in the sense that you can present in the court proceedings your evidence as to value.

TRIBUNE LAW DEPARTMENT.

WHEN WORDS FAIL YUH

Reprinted from Tribune's collection of Gaar Williams cartoons

Holiday Brings Large Share of Romantic News

BY JUDITH CASS.

THE Thanksgiving holiday brought forth its fair share of romantic news, with weddings and engagements of interest galore. From New York came word of the marriage there yesterday of Miss Harriet Moore, daughter of Mr. and Mrs. Philip Wyatt Moore of Winnetka, to Samuel Gelfan of San Francisco and New York. Mr. and Mrs. Moore went east for the quiet ceremony, after which they and Mr. Gelfan, who is called Peter, and his bride, departed for Boston to share a wedding dinner with the Moores' younger son, Francis D. Moore, and his family. The Moores' elder son, Philip Jr., and his wife were celebrating their own wedding anniversary yesterday at home in Winnetka.

Mrs. Gelfan, who was graduated summa cum laude in politics and economics from Bryn Mawr college, studied at the London School of Economics and in Moscow, to which city she returned again as a member of the research staff of the Institute of Pacific Relations. She has been executive secretary and director of the American Russian institute in New York and met Mr. Gelfan in Chicago in connection with Russian war relief work. The Gelfans probably will live in New York. They are expected in Winnetka at Christmas time. Mrs. Moore is co-chairman of the Russian War Relief society in Chicago.

Mrs. Lois Field of Santa Fe, N. M., and Lawrence Meeker of Chicago are announcing the marriage Wednesday of their daughter, Marchia Lois Meeker, to Arthur Friedman, assistant professor of English at the University of Chicago. The ceremony took place in the Thorndike Hilton chapel, with a reception for the families and a few friends following in the apartment of the bride's grandmother, Mrs. William M. Field, in the Sherry hotel. The senior Mrs. Field and the bride's mother and young brother, William III., all came from Santa Fe for the wedding. Mrs. Harry Bingham served as matron of honor; Louis Landa was best man, and ushering were Mr. Bingham, Gerald Bentley, and Lloyd Warner.

The bride, a graduate of the Shipley school and of Barnard college, is finishing her work for her doctor's and master's degrees at the University of Chicago. Mr. Friedman, a Californian, and his bride will be at home in his Woodlawn avenue apartment.

Other Wedding News.

The news of Miss Eleanor Norris' marriage tonight in Miami, Fla., will come as a surprise to Chicagoans, as no announcement had been made of her engagement to Lt. (j. g.) Arthur Reed Kneibler Jr. of the naval reserve. Mr. and Mrs. James Norris of Lake Forest are in the south for the marriage of their elder daughter, which will take place in St. Stephen's Episcopal church. Later a small family reception will be held in the Coral Gables home of the bride's brother and sister-in-law, Lt. and Mrs. James D. Norris.

The bride, who made her debut in 1940, was graduated from the Ethel Walker school and was in her senior year at Cornell university. Her fiancé, son of Mr. and Mrs. Kneibler of Kenosha, Wis., was graduated from the University of Pennsylvania and from Northwestern university's law school. He is on duty at the aviation gunnery officers' school in Jacksonville, Fla.

Another surprise wedding that will take place at 5:30 p. m. today in the Lake Forest residence of Mr. and Mrs. Paul C. Loeber is that of their daughter, Ann Loeber Harrington, to Lt. [j. g.] Lawrence Eugene Denman, son of Mrs. Burt J. Denman of Wilmette. As it is a second marriage for each, the ceremony will be a quiet one with only the families present. Lt. Denman and his bride will be at home in Lake Forest.

Mr. and Mrs. Hugh Shaddelee have come from Grand Rapids, Mich., for their brother's wedding, but the bride's brother, Lt. Loeber Jr. of the navy, and his wife were unable to come from St. Louis.

From Mr. and Mrs. Lyman J. Craig of Bloomfield Hills, Mich., comes the announcement of the marriage Oct. 30 of their sister, Mrs. Ruth Lorimer Musgrave, to Glenn R. Douglas of the army. The ceremony took place in Watford, Hertfordshire, England, and post-war at home cards give Tantallon, Spooner, Wis., as their future residence. Mrs. Douglas, who is a member of the Chicago Junior league, is in England with the American Red Cross, for which she worked extensively in this area before going abroad.

Engagement News.

Mr. and Mrs. Aubrey L. Whittemore of Evanston are entertaining at the Glen View club's dinner-dance tonight to celebrate the engagement of their daughter, Sara Elizabeth, to Dr. Charles George Farnum Jr., son of Dr. and Mrs. Farnum of Peoria, which is being announced today. Miss Whittemore, who always is called Betty, was graduated from Pine Manor and is a member of the Evanston Junior league. Her fiancé was graduated from Dartmouth in 1939, and from the Northwestern university Medical school this year. Dr. Farnum, who holds a commission in the army medical corps, is serving his internship at the Presbyterian hospital. The wedding will take place in January.

Mr. and Mrs. Charles B. Arnold of Evanston have announced the engagement of their daughter, Ellen Saxe, to Pvt. John Wilson Smillie II. of the army specialized training program, son of Dr. and Mrs. Wilson G. Smillie of Pelham, N. Y. Miss Arnold is attending the National College of Education. Pvt. Smillie was graduated from Darthmouth in 1938 and will be graduated next month from Cornell Medical college. The wed-

[Continued on page 12, col. 3.]

Women in War Work

By Kate Massee

Olga Kalinka repairing armatures in department of Electro-Motive division, General Motors, making navy craft Diesel engines.

In an atmosphere of industrial clangor created by crane bells, engine testing, machine motors, and sparking welding tools, women join the men in making Diesel engines at the plant of the Electro-Motive division, General Motors corporation, in La Grange.

Women form only about 15 per cent of the shop personnel, but their jobs, in most instances, are the same as those performed by the men. The manufacture of Diesel engines for LST [landing ship, tanks] and SC [sub-chaser] boats and freight locomotives, involves welding, coil winding, coil taping, burring, mill grinding, lapping, and gear hobbing, and women do all these types of work and many more, including drafting, blueprint reading, offset printing, inspecting, and crane operating.

Welders and crane operators were exclusively men before entrance into service thinned the ranks, and women first were called in to take over two years ago. There now are three women operating the large cranes. Women also are department heads. There are six foreladies in the transmission department.

In the shops the equality of men and women extends to dress, which calls for safety clothes when the job demands it. A figure in overalls and a metal mask, working in the blue light of welding tools, might be either man or woman.

Dolores Newman.

The plant has a "safety girl," Miss Dolores Newman, who works at a milling machine. As a member of the company safety committee, she sets the example for her fellow employes by wearing the proper protective clothing. She's only 19 years old, and before entering war work she was a cashier and clerk.

Miss Tessie Paluch, a welder, used to do office work. Housework used to occupy Miss Margaret Poley before she decided to back her brother and sweetheart, who are overseas, by getting into war industry. Miss Poley works at taping and repairing armature coils, as does Miss Olga Kalinka, whose brother is in the army air forces.

Employes, men and women alike, are trained on the job. General good health is the only job requisite.

Six women employes of Electro-Motive have gone into service, one into the WAC, another into the SPARS, three into the WAVES, and still another is in North Africa with the Red Cross.

The company's women did their share toward winning the army-navy E award for the plant in February, and the star, denoting continued high production, for the E flag in July.

Electro-Motive has a convenient employment office situated in the loop at 38 North Dearborn street.

Tessie Paluch welding in tin shop of department making Diesel freight locomotives which carry materials of war.

White Collar GIRL

BY RUTH MAC KAY.

Love's Labor Lost.

The most razzed white collar girl around town is Ann Tima, a secretary whose enthusiasm for keeping up the morale of her soldier sweetheart took an unexpected turn. She bought some dates, pitted them, and stuffed them with nuts, carefully tucking an infinitesimal love note inside each date. Off she ran to the postoffice to put her unusual gift into the mail.

Sober second thought followed. Suppose, when the gift arrived at the army camp, the young soldier shared the box of dates. Her love notes might be opened by strange—and unsympathetic—eyes. Nervously she dashed off an airmail letter to her own true love saying she hoped he would keep the dates to himself.

But the dates already had arrived. However, a letter by return mail thanked her for the package and assured her that her anxiety was unnecessary. "Please don't worry," he wrote consolingly. "Contents of the notes are safe inside our stomachs."

The Boss Does a Houdini.

As a closing line in a letter which would require a super-Houdini, may I offer this out of my shorthand notebook as dictated by the boss: "So if you have anything up your sleeve, now is the time to pull the rabbit out of the hat."

What They Read.

Business girls who donate or send books to men in service may be interested in the comments of Alice J. Garwood, assistant service command librarian. In an article in Branch Library News, Miss Garwood says:

"The most popular book in the army library is the unabridged dictionary. It settles more arguments on the use and misuse, spelling, and pronunciation of words and helps get more letters in the mail than Mr. Webster ever dreamed it would. Atlases run a close second. A day seldom passes that the librarian isn't poring over a map with a service man, computing the distance from his home or re-tracing a recent trip.

"As for books in general, the interests of the library readers are as diversified as their educational and geographical backgrounds . . . . escape literature, from comic books to Zane Grey, to 'Capricornia' or 'The Robe.' Historical novels are popular . . . realistic novels . . . . news of books with laughs travels fast . . . . collections of cartoons make a terrific hit, as do any picture books [not juvenile]."

Classic and modern poetry, books which the boys have meant to read since they left college, nationwide best sellers, texts on mathematics—algebra, geometry, or calculus—are as "popular as Carole Landis."

Inter-Office Communication.

Don't you feel it should be duly recorded in the White Collar Girl column that the first grandmother in the WAC is a former Chicago white collar girl? She is 2d Lt. Helen M. Smith, and for nine years she was a sales clerk at the Englewood branch of the Commonwealth Edison company. Su.

Dear Diary BY BECKY

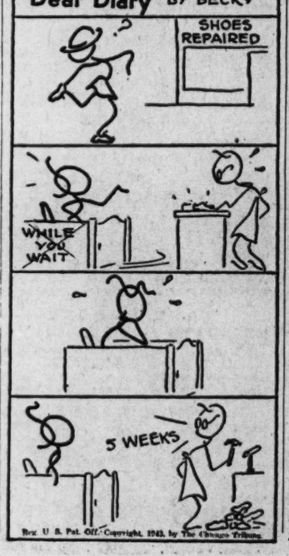

Reg. U. S. Pat. Off. Copyright, 1943, by The Chicago Tribune

WAVES Chief Aid Is Here on Inspection Tour

Lt. Comdr. Tova Petersen Wiley, assistant national director of the WAVES, yesterday began a four day tour of inspection here of navy women of the 9th naval district.

In the morning the new aid to Capt. Mildred H. McAfee, national director of the women's reserve, reviewed WAVES stationed in the Board of Trade building, in the company of Capt. E. S. Root, director of procurement for the district. She also inspected the WAVES in training at the Chicago School of Aircraft Instruments, 2200 West Lawrence avenue, and had luncheon at the barracks there.

Comdr. Wiley spent the afternoon at Great Lakes naval training station, where she reviewed WAVES stationed there. Tomorrow she will inspect the entire station with Adm. John Downes and Monday will visit Glenview naval air station, where WAVES are in ground crew operations.

WAVES in Chicago will have an opportunity to meet Comdr. Wiley at a tea Monday in the Cordon club, 4 to 6 p. m. WAVES officers will have dinner with her at 6:30 p. m. Monday in the Casino club.

Comdr. Wiley was assigned Oct. 11 as assistant national director, with headquarters in Washington, D. C. Her previous assignment was in San Francisco, where she was in charge of recruiting. Her husband, Lt. James Wiley, U. S. N. R., is on duty in the Pacific.

Another 7,000 WAVES Sought by Year's End

Washington, D. C., Nov. 26 [Special].—Capt. Mildred H. McAfee, director of the WAVES, told her press conference today that "WAVES are still needed, really needed, to help win the war." With 40,000 already in service, she said, the number wanted by the end of this year is 47,000 and the number by the end of 1944 is 90,000.

* *

Anniversary of Hatikvah to Be Marked at Meeting

The 11th anniversary meeting of Hatikvah, Chicago junior auxiliary of the Consumptive Relief society, will be held at 2:30 p. m. tomorrow in the Standard club. Jennie Podolsky, concert and opera singer, will give a program.

Mrs. Robinson to Be Married Today in N. Y.

Mrs. A. H. Patterson and two of her daughters, Mrs. Harry F. Guggenheim of New York and Mrs. Donald Baker of Greenwich, Conn., will be among the relatives present when Mrs. Florence Crane Robinson and Prince Sergei Belosselsky are married today in New York. Mrs. Patterson and the bride's mother, Mrs. Richard T. Crane Jr., are sisters. Mrs. Patterson's youngest daughter, Mrs. Jay Fred Reeve, and Mr. Reeve, will not be present today, however, nor will Mrs. Robert Hall McCormick, whose daughter, Mrs. Sargent Collier, is to be the bride's only attendant.

The wedding will take place in the Russian Orthodox church of Christ the Savior at 121st street and Madison avenue, the setting for many smart weddings in New York's Russian colony, and will be the traditional double crown Russian Orthodox ceremony. Prince Belosselsky will have 12 ushers. A reception will follow in the East 62d street house of the bride, where she and Prince Belosselsky will reside.

When Lt. Bruce Austin Granstrom of the naval air corps returned recently from 15 months' service in the Pacific, he and his fiancée, Miss Sally Ann Eastman, decided suddenly to be married today. The ceremony will take place at 4:30 p. m. in the chapel of the Winnetka Congregational church, with a reception following in the home of the bride's parents, Mr. and Mrs. Frank Glover Eastman of Wilmette, formerly of Winnetka.

Mrs. George A. Keller will serve as matron of honor and William Elias as best man. Ushering will be George Mangel and Greg Yarger. Lt. Granstrom, son of Mr. and Mrs. P. Martin Granstrom of Winnetka, will take his bride to the west coast where he will await his navy orders.

The marriage of Miss Margherita Garofalo, daughter of Mrs. Generosa Garofalo of West Taylor street, to Pvt. Joseph L. Fonzino, son of Mr. and Mrs. Mike Fonzino of West Fillmore street, will take place tomorrow in Our Lady of Pompeii church.

Mrs. Frances Dillon Little Ames and Ralph Scheu were married at 5 p. m. yesterday at the Drake hotel, with Judge Philip Sullivan officiating. Mrs. George Dovey of Dixon, Ill., attended her sister as matron of honor, and among the guests was the bridegroom's son, Ralph Jr., a student at Culver Military academy. Mr. Scheu and his bride will be at home in the Webster hotel.

Announcement has been made of the marriage Oct. 30 of Miss Harriette M. Finn, daughter of Mr. and Mrs. William J. Finn of Oak Park, to Cadet William J. Kelleher of the army air forces, son of Mr. and Mrs. William M. Kelleher of Natchez avenue. The ceremony took place in the Catholic church of Bainbridge, Ga., where Cadet Kelleher and his bride will reside near his base. The former Miss Finn attended Rosary and Stevens colleges, and Cadet Kelleher almost had completed his law course at Loyola university when he enlisted.

* *

Three Chicagoans Get Episcopal Nomination to Be Bishop of Iowa

Three clergymen of the Episcopal diocese of Chicago and two former Chicago pastors are included in a list of 10 nominees who have been "very carefully selected" by a special committee of the Iowa diocese for election as bishop of Iowa. Twenty other names also will be submitted by the committee when the convention meets at Davenport, Ia., Dec. 1 to elect a successor to the Rt. Rev. Harry Sherman Longley, retired bishop of the diocese.

The Reverends Dr. Harold L. Bowen, St. Mark's church, Evanston; Everett R. Carr, St. Peter's church, 621 Belmont avenue, and G. Carlton Story, Church of the Mediator, 10961 South Hoyne avenue, are the Chicagoans on the list. The Rev. John S. Higgins of Minneapolis, Minn., former rector of the Church of the Advent, 2610 North Francisco avenue, and the Rev. Ernest V. Kennan of Baltimore, Md., former assistant at St. Mark's church, Evanston, also are among the nominees.

The committee announced that the 20 clergymen on the general list will have the same standing as the 10 carefully selected rectors. The general list includes the Rev. Francis J. Bloodgood of Madison, Wis.

* *

Vojta Benes to Speak.

Vojta Benes of the Czecho-Slovakian government in exile will speak tomorrow night at United Church of Hyde Park, 53d street and Blackstone avenue, on "My Views of Russia." A discussion will follow the address.

Engagement Announced

[Walinger Photo.]

Miss Mary Ruth Rinderer, whose engagement to Ensign James F. Mulvaney, son of Mr. and Mrs. Charles Stuart Mulvaney of Rogers Park, is announced by her parents, Mr. and Mrs. Raymond Walter Rinderer of Drexel avenue. Miss Rinderer attends Mundelein college. Her fiance, a graduate of Loyola university, is stationed in Washington, D. C.

New Mittens Feature Color and Warmth

BY REA SEEGER.

Super mittens, the kind you couldn't lose because they look like a small Pekingese, feature extreme depth of wool fuzz and color. It's no feeble comparison, for the beige and gray mittens, especially on the hands and with the hands folded across the chest, certainly look like those fascinating little dogs. The wool fuzz is so thick and deep that the fingers will be well protected thru an entire day out of doors in sub zero temperature.

These mittens are snappy accents for street suits, coolie coats of black or dark colored wool, ski outfits, knitted dresses, and fur jackets. Worn with a simple black wool suit, such accents become the most dramatic color spots imaginable. They come in luscious pastels, shell pink, baby blue, yellow, and rose; vivid shades of copper, orange, green, and cherry red, and neutrals, gray, beige, and white and black.

Such mittens make ideal Christmas gifts for the debs and junior debs on any list, for high school girls and the college crowd. The price is considerably under $5, and they look twice that much.

These very new mittens are not to be mistaken for the ordinary fuzzy mitts, for the new arrivals are sensationally eye catching because of the swank outsize and the unusual colors. They're big and fluffy, featherweight, and warm as an electric heater. The colors alone are worth all the excitement.

* *

U. of W. Alumnae Club Will Have Benefit Tea

The University of Wisconsin Alumnae Club of Chicago will give a benefit tea and book review program for a scholarship fund and war activities at 3 p. m. tomorrow in the Ridgeville Community house, 908 Seward avenue. Miss Dorothy Posey will give the book talk.

Thru the Looking Glass

The women who, for the first time in their lives, are doing all their own household chores find the tasks far more destructive of good looks than they need be. These newcomers to an old field can learn some valuable tricks from the women who have done their own work for years.

One very simple one is this: After doing dishes, wash and dry your hands thoroly before you dash out the back door to dispose of scraps. Hands wet with warm, soapy water will chap twice as fast if you venture out in the cold. Wash your hands when you finish the job, dry them well, and smear on a little of your favorite cream or lotion. It will soothe the skin and protect it.

When you dust or sweep, cover your hair. Hair picks up grime in an amazing fashion, and all luster and liveliness will be obscured by the film of dust. The old caps that housemaids used to wear had their origin in a sensible purpose—protection from dirt. The smart young matron who does her own work should shroud her locks in a bandanna before she tackles any dust raising chores around the house.

And don't, for heaven's sake, think that old shapeless shoes are the ones to wear when you fly around at your work. It's when you're working that your feet need the support of sturdy, flat heeled, well fitted shoes. You'll be less tired if you work in saddle shoes than you would if you shuffle around in mules. Besides which, mules are hazardous—all right for the bedroom, but an invitation to accident when you have work to do or stairs to climb.

And don't forget that a layer of cream on your face and neck as you dust or scrub will serve two purposes—skin oiling and protection from dirt! ELEANOR NANGLE.

Feast of Haggis Tonight.

The Illinois St. Andrew society will give its 98th annual dinner, the "Feast of the Haggis," tonight at the Palmer House.

Champion Girl Cooks of U. S. Visit Chicago

(Picture on back page.)

The six national champion 4-H club cooks began a holiday in Chicago yesterday—a reward for a total of 37 years' experience amid the pots and kettles in the preparation of 12,060 meals. With that record, they still tell their ages; they are all either 17 or 18.

The national champions are among the 37 state winners of 4-H food preparation contests who were awarded trips to attend the 22d National 4-H club congress, opening tomorrow in the La Salle hotel. In addition, each of the national winners will receive a $200 scholarship to any college she chooses. Eight hundred delegates and leaders, about half the peacetime attendance, are expected at the congress.

Every one of these champion cooks has her cooking specialty, ranging from bread to pecan pie.

Juanita Floyd of Holdenville, Okla., is the pecan pie maker. Yesterday was her 18th birthday. She has canned 12,225 quarts of food and has completed other cooking projects in six years.

A bread baker is Dorothy Jean Strand, 18, who is South Dakota food preparation champion despite her Ellendale, N. D., address. In four 4-H years she has produced 1,250 loaves of bread, 162 dozen quick breads, and 136 dozen cookies among other items. She can sew, too, as her modish brown jersey frock proves.

Annie Blanche Johnson, 18, Kinston, N. C., specializes in desserts, and values her five years of food projects, including 1,236 meals, at $2,382.95, counting cost of food prepared. She also sews, tends 200 chickens, and goes to teachers' college.

Sweet potatoes and refrigerator ice cream interest Dorothy Pate, 17, of Portales, N. M. Her club work runs to a value of $3,522.56. Her cooking record includes six years of baking 2,150 products, using 6,000 recipes, preparing 8,575 dishes and 5,675 meals.

Tiny Priscilla E. Atwood of Sanbornton, N. H., has a record of 1,901 meals in six years. At 18, she's a freshman in the University of New Hampshire. Cooking preference? She likes the main dishes, plenty of meat and potatoes.

The sixth champion, Audrey Averill, 17, Collins, Mont., in eight years' cooking, has prepared 1,580 meals.

Nearly all of the girls are thru high school and those not in college now plan to go soon. They will be interviewed over a national broadcast at 10:30 a. m. today and will be entertained at a breakfast at 7:30 a. m. Tuesday in the Palmer House. Their visit here ends Thursday.

Bringing other 4-H girls and boys to Chicago is the Chicago Market and Fat Stock show, opening Monday for a four day run at the Union Stock yards. More than half of the 4,558 head of cattle, sheep, and swine to be exhibited have arrived. The judging of fat cattle in the carlot division will be started tomorrow.

CLEARANCE SALE
NOW IN PROGRESS
POWELL'S 700 NO. MICHIGAN

A COLORFUL TURBAN
TO PUT YOU IN A
GAY HOLIDAY MOOD
$5

Looking gay and festive is the surest way to feel that way—and you will when you're wearing this colorful new turban! Made of fine bagheera crepe, sequin trim, it's draped high to flatter . . . comes in spirit-lifting colors, as well as rich black and brown. Try it on . . . see how smart you look!

The FAIR—Millinery, Third Floor. Also Oak Park

The FAIR
STATE & ADAMS STATE 2500

Downstairs at Stevens
Stevens
State near Washington
Downstairs at Stevens
Budget Shops

8.95
"Dress-up" for fun in
A Christmas Check
of crisp rayon taffeta!

For a girl in the holiday whirl—a dress that's flirtatious as a wink . . . crisp as the crust on hard packed snow! The full skirt swishes prettily—like the tissue wrappings of a Christmas package. Fresh white pique edges the neck and sleeves. In Brown, Navy and Red. 9 to 15. 8.95

Sorry, no mail orders!

Downstairs—State

Approximately 2% will be added to all our marked prices to cover additional cost of doing business in Illinois.

Chas. A. Stevens & Co.

'Courage Stout'

By William MacLeod Raine

(Copyright: 1943: By William MacLeod Raine)

INSTALMENT XII.

A MEETING.

Tim grinned apologetically at Neal. "I ain't so sure now about this country being a heaven for bad men," he said. "It kinda gets my goat. Now if I was a killer instead of a one gallus brushpopper, when I heard the wind sobbing I'd start thinking about the poor devils I'd sent to kingdom come."

"That's where a killer differs from you and me, Tim. He starts with a conscience, I reckon, but he gets rid of it soon as he can." Neal rose and stretched. "I'm going to roll up now."

Both of them were asleep inside of five minutes. They did not wake until daybreak.

A wooded prong led them to a ledge. From the summit of shale slope they descended to a small green valley, at one end of which was a clump of pines. Out of the grove rose a thin trail of smoke.

Neal gave one last word of counsel. "Remember, Tim, we don't want to get on the prod. If we start trouble there will probably be two graves in the nearest gulch covered with rocks. Yours and mine. This is a peaceable conference between two parties who don't trust each other any farther than they can throw a bull by the tail."

"Suits me," Tim answered. "You do the talking."

"Lookin' for someone," a voice called.

Neal drew up and put his hands on the horn of the saddle. "Like to have a powwow with Cad," he said amiably.

"Cad isn't here." The owner of the voice was a giant in boots, butternut jeans, and a blue shirt checked with white.

The owner of the K-B smiled pleasantly. "I reckon he isn't far away, Dave. He'll see me."

"Stay where you're at," Dave Dagwell ordered. "I'll find out if he's here.

He called, and a smoothfaced lad with ruddy cheeks appeared in the doorway. What's doing?" he asked, his eyes on the strangers.

"Find out if Cad's around and if he wants to see MacGowan, Russ," he snapped.

Russ vanished into the house. Neal had last seen these two men at the Lane funeral. He mentioned this to Dagwell.

"If you hadn't butted in the boys would have rubbed out that highflyin' buzzard, Reynolds,'" Dagwell growled.

"That would have been fine for you boys," Neal retorted. "A half dozen posses would have come in to clean up the Gap and there would have been war."

"Which would suit me down to the ground," Dagwell flung back.

Presently Russ reappeared in the doorway. "Cad says for them to come in."

Clemson limped forward to meet them. One of his legs was shorter than the other due to a fall many years before from a bucking horse. He wore an unctious smile on his sly and evil face.

"Sure good to see you boys," he said with a heartiness as obviously false as his smile. "Come right in and rest your weary bones."

Neal knew they were not welcome but gave no sign of it.

The visitors took the offered chairs. "It's been quite some time since we last met, Cad," mentioned Neal easily. You don't get down much, do you?"

"Not much. This busted leg of mine makes riding hard."

Neal agreed that might be so. Both of them were marking time.

"The boys tell me you got as far as the old cabin the other day," the lame man carried on. "I was right proud you didn't get this far. Checking up on Reynolds, the boys said. That's good."

"Not if he did it," Neal agreed.

"He did it all right. Him or his crowd."

"I don't think so."

The hooded hawk eyes of Clemson searched the cattleman's face. "Who do you think did it?" he asked, his voice low and smooth.

"Can I talk with you alone?"

Clemson looked at Dagwell, who left the room with Russ.

"Shoot," the outlaw suggested. Neal leaned forward and spoke in a low voice. "I think Jess Blackburn killed him and shot Lane's daughter yesterday afternoon."

Either this last was news to Clemson or he was a good actor.

"Shot her from the brush across the creek from her house," Neal said.

"What would Jess kill her for?"

"I didn't say he killed her." Neal stretched the truth. "He wounded the girl. She's not dead yet."

"Sure was a crazy thing to do. Who saw him shoot her?"

Neal gave his reasons for accusing Blackburn, aware that the other would not accept them.

"You're crazy," Clemson cried. "That's no evidence at all."

"It satisfies me."

"Why, I'll bet Jess has an alibi." Neal's smile was sarcastic. "I'll bet he has."

"If the boys say so, that would let him out. Cullen would accept it as a good alibi."

"Cullen isn't in this," Neal told him. He turned back the lapel of his coat and showed the star. "You're up against Uncle Sam this time."

The hard eyes of the outlaw narrowed. "So that's yore game," he said venomously.

"Reynolds wouldn't agree with you about that," MacGowan differed. "But get me right, Cad. If I haven't lifted a hand against anybody in the Gap, the reason was that I wasn't hired to run down criminals. I'm a cattleman. But this is a horse of another color."

"You've picked yourself a job," Clemson said softly, and smiled.

"Meaning what?" Neal demanded bluntly.

"Meaning only that they claim Jess is a holy terror with a gun. I wouldn't know."

"You would keep your hands off?"

"Of course." There was a hint in his voice. "It's up to you, Mr. Marshal. I don't think Blackburn is guilty. But that is your business. Take him out if you like."

"Where can I find him?"

Clemson lifted his hands in a gesture that disclaimed any part in this. "I haven't the least notion where he is."

Neal rose. He spoke gently, as if to himself. "That's too bad. No use hunting for him without a posse. I'll go out and bring back 25 or 30 special deputies. If we don't find Blackburn we'll pick up several others wanted by the law."

[Continued Monday].

ORPHAN ANNIE

GASOLINE ALLEY

Holiday Brings Large Share of Romantic News

[Continued from page 11, col. 1.]

ding is planned for Christmas time at St. Luke's church in Evanston, after which Pvt. Smillie will take his bride to Boston while he serves his internship at the Massachusetts General hospital.

On the Calendar.

Tonight's formal dinner dance at the Saddle and Cycle club will be an especially festive occasion, for the club has engaged an orchestra to replace its customary music by records. Dinner will be preceded by the Saddle cocktail hour from 7 to 8:30, when drinks will be served at cost.

Two hundred reservations have been made for the Onwentsia club's party tonight. The event will be a formal dinner dance.

About 80 of the sub-debutantes along the north shore have been invited to tea tomorrow afternoon by Miss Beverly Jo Hicks, daughter of Mr. and Mrs. Joseph W. Hicks of Winnetka. Miss Hicks is a junior at the New Trier High school.

To celebrate the 17th anniversary of the Jack and Jill Players, the group is presenting its founder's dramatization of "Heidi," which will have its premiere at 2:30 p. m. today. During the winter the Players will "troupe" thru the north shore, alternating with Saturday productions at their home theater, 180 East Delaware place. The group supplies young actors and actresses to appear in the Junior League radio show, "That Men May Live," with Mrs. Richard M. Lamport in charge.

More than 1,000 guests are expected at a card party to be given this afternoon at the Lake Shore club for the benefit of the Cenacle convent. Mrs. Bolton Sullivan is chairman of the party, which is an annual affair.

Young persons who attend the Sophomore Assemblies will meet tonight at the Winnetka Woman's club for an informal party.

* *

Royal League Officers.

The Royal League will install officers Monday night in its conference room at 309 Jackson boulevard.

According to Culbertson

[Copyright: 1943: By Ely Culbertson.]

The fact that a player did not lead such and such a card is highly significant to a declarer who knows how to visualize the unseen hands. For example:

South, dealer.
North-South vulnerable.
Match-point scoring.

NORTH
♠Q 6 5 2
♥K Q 4 3
♦7
♣A 8 5 2

WEST	EAST
♠K J 8 7	♠10 9 4 3
♥J 9 7 5	♥8 6 2
♦K 6	♦10 9 3 2
♣K J 10	♣7 4

SOUTH
♠A
♥A 10
♦A Q J 8 5 4
♣Q 9 6 3

The bidding:

South	West	North	East
1 diamond	1 spade	2 hearts	Pass
2 no trump	Pass	3 no trump	Pass
Pass	Pass		

West led the seven of spades, East played the nine, and declarer won with the blank ace. Now, not knowing the distribution of diamonds, declarer played properly in cashing the ace and then leading the queen. West won, cashed the spade king and continued with the spade jack, dummy's queen winning. East followed suit with the four and three of spades.

Declarer now entered his own hand with a heart to the ace and cashed the diamond jack. West's failure to follow created a problem. Declarer could concede a diamond trick to East, thus setting up the rest of the suit, but how would he regain the lead to cash those established diamonds?

West's discard on the third diamond had been the ten of clubs, which made it fairly evident that he was guarding the heart suit. If he was now down to the high spade, three hearts and the K-J of clubs, it would be easy to cash the king and queen of hearts, then throw West in with a heart or a spade and force him to lead from his club king. But declarer saw a serious flaw in this plan: it was extremely doubtful that West had the high spade. He had led the seven, and later had shown the king and jack. The ten was still at large. Was it conceivable that West, if he had held the K-J-10 at the top of his spade suit, would have opened any card but the jack, the top of the interior sequence? Declarer thought not, and of course he was right.

South decided to enlist the enemy's help if he could. He put East in with a diamond. And now East did exactly what declarer had hoped he would do—he cashed the high spade. What this did to poor West was plenty! Declarer at this point had the Q-9 of clubs, a heart and a diamond. Dummy, waiting for West's discard, had three hearts and the A-8 of clubs. West's five card holding was three hearts and the K-J of clubs—but he had to discard one card! If he let go a heart, the low club would be thrown from dummy and all the hearts would be good; if West blanked the club king, dummy would discard a heart.

With his partner's help, West had been caught in a suicide squeeze.

Write your bridge troubles and problems to Ely Culbertson, care of The Tribune, inclosing a self-addressed stamped envelope.

"Music for Americans"
A SOUND MOTION PICTURE PRODUCED BY THE CHICAGO TRIBUNE
SHOWING TODAY AT
★ ★ ★
Ray Theatre 2638 E. 75th St.
Woodlawn Theatre 1326 E. 63rd St.

World's Most Beautiful Chinese-American Restaurants
HOE-SAI-GAI
"The House of Eng" on the GOLD COAST 106 E. WALTON PL.
★ ★ CHOICE TENDER STEAKS
Finest Chinese Dishes Late Nite Snacks
Phone for Reservation DEL. 7194 Free Parking

BUY MORE WAR BONDS TODAY!—3rd War Loan

— DOWNTOWN — COMPLETE MIDNITE SHOW Last "FALLEN SPARROW" at 1 A. M.
RKO GRAND
3RD LOOP WEEK
OPEN 8:45
3 Women to Kiss... Not One to Trust!

JOHN GARFIELD MAUREEN O'HARA "The Fallen Sparrow" with PATRICIA MORISON
RKO RADIO
Plus Comedy Co-Hit "GILDERSLEEVE ON BROADWAY" with the GREAT GILDY HAROLD PEARY

— DOWNTOWN — OPEN 8:45 A. M.
RKO PALACE RANDOLPH AT LASALLE
— DOWNTOWN — COMPLETE MIDNITE SHOW Last "Iron Major" at 1 A. M.
2ND BIG WEEK!
EXCITING SAGA OF A FIGHTING ALL-AMERICAN!
Frank Cavanaugh—leader on gridiron and battlefield... His deeds, gloriously re-enacted on the screen, tell a great story of exciting adventure.

Pat O'BRIEN THE IRON MAJOR
RUTH WARRICK • ROBERT RYAN
LEON AMES • RUSSELL WADE
PLUS COMEDY CO-HIT "NEVER A DULL MOMENT" with FRANCES LANGFORD MARY BETH HUGHES-RITZ BROS.
RKO RADIO

— DOWNTOWN —
2 BEST AT THE McVickers OP. 8:45—MAD.-STATE
DON AMECHE GENE TIERNEY CHAS. COBURN "HEAVEN Can WAIT"
Edw. G. ROBINSON DESTROYER MARG. CHAPMAN GLENN FORD
27c to 1 P. M. Late Show
LA SALLE Madison-Clark LATE SHOW Judy Garland, Van Heflin "PRESENTING LILY MARS" "Holy Matrimony" Monty Woolley, Gracie Fields
BUY WAR BONDS AND STAMPS at all Balaban & Katz Official Issuing Agents Theaters
TIVOLI Open 1:15—LUCILLE BALL, HARRY JAMES "BEST FOOT FORWARD" DONALD O'CONNOR SUSANNA FOSTER "TOP MAN" LAST COMPLETE SHOW STARTS 10:15 P. M.
SOUTHTOWN Open 1:30—DON AMECHE, GENE TIERNEY "HEAVEN CAN WAIT" Edw. G. Robinson Marguerite Chapman "DESTROYER"
TOWER RED SKELTON "I DOOD IT" FRED ASTAIRE JOAN LESLIE 'Sky's the Limit' Open 1:00—Last 2 Features Start 10:05 P. M.
MARYLAND ROBERT TAYLOR LLOYD NOLAN, "BATAAN" plus ANDREWS SISTERS in "ALWAYS A BRIDESMAID"
REGAL IN PERSON! ON STAGE! Open 10:30 A. M. DAILY JIMMIE LUNCEFORD And His Great Hot Swing Orchestra Plus MILLER BROS. & LOIS, TINA DIXON Plus on Screen: Geo. Montgomery "BOMBER'S MOON"
★V 47th Drexel—Lucille Ball, "Valley of the Sun" Janet Blair, Brian Donlevy, Pat O'Brien "2 YANKS IN TRINIDAD" "BLACK RAVEN"
★ARK Open 12:30—Lucille Ball, James Craig, "VALLEY OF THE SUN," Red Skelton, Walter Pidgeon, Robt. Taylor, "Flight Command"
★WOODLAWN Open 12:30. Lloyd Nolan Lynn Bari, "Charter Pilot" James Cagney, "SOMETHING TO SING ABOUT"
★RAY Op. 1:30—3 Hits—"MYSTERIOUS DR." Lloyd Nolan, "JUST OFF BROADWAY" "I WALKED WITH A ZOMBIE" James Ellison
HIGHWAY 63rd & Western / Open 1:30 / MARQUETTE 63rd & Kedzie — Edward G. Robinson Ida Lupino John Garfield THE SEA WOLF Also Sonja Henie Richard Greene Joan Davis MY LUCKY STAR
KIMBARK 6240 Kimbark Ave. OPEN 12:30 "DIXIE" BING CROSBY, DOROTHY LAMOUR CHARLES STARRETT, "FRONTIER FURY" "BILL OF DIVORCEMENT" Maureen O'Hara
ACE 6219 S. Halsted Mat. Daily 'Submarine Base' WITH ALAN BAXTER, JOHN LITEL CARY GRANT 'AMAZING ADVENTURE'
MICHIGAN 55th-Mich. ROCHESTER Freddy Martin, "WHAT'S BUZZIN', COUSIN?" "APPOINTMENT IN BERLIN" and NEWS
CHELTEN 79th & EXCHANGE Humphrey Bogart, R. Massey "ACTION IN THE NORTH ATLANTIC" "Meloday Parade", E. Quillan-Anson Weeks Orch.
E. A. R. 6839 Went. Mat. Today. Ray Milland Merle Oberon, Ida Lupino, "FOREVER AND A DAY" and Rochester, Lena Horne, Cab Calloway and Orchestra, "STORMY WEATHER"
CORAL 95th-Cicero. Open 1. Free Parking George Sanders, Margaret Chapman "Appointment in Berlin" & "Submarine Alert"
RAMOVA 35th-Halsted. ROBERT TAYLOR Thomas Mitchell, "BATAAN" DALE EVANS, "HOOSIER HOLIDAY"
COMMERCIAL 9150 Commercial. Open 9:30 Robt. Taylor, "BATAAN" & Walt Disney's "SALUDOS AMIGOS" Color
LEX 1162 E. 63rd. Open 12:30—Richard Arlen Wendy Barrie, "Submarine Alert" Bob Hope, Betty Hutton, "LET'S FACE IT"
STATE 11020 S. Michigan Ave. CARY GRANT Laraine Day, "MR. LUCKY" Disney Feature, "VICTORY THRU AIR POWER"
PARK 3955 S. Parkway LENA HORNE "Stormy Weather" "AERIAL GUNNER" & "FLYING CADETS"
HARVARD 63rd & Harvard. Open 1:30 P.M. "SOMEONE TO REMEMBER" "What's Buzzin', Cousin?" "Appointment in Berlin"
COLONY 59th-Kedzie Tom Conway "FALCON IN DANGER" CARY GRANT, LARAINE DAY, "MR. LUCKY"
• • SUBURBAN • • — NO MAN'S LAND —
RED SKELTON—ELEANOR POWELL HAZEL SCOTT LENA HORNE "I DOOD IT" Plus the fighting sons of Texas A. & M. RICHARD QUINE—NOAH BEERY JR. 'We've Never Been Licked' OPEN 1:30 TEATRO 25c TO 6:00
— EVANSTON —
STADIUM Open 1:30. 1 DAY ONLY! MABEL PAIGE and JOHN CRAVEN, "SOMEONE TO REMEMBER" Richard Arlen Wendy Barrie "SUBMARINE ALERT"
B&K VARSITY Sta. 1:30 GENE TIERNEY DON AMECHE "HEAVEN CAN WAIT" Plus EDW. G. ROBINSON, GLENN FORD MARGUERITE CHAPMAN "DESTROYER"
B&K VALENCIA Starts 1:30. Geo. Sanders "Appointment in Berlin" & Ann Miller, "WHAT'S BUZZIN', COUSIN?"
B&K CORONET St. 1:45. ONE DAY Only "Back Door to Heaven" & Sylvia Sidney, "ONE-THIRD OF A NATION"
— WILMETTE —
WILMETTE OPEN 1:30. 20c to 6:00 Walt Disney's New Feature "VICTORY thru AIR POWER" ROBERT TAYLOR THOMAS MITCHELL "BATAAN"
— GLENCOE —
GLENCOE OPEN 1:30 20c to 6:30 WALT DISNEY'S "VICTORY thru AIR POWER" CARY GRANT LARAINE DAY "MR. LUCKY"
— HIGHLAND PARK —
ALCYON : : "BATAAN" ROBERT TAYLOR, THOMAS MITCHELL DALE EVANS GEORGE BYRON "Hoosier Holiday"
— WINNETKA —
COMMUNITY "FOREVER AND A DAY" Ida Lupino, Ray Milland Merle Oberon, Brian Aherne, Charles Laughton
— LAKE FOREST —
DEERPATH : "I DOOD IT" RED SKELTON — ELEANOR POWELL
— DES PLAINES —
DES PLAINES Matinee Today. Robert Taylor, "BATAAN" & Disney's Feature, "SALUDOS AMIGOS" in Color
— PARK RIDGE —
PICKWICK Matinee Today. Robert TAYLOR in "BATAAN" & Disney's Feature, "SALUDOS, AMIGOS" in Color
— HOMEWOOD —
HOMEWOOD Open 1:30. Andrews Sisters "LARCENY WITH MUSIC" & "FOREVER AND A DAY" RAY MILLAND
— DOWNERS GROVE —
B&K TIVOLI Open 1:30. Robt. Taylor Geo. Murphy, "BATAAN" & Disney's Feature, 'VICTORY THRU AIR Power'

— SOUTH — WARNER BROS. THEATERS CONVENIENT TO YOUR HOME! IMMEDIATE DELIVERY OF WAR BONDS
AVALON CAPITOL 79th at Stony • Free Parking • 79th at Halsted
Late Show 10:30 Gene Tierney Don Ameche "HEAVEN CAN WAIT" Edw. G. Robinson Marguerite Chapman "DESTROYER"
BETTE DAVIS Paul Lukas "WATCH ON THE RHINE" Red Skelton Eleanor Powell Lena Horne "I DOOD IT"
STRATFORD 35c to 6 P. M.—Late Show 10:45 STAGE: 5 BIG ACTS Screen: Worth seeing again! James Cagney, Humphrey Bogart "OKLAHOMA KID"
BEVERLY 95th-Ashland—Free Parking Robert Taylor, "BATAAN"
JEFFERY 71st-Jeffery / RHODES 79th-Rhodes / OGDEN — Robert Taylor Thomas Mitchell "BATAAN" Andrews Sisters "ALWAYS A BRIDESMAID"
GROVE 76th-Cottage / HIGHLAND 79th-Ashland — Cary Grant Laraine Day "MR. LUCKY" Robert Donat Robert Morley "YOUNG MR. PITT"
HAMILTON "DIXIE" (Technicolor) and "TAXI, MISTER"
COSMO "SCARLET PIMPERNEL" and "THE GHOST GOES WEST"
SHORE "WHAT'S BUZZIN', COUSIN?" "APPOINTMENT IN BERLIN"
FROLIC "ONLY ANGELS HAVE WINGS" Thriller, "HELL'S KITCHEN"
OAKLAND "APPOINTMENT in Berlin" "BLUES IN THE NIGHT"
"MET" "Sherlock Holmes Faces Death" and "Mystery of the 13th Guest"
EXCLUSIVE HYDE PARK SHOWING KEN NO ADVANCE IN PRICES! LAST DAY! 1225 E. 47th, Nr. I. C. Late Show 10 P. M.
TOPS IN ENTERTAINMENT — WITH THE TOP ENTERTAINERS of the DAY! IT'S JAMMED WITH JOY—JIVE —and MUSICAL DELIGHT! IT'S MADE FOR YOUR HEART!
LENA HORNE ★ BILL ROBINSON Cab Calloway and His Band "STORMY WEATHER"
THE TUNES ARE TORRID—THE STORY'S SOLID—AND THE DANCING IS OUT OF THIS WORLD!
PLUS "MARDI GRAS" in technicolor and Program of unusual shorts A SUPERLATIVE SHOW!
PICCADILLY Richard QUINE Anne GWYNNE Noah BERRY Jr. "WE'VE NEVER BEEN LICKED" Red SKELTON Eleanor POWELL Hazel SCOTT "I DOOD IT"
HARPER Ann Miller, Freddy Martin "WHAT'S BUZZIN', COUSIN?" "APPOINTMENT IN BERLIN"
HYDE PARK Brian Donlevy Miriam Hopkins "GENTLEMEN AFTER DARK"
JACKSON PK. 67-Stony. Op. 1:30. Rich. Arlen Submarine Alert Bob Hope "Let's Face It" Betty Hutton
• • SUBURBAN • • — MAYWOOD —
LIDO DOORS OPEN 12:30 RED SKELTON ELEANOR POWELL "I DOOD IT" FRED ASTAIRE—JOAN LESLIE "SKY'S THE LIMIT"
— AUSTIN —
PLAISANCE 466 N. Parkside. Matinee 1:30 A Superlative Show! LENA HORNE BILL ROBINSON "Stormy Weather" "Forever and a Day" Merle Oberon Ray Milland
PARK Gay Music—Old Favorite Songs "RIO RITA" 15c to 6—C. Laughton, "RUGGLES OF RED GAP"
ROCKNE 5825 W. Div. B. Crosby Open 1 P.M. D. Lamour "DIXIE" 78 Top Screen Stars, "FOREVER AND A DAY" Cartoons, News—"Secret Service in Africa"—Ch. 8
SYMPHONY Late Show 9:30. "SHERLOCK HOLMES FACES DEATH" George Sanders, "APPOINTMENT IN BERLIN"
B&K IRIS Open 1:30. Henry Fonda, Madeleine Carroll in "BLOCKADE" and Joan Bennett, "HOUSE ACROSS the BAY"
AUSTIN Henry Fonda, Don Ameche Lynn Bari, "Magnificent Dope" Musical—Lena Horne, "STORMY WEATHER"
— BLUE ISLAND —
NEW LYRIC Op. 1 Robert Taylor "BATAAN" & Andrews Sisters, "ALWAYS A BRIDESMAID"
— OAK PARK —
LAMAR Marion at Lake L. RED SKELTON "I DOOD IT" Geo. MONTGOMERY, "BOMBER'S MOON"
LAKE Lake & Marion TOM CONWAY "FALCON IN DANGER" CARY GRANT, Laraine Day, "MR. LUCKY"
SOUTHERN 828 S. Oak Park Ave. LT. RONALD REAGAN "INTERNATIONAL SQUADRON" Julie Bishop CHESTER MORRIS, "MARINES FLY HIGH"
TOWN Roosevelt-Austin. Opens 1:30 ANN SHERIDAN, "JUKE GIRL" LIEUT. RONALD REAGAN & Edmund Lowe Vic McLAGLEN, "CALL OUT THE MARINES"
— BERWYN —
B&K BERWYN Robt. Taylor, Lloyd Nolan Geo. Murphy, "BATAAN" Disney's Feature, "VICTORY THRU AIR POWER"
— ELMWOOD PARK —
ELM 7540 Grand Ave. Bob Hope Betty Hutton "LET'S FACE IT" "FOREVER AND A DAY"—ALL STAR CAST
— FOREST PARK —
FOREST OPEN 1:00 "BATAAN" with Robert Taylor plus Cary Grant, "MR. LUCKY"
— LA GRANGE —
B&K LA GRANGE Robert Taylor, George Murphy, "BATAAN" Disney's Feature, "VICTORY THRU AIR POWER"
B&K PARK Op. 1:30 'GORILLA MAN' Plus Mary Beth Hughes, "MELODY PARADE"
— ELMHURST —
YORK ROBERT TAYLOR "BATAAN" TOM CONWAY, "FALCON IN DANGER"
— VILLA PARK —
VILLARD JIMMY LYDON "HENRY ALDRICH SWINGS IT" William Lundigan, "Headin' for God's Country"
— GLEN ELLYN —
GLEN ANN MILLER, FREDDY MARTIN Rochester, "WHAT'S BUZZIN', COUSIN?" George Sanders, "APPOINTMENT IN BERLIN"

— DOWNTOWN — — DOWNTOWN — BUY WAR BONDS AT BALABAN & KATZ THEATERS
★ BUY WAR BONDS ★ BUY WAR STAMPS ★ BUY WAR BONDS ★
COME EARLY TOMORROW—8:30 A.M. EXTRA ATTRACTION—See and hear Special 'Hour of Charm' Broadcast rehearsal ON THE STAGE—8:30 A.M. TO 10 A.M. Get Free "Hour of Charm" Souvenir Album
CHICAGO Open 8:45 a.m. Price change 12 & 3 LATE SHOW 11 P.M. ON STAGE IN PERSON Hour of Charm ALL-GIRL ORCHESTRA directed by PHIL SPITALNY 2nd smash week! on screen Mary MARTIN Dick POWELL Franchot TONE Victor MOORE "TRUE to LIFE" Paramount's panic
STATE-LAKE Open 8:45 A. M. Price Ch. 12 & 3 Last Feat. 11:45 P. M. Daring Drama! Daring Love! Bette Davis MIRIAM HOPKINS Gig Young • John Loder Delores Moran "OLD ACQUAINTANCE"
ROOSEVELT Open 8:45 A. M. Price Ch. 12 & 3 Last Feat. 12:20 A. M. 30 TOP STARS including Bette Davis • Eddie Cantor • Humphrey Bogart Ida Lupino • Errol Flynn • Olivia DeHavilland "THANK YOUR LUCKY STARS"
UNITED ARTISTS Open 8:45 A. M. Price Ch. 12 & 3 Last Feat. 11:25 P. M. No. 1 in America's Heart Parade "Claudia" 20th Century-Fox hit DOROTHY McGUIRE Robert Young • Ina Claire EXTRA! "Caribbean Romance" in technicolor
APOLLO Open 8:45 A. M. Pr. Ch. 12 & 3 GARRICK Open 7:45 A.M. Pr. Ch. 12 & 3 "GUADALCANAL DIARY" Preston Lloyd William FOSTER • NOLAN • BENDIX PLUS Jimmy Rogers Noah Beery, Jr. "PRAIRIE CHICKENS"
ORIENTAL RANDOLPH NR. STATE OPEN 10 A. M. 33c TO 1 P. M. 45c TO 5 PLUS TAX LATE SHOW
GIANT DOUBLE STAGE SHOW WORLD'S FOREMOST MAGICIAN BLACKSTONE AND HIS SHOW OF 1001 WONDERS Co. of 25 CHILLS THRILLS BORRAH MINEVITCH'S HARMONICA RASCALS ARTHUR BLAKE Satirical Reflections
Screen 1st Showing KENNY BAKER in "DOUGHBOYS in IRELAND"
9th RIDICULOUS WEEK The ART of LOVE ADULTS ONLY BEDROOM DIPLOMAT Extra BIRTH OF LIFE STUDIO VAN BUREN AT MICH. 10:45 A. M. to Midnight
EXTRA! LATE SHOW TONITE!
RIALTO MIDNITE SHOW 12:05 BIG STAGE SHOW WITH DIANA VAN DYNE in Person! Screen—Geo. Montgomery "BOMBER'S MOON"
— WEST —
• AMERICAN 8 N. Ashland—SIX HITS! 3 CARTOONS! NEWS! ROBERT DONAT as "YOUNG MR. PITT" "NEARLY 18" and "MONSTERS OF DEEP"
• B'DY STRAND 1641 W. Roosevelt Road "Monsters of Deep" ROBERT DONAT as "YOUNG MR. PITT" "MYSTERY OF THE THIRTEENTH GUEST"
• JOY 1611 W. Roose. THREE CARTOONS! "BAD MEN of MISSOURI" HOPALONG CASSIDY, "OUTLAWS of DESERT"
• CRAWFORD 19 S. CRAWFORD AVE. FRED ASTAIRE Rita HAYWORTH, "YOU'LL NEVER Get RICH" Lt. Douglas Fairbanks Jr., "CORSICAN BROS."
• BYRD Mad.-Cicero BOB HOPE, "Let's Face It" "SUBMARINE ALERT"
• WEST END 121 NORTH CICERO 5 HITS! 3 MESQUITEERS, "PALS OF THE PECOS" RANGE BUSTERS, "FUGITIVE VALLEY" "DRAGON STRIKES" and 3 CARTOONS!
4 STAR 2418 Mad. Barbara Stanwyck 'Remember the Nite' 5 HITS, BORIS KARLOFF, 'Walking Dead' J. M. Brown, "Outlaws of the Stampede Pass"
IMPERIAL CARTOON—OUR GANG—NEWS Tex O'Brien & Texas Rangers "FIGHTING VALLEY" Mabel Paige, John Craven "SOMEONE TO REMEMBER" & Serial
MARSHALL SQ. 2875 Cermak Rd.—Op. 12 R. Taylor, "BATAAN" Tom Conway, "FALCON IN DANGER"
MADLIN 1910 W. Madison—Opens 12:30 BOB HOPE, "LET'S FACE IT" "SUBMARINE ALERT" & "FLYING CADETS"

World PLAYHOUSE 410 S. Mich. Cont. from 11:15 A. M.—40c to 1 P. M.
'RUSSIAN STORY' 7 LAST DAYS Great Music Cast of Thousands!
—ADDED FEATURE— "SILENT VILLAGE" LIDICE'S STORY TOLD!
LINDY 1710 W. Madison 5 HITS ANDY CLYDE 2 CARTOONS 3 mesquiteers in "RIDERS of the RIO GRANDE" "FIGHTING BUCKAROO" Charles STARRETT
CENTURY 1421 W. Mad. Opens 12:30 "Flying Cadets" "Melody Parade" BING CROSBY, DOT LAMOUR in "DIXIE"
— WEST — BUY WAR BONDS AND STAMPS at all Balaban & Katz Official Issuing Agents Theaters
MARBRO OPEN 1:30—SUSANNA FOSTER, NELSON EDDY 'PHANTOM of the OPERA' 'YOU'RE A LUCKY FELLOW, MR. SMITH'
PARADISE Open 1:30. LATE SHOW. Fred Astaire, "SKY'S THE LIMIT" Plus "WE'VE NEVER BEEN LICKED"
CENT. PK. Open 12:30. Basil Rathbone "Sherlock Holmes Faces Death" & Andrews Sisters, "ALWAYS A BRIDESMAID"
STATE OPEN 1:30 SENATE OPEN 1:30 CARY GRANT, LARAINE DAY "MR. LUCKY" & ANDREWS SISTERS "Always a Bridesmaid"
MANOR ROBERT TAYLOR, GEO. MURPHY LLOYD NOLAN in "BATAAN" & Disney's Feature, "VICTORY Thru Air Power"
— NORTHWEST —
ALAMO 3639 Chicago Ave.—MAT. DAILY CHARLES BICKFORD CARY GRANT LARAINE DAY "MR. LUCKY" Plus 'FALCON IN DANGER,' Tom Conway
GRAND 3433 W. North. GEO. MURPHY, ANN SHIRLEY "Mayor of 44th St." Jean Arthur R. Cummings "Devil and Miss Jones"
AVALOE 2811 Diversey. EXTRA LATE SHOW 78 TOP STARS in "FOREVER AND A DAY" Lena Horne Cab Calloway 'STORMY WEATHER'
RIVOLI 4380 Elston Open 1 P.M. AMATEUR SHOW 8:15 P.M. Nelson Eddy & Rise Stevens, "Chocolate Soldier" Shirley Temple, Herbert Marshall, "KATHLEEN" EXTRA! THREE BIG CARTOONS
NITA 2915 Milwaukee. Open 1. In Color "DR. CYCLOPS" Also Your Favorite Comic Strip, "LIL ABNER"—Dead End Kids "HIT THE ROAD"—Color Cast "Olympic Champ"
LOGAN Milw.-Sawyer. Op. 1:00. Mabel Paige "SOMEONE TO REMEMBER" Mary Beth Hughes, "MELODY PARADE" FIVE ACTS OF VODVIL ON THE STAGE
MILFORD 3311 N. Pulaski. Mat. Today Ray Milland, Merle Oberon IDA LUPINO, "FOREVER AND A DAY" WILLIAM BENDIX, "TAXI, MISTER" Extra! "REPORT from the ALEUTIANS" in Color

WOODS RAND.-DEAR. 7:45 A.M. CONTINUOUS 2 ALL NEW TERROR HITS! LON CHANEY SON of DRACULA PLUS 2ND CHILLER The MAD GHOUL EXTRA! ADDED LATE SHOWS! 12 MIDNIGHT TO 6 A. M.
— NORTHWEST — BUY WAR BONDS AND STAMPS at all Balaban & Katz Official Issuing Agents Theaters
HARDING MILWAUKEE & SAWYER START 1:25 — DONALD O'CONNOR SUSANNA FOSTER "TOP MAN" Noah Beery Jr. Anne Gwynne "FRONTIER BAD MAN" LAST TWO FEATURES AT 10:20 P. M.
CONGRESS OPEN 1:45 GATEWAY STARTS 1:45 Geo. Montgomery, Annabella "BOMBER'S MOON" RED SKELTON "I DOOD IT" BOTH THEATERS: 2 LATE FEATURES!
TERMINAL LATE SHOW CRYSTAL BILTMORE BELPARK OWL SHOW ROBERT TAYLOR "BATAAN" & DISNEY'S FEATURE "VICTORY THRU AIR POWER"
Will Rogers Open 1:30. George Sanders in "APPOINTMENT in BERLIN" A. Miller, Rochester, WHAT'S BUZZIN', COUSIN? KIDDIES' CARTOON MATINEE TODAY
PORTAGE Marx Bros. "BIG STORE" & Robt. Taylor, Brian Donlevy, "BILLY THE KID"
DRAKE 3 BIG HITS! Basil Rathbone "SHERLOCK HOLMES Faces Death" 'SAPS AT SEA' plus 'SOMEONE TO REMEMBER'
ADMIRAL 3 BIG HITS! Lena Horne, Bill Robinson, "STORMY WEATHER" "LARCENY WITH MUSIC" & "SAPS AT SEA"
LUNA Op. 1:45 'STAGE DOOR CANTEEN' Extra! Filmed in Technicolor! "MARDI GRAS"
ALBA Open 1:45 BING CROSBY "DIXIE" and William Bendix in "TAXI, MISTER"
• LIBERTY 3705 Fullerton. Open 1. 5 HITS 2 CARTOONS! "Flying Cadets" "LAW OF THE SADDLE" Bob Livingston "TARZAN AND THE GREEN GODDESS"
• EMBASSY 3940 W. Full. FIVE HITS! "FIGHTING SEA MONSTERS" "SOMEONE TO REMEMBER" JOHN CRAVEN "NEARLY EIGHTEEN" and TWO CARTOONS!
• IRVING 4003 IRVING PARK BLVD. LT. RONALD REAGAN ANN SHERIDAN, "JUKE GIRL" & Jack Oakie CHARLIE CHAPLIN, "GREAT DICTATOR"
• AVON 3327 Full.—Allan Jenkins Comedy Wm. Bendix, "TAXI, MISTER" BING CROSBY, DOT. LAMOUR, "DIXIE"
• CROWN 1607 W. Division—Open 10 A. M. "YUKON OUTPOST" "THE MYSTERY OF THE 13TH GUEST" ROBERT DONAT as "YOUNG MR. PITT"
MONT CLARE GRAND AVE AT HARLEM FRED ASTAIRE JOAN LESLIE Robert Benchley "SKY'S THE LIMIT" Plus Richard Quine, Anne Gwynne 'WE'VE NEVER BEEN LICKED'
TIFFIN "MR. LUCKY" With CARY GRANT—LARAINE DAY Tom Conway "FALCON IN DANGER"
METRO 3308 Lawr. Mabel Paige, "SOMEONE TO REMEMBER" & Alice Faye, John Payne, "GREAT AMERICAN BROADCAST"
— NORTH —
review 2:00 4:00—6:00 8:00—10:00 Cinema CHICAGO-MICHIGAN feature 2:35 4:35—6:35 8:35—10:35 "THE 39 STEPS" Robert Donat—Madeleine Carroll This Is the Best Mystery Ever Filmed It Should Be Seen from the Beginning
SURF Dearborn at Division. Adolphe Menjou, Carole Landis, Mary Astor William Gargan, Marj. Main, Donald Meek in Thorne Smith's "TURNABOUT" & Surf Digest Feature at 1:45, 3:34, 5:23, 7:12, 9:02 and 10:51
ADELPHI 20c 1:30 to 6:30. 7074 N. Clark A TREAT FOR YOUNG AND OLD Bing CROSBY Dot. LAMOUR "DIXIE" in GORGEOUS TECHNICOLOR plus Year's Funniest Laff Riot, "TAXI, MISTER"
LANE COURT Open 12:30 George Sanders Armitage At Clark "APPOINTMENT IN BERLIN" & "DESIGN FOR SCANDAL"—Free Dinnerware to Ladies
DE LUXE 1141 WILSON—George Sanders "APPOINTMENT IN BERLIN" "What's Buzzin', Cousin?" Freddy Martin's Orch.
ESSEX 717 W. Sheridan. Starts 2. Fred Astaire, Ginger Rogers, "CAREFREE" Charles Winninger, 'BEYOND TOMORROW'

MONROE MONROE AT DEARBORN "BEHIND the RISING SUN" MARGO J. CARROL NAISH Plus FIRED WIFE DIANA BARRYMORE ROBERT PAIGE
CLARK CLARK AT MADISON MIDNITE SHOW 'OKLAHOMA KID' Jas. Cagney, Hum. Bogart "NEARLY EIGHTEEN" GALE STORM
— NORTH — BUY WAR BONDS AND STAMPS at all Balaban & Katz Official Issuing Agents Theaters
UPTOWN BROADWAY LAWRENCE Starts 1:30—NELSON EDDY, SUSANNA FOSTER 'PHANTOM of the OPERA' Plus ALLAN JONES—BILLIE BURKE "You're a Lucky Fellow, MR. SMITH"
GRANADA Op. 1:30 DONALD O'CONNOR SUSANNA FOSTER, "TOP MAN" plus Diana Barrymore, Robert Paige, "FRONTIER BADMEN"
RIVIERA Open 1:30 "DESTROYER" With EDWARD G. ROBINSON, GLENN FORD Plus JOHN LODER, "ADVENTURE IN IRAQ"
CENTURY NORSHORE NORTOWN PANTHEON BELMONT RED SKELTON LUCILLE BALL JIMMY DORSEY "I DOOD IT" & GEO. MONTGOMERY ANNABELLA "BOMBER'S MOON"
LAKESIDE BOB HOPE 'LET'S FACE IT' Plus RICHARD ARLEN, "SUBMARINE ALERT"
CINE' ★ ONE DAY ONLY! ROCHESTER, "WHAT'S BUZZIN', COUSIN?" & George Sanders, "APPOINTMENT IN BERLIN"
COVENT ★ TODAY ONLY! PAULETTE GODDARD, "LADY HAS PLANS" & Brian Donlevy, 'GENTLEMAN AFTER DARK'
HOWARD CARY GRANT "MR. LUCKY" & Andrews Sisters, "ALWAYS A BRIDESMAID"
• JULIAN 918 Belmont Open 1:00 JOHN WAYNE "Wyoming Outlaws" JACK RANDALL, "STARS OVER ARIZONA" "FLYING CADETS" and TWO CARTOONS!
• SHERIDAN 4038 SHERIDAN ROAD JUDY GARLAND VAN HEFLIN, "PRESENTING LILY MARS" MONTY WOOLLEY, "HOLY MATRIMONY" SEE COMPLETE SHOW as LATE as 11 P. M.
• VOGUE 3812 Broadway • DEVON 6225 Broadway ROBERT DONAT as "YOUNG MR. PITT" plus "MYSTERY OF the 13th GUEST" VOGUE Only: "KILLERS OF THE SEA"
• MODE 3912 SHERIDAN—ROY ROGERS "HEART OF THE GOLDEN WEST" "FEUD ON THE RANGE" and 3 CARTOONS
• 400 6746 Sher. "SAINT MEETS TIGER" 78 STARS! Ida Lupino RAY MILLAND, "FOREVER AND A DAY"
• BIOGRAPH 2433 Lincoln — Open 12:45 Harry Langdon! 3 Cartoons! "THE OUTLAW OF STAMPEDE PASS" and "BILLY THE KID IN CATTLE STAMPEDE"
• DAVIS 4614 Lincoln — SONJA HENIE TYRONE POWER, "2nd FIDDLE" Humphrey BOGART, "STAND-IN" 2 CARTOONS
• N. CENTER 4031 LINCOLN — 3 HITS! NARRATED BY FREDRIC MARCH, "BLACK SEA FIGHTERS" ROBERT DONAT as "YOUNG MR. PITT" "MYSTERY OF THE THIRTEENTH GUEST"
• BUCK'M 3319 NORTH CLARK STREET "ROSIE THE RIVETER" ROBT. TAYLOR, LLOYD NOLAN, "BATAAN" Walt DISNEY'S "VICTORY THRU AIR POWER"
• ARGMORE 1040 ARGYLE. OPEN 1:30 Wm. Bendix, "TAXI, MR." BING CROSBY, "DIXIE" TECHNICOLOR!
• VIC Sheffield-Belmont BARBARA STANWYCK "GAMBLING LADY" DOROTHY LAMOUR, "ST. LOUIS BLUES"
The Esquire "HOLY MATRIMONY" MONTY WOOLLEY GRACIE FIELDS And THE ESQUIRE HOUR Feature at 2:50, 4:50, 6:50, 8:55 and 11:00
RIDGE 1550 Devon. Open 1. DISH NITE Late Owl Show Tonite. Late Show BOB HOPE, Betty Hutton, "LET'S FACE IT" Richard Arlen, "SUBMARINE ALERT"
ROSEWOOD 1823 Montr. Op. 1:00. 3 Feats. In Technicolor, "Dr. Cyclops" Martha Raye, J. Benny, "COLLEGE HOLIDAY" "LIGHT OF THE WESTERN STARS"
CALO 5404 N. Clark. Open 12:30. Wm. Powell Myrna Loy, "Shadow of the Thin Man" Mabel Paige, "SOMEONE TO REMEMBER"
WINDSOR 1225 N. Clark—Open 1:30 CARY GRANT, LARAINE DAY "MR. LUCKY" R. Donat, "YOUNG MR. PITT"
BRYN MAWR At Bryn Mawr L. Op. 1 P.M. Bob Hope, Betty Hutton "Let's Face It" & R. Arlen, "Submarine Alert"

Ration Budget Menus to Feed Two for Week

BY MARY MEADE.

[Copyright: 1943: By The Chicago Tribune.]

This week our family of two working persons will have a surplus of 16 green points which may be spent for jams, jellies, or soups for future use. We have been suggesting a pound of margarine the last few weeks and I believe some of it may be left; if it is, you might prefer one-quarter pound of butter this week which will leave 2 extra brown points.

SUNDAY.
BREAKFAST
Grapefruit Cornflakes
Scrambled Eggs
Toasted Sweet Rolls
Coffee or Milk
DINNER
Baked Stuffed Pork Chops
Potatoes au Gratin
Green Beans
Cinnamon Apples on Chicory
Hot Biscuits
Homemade Brownies a la Mode
Coffee, Tea, or Milk
SUPPER
Waffles Butterscotch Sauce
Fresh Fruit
Coffee, Tea, or Milk

MONDAY.
BREAKFAST
Sliced Oranges
Poached Eggs on Toast
Coffee or Milk
DINNER
Meat Cakes Mashed Potatoes
Diced Beets
Cabbage and Celery Salad
Enriched Bread
Spiced Applesauce Leftover Brownies
Coffee, Tea, or Milk

TUESDAY.
BREAKFAST
Tomato Juice
Cooked Cereal
Toast
Coffee or Milk
DINNER
Pan-Broiled Lamb Chops
Hashed Brown Potatoes
Brussels Sprouts
Tossed Green Salad
Enriched Bread
Molded Gelatin with Fruit
Coffee, Tea, or Milk

WEDNESDAY.
BREAKFAST
Grapefruit
French Toast Sirup
Coffee or Milk
DINNER
Broiled Liver
Parsley Potatoes
Spinach Fruit Salad
Hard Rolls
Bakery Cup Cakes
Coffee, Tea, or Milk

THURSDAY.
BREAKFAST
Tomato Juice
Wheat Flakes
Cinnamon Toast
Coffee or Milk
DINNER
Curry of Lamb with Rice
Julienne Carrots
Raw Vegetable Salad
Hard Rolls
Sherbet Cookies
Coffee, Tea, or Milk

FRIDAY.
BREAKFAST
Orange Juice
Soft Cooked Eggs
Toasted English Muffins
Coffee or Milk
DINNER
Pan Fried Perch
Baked Potatoes
Scalloped Fresh Tomatoes
Cole Slaw
Cloverleaf Rolls
Bakery Apple Slices
Coffee, Tea, or Milk

SATURDAY.
BREAKFAST
Grapefruit
Cooked Cereal
Sweet Rolls
Coffee or Milk
DINNER
Broiled Pork Sausages
Baked Sweet Potatoes
Spinach
Apple and Celery Salad
Enriched Bread
Baked Custard
Coffee, Tea, or Milk

STAMPS USED IN WEEK.
BROWN.

Margarine, 1 pound	6
Pork chops, center chops, 1 pound	8
Hamburger, ½ pound	4
Liver, beef, ½ pound	3
Lamb stew, neck, boneless, 1 pound	2
Lamb chops, shoulder chops, about ⅝ pound	4
Pork sausages, ½ pound	2
Total used	29
Total available	32

GREEN.

Tomato juice, 2 No. 2 cans	8
Total used	8
Total available	24

Mary Meade's Daily Food Bulletin

PROCESSED FOODS: Green stamps A, B, C [book No. 4] good thru Dec. 20.

MEATS, CHEESE, FATS, OILS: Brown stamps G, H, J, K good thru Dec. 4; brown stamps L valid Nov. 21, good thru Jan. 1.

SUGAR: Coupon No. 29 [book No. 4] good for 5 pounds, expires Jan. 15, 1944.

War Time Menu for Monday

BREAKFAST
Grapefruit
Wheat Biscuits, Hot Milk
Coffee Cake [half for tomorrow]
Milk Coffee

LUNCH
Turkey Soup with Rice
Tossed Vegetable Salad Bowl
Raisin or Cinnamon Bread
Fresh Pears, Milk

DINNER
Veal Stew with Vegetables
Pickled Beet and Egg Salad
Enriched Bread
Apple Graham Cracker Pie
[part for lunch tomorrow]
Milk Coffee

AMAZING WAY TO STOP NAILS FROM SPLITTING, BREAKING
MONEY REFUNDED IF NOT SATISFIED
Gay Stanton Nail Creme is a special formula designed to give you long, strong and sturdy nails—with not a bit of a hangnail. Not a polish, but an amazing new treatment to give your nails real smoothness. Contains ingredients doctors recommend to prevent splitting and breaking. Economical, too. On sale at your favorite drug or department store.
Gay Stanton
NAIL CREME TREATMENT

Doll's Clothes

A thought for Christmas giving, these patterns for dolls and doll clothes. Style No. 3076 is designed for clothes for 14, 16, 18, and 20 inch dolls. Style No. 2000 makes a 13 inch rag doll. For yardage requirements, consult pattern envelope.

Order Clotilde patterns from Chicago Tribune, P. O. Box 537, Grand Central Annex, NEW YORK CITY. Print name and address; state size. Each pattern is 10 cents, plus 2 cents for mailing.

Kitchen Pointers

By Mary Meade

Ration book No. 1 has served its purpose and may be destroyed. These stamps were intended for coffee, but coffee is no longer rationed, and they aren't to be used for anything else. Get rid of book 1. . . . "You keep telling us to save fats," writes a reader. "How can we save fats if we haven't any coffee cans to collect them in? If the government wants us to save fats why don't they manufacture some kind of container?" Apparently this reader hasn't seen recent publicity on fat salvage. It is no longer possible to collect fats in coffee cans. Any tin can will do—one that has held tomatoes, corn, or peaches. The tin will be salvaged, too.

"Now that raisins are scarce and rationed, what are we going to use in fruit cakes?" asks a homemaker. Raisins are more plentiful now than they were a few weeks ago, but they probably will stay on the ration lists. Figs are unrationed and available in fair supply. They may be used in almost any recipe which calls for raisins. Mixed candied fruits might be used to replace raisins. They cost no points. I suggest the use of fruit cake recipes which require only a small amount of fruit.

Almost in tears, a woman telephoned about a pound of butter which had become rancid. What could she do with it? Use it in cooking, we told her. A perishable such as butter should be wrapped well and stored in the refrigerator apart from any strong flavored foods, for it absorbs flavors readily and stales rapidly. . . . "What meats aren't rationed?" asked a male voice on the telephone. Kidneys, tripe, oxtails, brains, pigs' feet and tails. Delicious dishes may be made with any of these.

Jennie Rubenstein Group to Give Its Benefit Party

The fifth annual benefit party of the Jenny Rubenstein Memorial association will be held tomorrow night in the Covenant club. Professional entertainers from Chicago night clubs and theaters will appear ing a floor show and there will be dancing and refreshments. The club, now numbering 500 members, raises funds for cancer relief and research. Its principal beneficiary is the Chicago Tumor institute, 21 West Elm street. Mrs. Nathan Leibowitz is the president.

Children Do Not Develop at Same Rate

BY GLADYS HUNTINGTON BEVANS.

[Copyright: 1943: By News Syndicate Co., Inc.]

Parents ask me, "What should my child weigh and how tall should she be at a certain age?" so they ask me often "What should a baby be expected to do at six months, 10 months, 15 months?"

And just as I don't like to give weight-height charts, so I don't like to say, "A baby should be able to do this and that at six months, 10 months, 15 months." I don't like to say it because there can be no set rule.

Children don't learn uniformly. Some learn one skill early, others learn another. Also some children learn slowly, some learn fast.

If I should say, "Your baby should be able to do this at 10 months;" or, "Your little girl should be able to do that and that and that at 15," and then you noticed that your child didn't, you might fret yourself sick."

Nursery schools have had elaborate notes kept in this connection and have tabulated the activities of their children according to ages. This is interesting and helpful, but it cannot be taken too literally by the mother, because nursery school procedures, equipment and group life are usually different in many ways from home life. A little child always at home might become more adept in some things and less in others. I've noticed these differences when visiting nursery schools and then when with children at home.

So never mind about your arbitrary charts and standards of behavior and achievement. Give your small child opportunity, the right materials, freedom for work and play, and your wholeheaterd interest, and the result will be good.

* *

Urges Teachers Help Keep Boys at Studies Until Calls to Service

The war department, thru its spokesman, Lt. Col. Jay Dykehouse, yesterday gave some advice to high school and junior college mathematics and science teachers. Speaking before 400 members of the Central Association of Science and Mathematics teachers at the Palmer house, he urged efforts to keep boys in school until they are called into service.

Do not let a boy think he is going to be an airplane pilot just because he is admitted to the air forces, Col. Dykehouse declared. The service, he said, will determine what his role will fill—navigator, "grease monkey," or any of many others. Avoid the sugar coating, he continued, asserting that everyone entering the services may face harder work than they expected.

Col. Dykehouse said schools should have the best possible guidance counsellors who are familiar with all types of programs. He closed with a warning that the army's and navy's needs for doctors, dentists, and engineers have not been met and proposed that every boy with proper qualifications be urged to try for the navy V-12 program or the army specialized training program.

* *

Rev. J. T. Hussey Named Loyola Dental Unit Regent

The Rev. James T. Hussey, S. J., has been appointed regent of the Chicago college of dental surgery, dental division of Loyola university, the Very Rev. Joseph M. Egan, S. J., president of the university, announced yesterday. Father Hussey received his graduate degrees at Boston college. He will continue as dean of men at Loyola.

Rev. James T. Hussey.

Household Forum

By Louise Bargelt

Mrs. F. B., Portage, Wis.—To peel onions comfortably I wet the onion, cut off the root end, and skin toward the top. Then I wet again and slice.

Carrie M., Holland, Mich.—I keep a worn-out sheet for the single purpose of spreading it under my ironing board when I have curtains, sheets, etc., to iron that are apt to touch the floor and pick up dust while they are still damp.

Now—Please—Your—Idea!

Cunning Doll

BY NANCY CABOT.

A cunning new doll dressed in a smart jumper outfit is an attractive and inexpensive Christmas gift for any child. It is easy to make, and the pattern includes complete directions for cutting and making the body, clothes, wig, and shoes.

For the pattern of the doll, No. 1002, send 10 cents in stamps or coin, plus 2 cents to cover mailing cost, to the Needlework Bureau, Chicago Tribune, 220 5th avenue, New York City.

Move Started to Get Negro Women Jobs as Clerks in Stores

Preliminary steps in a move to obtain employment of qualified Negro women as clerks and in other jobs in Chicago's retail stores were made yesterday by a special committee appointed by the woman's division of the Chicago Urban league. With a view to expanding into a large metropolitan group, representatives of religious groups, women's clubs, and civic organizations have been invited to work with the committee, which met at 343 South Dearborn street and will meet there again at 10 a. m. Tuesday. Mrs. Edward O. Brown of the Council of Social Agencies, Mrs. Willard Gedwetz of the Chicago Woman's Aid, Miss Laura Ault of the Y. W. C. A., and Miss Betty Schneider of Friendship house were among those attending yesterday's session.

The committee chairman, Mrs. Norman Freehling, a member of Chicago Woman's Aid, cited the necessity for educating the public to the idea of accepting Negro women for the proposed employment, thru contact with personnel managers, thru public speakers, and thru intensive recruitment and training of the type of personnel needed by employers today.

* *

Catholic Woman's League.
The Catholic Woman's league will meet at 2 p. m. today in its rooms in the Fine Arts building, with Mrs. Martin P. Murphy presiding.

DAZZLING! AMAZING!
MATINEE TODAY
MUSIC
LUNCHEON SERVED
Beautiful
LATIN QUARTER
WEST RANDOLPH
RANDOLPH 6322

Dracula's Son Bats Around in Horror Film

"SON OF DRACULA."

A Universal picture, directed by Robert Siodmak, featuring Louise Albritton, Robert Paige, Frank Craven, and Lon Chaney; presented at the Woods.

By Mae Tinée.

Good Morning!

Spell Dracula backward and you have the name under which the son of Dracula is found batting about under in this horror film.

Count Alucard, of course, is a vampire. . . . He comes over to this country in search of young, virile blood. Requiring a place where he can establish the coffin to which he must return each sundown, and from which to work, he selects the Caldwell estate, killing the aged Caldwell and marrying one of the daughters—Katherine—who wishes thru him to attain immortality for herself and the nice young man [Frank Stanley] to whom she is engaged. . . .

Completely matter of fact and credible performances by Frank Craven, as the village doctor; J. Edward Bromberg, as a professor versed in vampire lore; Robert Paige as the fiance, and Evelyn Ankers as Katherine's sensible sister, are effective foils for the spooky doings of Lon Chaney as the vampire and Miss Albritton as his girl friend. . . . Direction was smooth and lines are neatly turned and well delivered. Photography helps maintain the supernatural atmosphere and suspense.

"THE MAD GHOUL"—A Universal picture, directed by James Hogan and featuring Evelyn Ankers, David Bruce, and George Zucco, also is on the program, and is n-e-r-t-z.

See you tomorrow.

* *

Sheil School Opens New Term Monday; 58 Classes Offered

Christian social thought, labor economics, news interpretation, and post-war problems are among subjects for study on the schedule of 58 classes and forums for the new eight week term opening Monday night at the Sheil School of Social Studies, 31 East Congress street.

Dr. Don Rogers, assistant superintendent of school, will be one of the guest lecturers next week. He will discuss a current book on the foreign policy of this country at 8 p. m. Monday in the book and author clinic conducted by Rousseau Van Voorhies. Another visiting speaker will be Horace Cayton, who will give the first of three talks at 8 p. m. Tuesday at Madeline H. Morgan's "Negro in America" class.

At 7 p. m. Monday the first in a series of three lectures to clarify the differences in form and basic philosophies of communism, fascism, and democratic government will be presented.

Lectures Today

Greenwood Adams, "America Marches with Australia," with motion pictures, adults' program, 2:30 p. m.; children's movies, all cartoon program, 10 and 11 a. m.; **Bert Grove,** guide lecture tour, 2 p. m., Field museum, free.

Movies on Norway and Russia in "Nations United for War and Peace" series, 2:30 p. m., Art Institute, free.

Looking at Hollywood

By Hedda Hopper

Hollywood, Cal., Nov. 26.—If her ex-husband had his way, when Orson Welles and Rita arrive back home, they'd have to walk. Just before leaving, her car was taken by her ex-husband from a parking lot, but it since has been returned. . . . I thought Ruth Waterbury and Elaine Osterman were off to Mexico to write about their movies down there, when all the time it's been just a vacation. . . . It's Wendell Willkie's story that when Mme. Chiang Kai-shek was in New York and Winston Churchill in Washington, he phoned to ask whether she would come over for a meeting. Her reply: "I'm not well, but I'd be delighted to see you any time you come to New York." Then Mrs. Roosevelt phoned an invitation, also the President. Mme. Chiang felt gentlemen should call on ladies. Then, too, it might have been taken as an indorsement of "let's take care of Europe first"—when her one idea was and still is to get more help for China.

'Twill Be Fun.

Bob Hope always licks Ed Gardner at golf, but it will be nip and tuck when they play together in "Duffy's Tavern." . . . When Edgar Bergen subbed for Ken Murray in "Blackouts," Ed Gardner went over to see him while he was slinging on the grease paint. Edgar was delighted with its flavors, and Duffy said, "I can see the headlines now—'Vaudeville Revived—by Charlie McCarthy!'" . . . Winnie Sheehan, back from New York, is bubbling over about the reception Eddie Rickenbacker got from the picture pioneers at their annual dinner there. All the bigwigs went for Rick hook, line, and sinker. And why not? They learned plenty from his two hour off-the-record talk. . . . Bing Crosby is back from a month's holiday for an added scene in "Going My Way" and to start "Road to Utopia" Dec. 2.

Show Business.

Walter Brennan and Charlotte Greenwood were chewing the fat about actors who blow up in important scenes and some of the reasons. Walter was telling about a hulk of a man on the "Sergeant York" set who was selling long undies, when Gary Cooper, as a gag, put into his case a huge pair of women's silk bloomers, which he pulled out to show during a long scene—and the look of abject horror on the guy's face when he saw them. Then Charlotte told the one about the former Broadway star who was playing an old priest. He went over and over and over the scene, couldn't retain the lines. Finally he put his head down on the table and cried like a baby, saying, "I can't do it—I'm thru and I know it." He was—and in 10 days the man was dead.

One of the Best.

After the holidays Andy Devine will be off on another tour to entertain our service men. In the meantime, he's whittling away at a B picture at Universal. Before he went touring the U.S.O. asked him where he'd like to go. Andy said, "Where it's toughest." He did—to Greenland and Labrador, where sometimes it was 30 below. Mary Elliott, a Metro singer, went along. They picked up two enlisted men en route. Wonder when he's going back on Jack Benny's program? Everybody asks for Andy. . . . Young Rosemary De Camp should never have started playing mothers. She's got herself another—that of Anne Blyth in "The Merry Monahans," which co-stars Donald O'Connor and Jack Oakie.

Andy Devine.

Seems Incredible.

A friend of mine rented her home to three members of "Frenchman's Creek" company on location. Among them was Joan Fontaine's stand-in. When my friend asked the stand-in whether Miss Fontaine didn't think it was beautiful country, she replied, "I couldn't say." "Why? hasn't she mentioned it?" "No," said the stand-in. "I've been with Miss Fontaine several years now and she hasn't yet said 'Good morning.'" . . . Signe Hasso plays opposite Spencer Tracy in "Seventh Cross" and doubles as a Hollywood correspondent for a Swedish newspaper. . . . Xavier Cugat has such a passion for stripes he even wears a striped tuxedo. Only kind he doesn't go for are those worn behind prison bars. . . . Warner Baxter is about to sign a two picture deal at Paramount. . . . People say they're in love—Anne Baxter and Oliver Thorndyke. . . . Richard Le Grand of the Gildersleeve show marries Alice Nixon Dec. 6. They'll honeymoon in Ensenada. . . . Cafe au lait Ida James sings "Shoo-Shoo Baby" in Walter Colmes' "Trocadero." She's cute as Christmas.

[Copyright: 1943: By The Chicago Tribune.]

$5 PRIZE RECIPE

Grandmother's Upside-Down Apple Pie.

6 baking apples
Pastry for 1 9-inch crust
1 cup brown or white sugar
4 tablespoons margarine

Grease 9 inch pie pan and fill with pared, sliced baking apples. Roll out pastry, gash and fit over apples, crimping crust as for two crust pie. Bake at 450 degrees for 10 minutes; lower heat to moderate [350 degrees] and continue baking about 30 minutes longer. Run sharp knife between pie plate and crust and turn upside down on an oven proof platter. Cover apples with mixture of sugar and margarine and place under broiler until melted and lightly browned. Serve at once.

MRS. G. A. HINES,
1344 Garfield av., Aurora, Ill.

Send your favorite recipe to: Recipe Contest, Chicago Tribune.

"Wheaties" and "Breakfast of Champions" are registered trade marks of General Mills, Inc.

"Go topside aft, admiral, to the first bulkhead hatch on the portside and wash your dirty hands. Then you can have your Wheaties."

Here is a young man who is getting started on the right track. He's got a lot of company, because the Wheaties habit is tremendously popular. However, there's no age limit on Wheaties eating. That famous "Breakfast of Champions" is your kind of dish.

college inn Presents
the world's sweetest trumpet
charlie spivak
and his orchestra—with
robert crum
thrilling fingers of the piano
and the spotlight canteen
panther room no cover charge
bamboo room in either room
hotel sherman

AMUSEMENTS

CIVIC OPERA HOUSE—Last 2 Times
Boris Morros' Gay Operetta Hit
Richard Bonelli and Irra Petina
THE WALTZ KING
With Riabouchinska in New David Lichine Ballets
Matinee Today, 2:15—55c to $2.75
Final Performance Tonight, 8:15

The Hilarious Comedy Smash
"UNEXPECTED HONEYMOON"
Eves., $1.10 to $2.75. Mats. Wed., Sat., Sun. Best Seats, $1.10
MAT. TODAY AT 2:30
BEST SEATS, $1.10
GREAT NORTHERN
26 W. JACKSON BLVD.

HARRIS
TONIGHT 8:30
Mats. Today & Wed.
GEO. ABBOTT'S COMEDY
KISS and TELL
KATHARINE WARREN • CLAY CLEMENT • PATRICIA KIRKLAND
Eves. (Inc. Sun.), $1.10, $1.65, $2.20 and $2.75
SAT. MATS., $1.10, $1.65 and $2.20 (Tax Inc.)
POP. WED. MATS., $1.10 and $1.65

STUDEBAKER
LAST 2 WEEKS (Nightly Inc. Sun.)
"A Great Barrymore Performance." —Pollak, Times.
Ethel Barrymore in The CORN IS GREEN
EVES. (Incl. Sun.) $2.75, $2.20, $1.65, $1.10
Wed. & Sat. Mats., $2.20, $1.65, $1.10 (Tax Inc.)

SELWYN
TONIGHT 8:30
"A lot of laughter." —Henry T. Murdock, Sun.
MATS. TODAY & WED.
TOMORROW The WORLD
CLISSA LANDI • PAUL McGRATH
Evs. (Inc. Sun.), $1.10 to $2.75. Wed. Mat.—$1.10 & $1.65. Sat. Mat.—$1.10 to $2.20 (Inc. Tax)

BLACKSTONE
MATINEE TODAY
55c, $1.10, $1.65, $2.20
—7th & MICHIGAN—Phone HAR. 6600
3rd Big Year
GOOD NIGHT LADIES!
Starring STUART ERWIN • SKEETS GALLAGHER
EVENINGS—$1.10, $1.65, $2.20, $2.75
REGULAR SUNDAY MATINEES STARTING SUNDAY, NOV. 28

CIVIC THEATRE
Washington-Wacker
TONIGHT AT 8:30
MAT. TODAY AT 2:30
Mail Orders Promptly Filled
A COMEDY HIT FOR ALL THE FAMILY
Janie
Every Eve. $2.75, 2.20, 1.65, 1.00 | Tax
Mats. Wed., Sat. $2.20, 1.65, 1.00 | Inc.

SEATS NOW ON SALE
MAIL ORDERS ACCEPTED
SONJA HENIE
(IN PERSON) WITH HER
1944 HOLLYWOOD ICE REVUE
DECEMBER 25 THRU JANUARY 15
NO PERFORMANCE JAN. 1 & 8
$1.10-$1.65-$2.20-$3.30 Exc. New Year's Eve., $1.65-$2.20-$3.30-$4.40 (Tax Inc.)
(All Seats Reserved)
CHICAGO STADIUM
BOX OFFICE 65 W. MADISON

CIVIC OPERA HOUSE
TOMORROW at 3:30
MARIAN ANDERSON
SEATS NOW: $2.20, $2.75, $3.30

ERLANGER
TONIGHT AND EVERY NIGHT
EVES., Incl. SUNDAY, 8:20
MATS. WED. & SAT., 2:20
THE NATION'S MUSICAL SENSATION
'OKLAHOMA!'
Evs. $3.85, $3.30, $2.75, $2.20, $1.65, $1.10
Mats. $2.75, $2.20, $1.65, $1.10, Tax Inc.
N. Year's Eve. Only, $2.20, 3.30, 4.40, 5.50, 6.60

CIVIC THEATRE
Tomorrow at 3:30
RUSSIAN PIANIST—RECITAL
ALEXANDER UNINSKY
Seats 55c to $2.20, tax inc. Office Bertha Ott 1223 Kimball Bldg., 306 So. Wabash Ave.

GOODMAN
CHILDREN'S THEATER
CENtral 2337—Tickets 28c, 55c, 83c, $1.10
"BEAUTY AND THE BEAST"
TODAY AT 10:30 A. M. and 2:30 P. M.
Also SUNDAY at 3 P. M., DEC. 5 and 12

WINNIE WINKLE

CAN YOU IMAGINE THAT FOOL FATHER OF YOURS, ACCUSING ME OF HAVING A BOY FRIEND?!!
YES, MOTHER - ISN'T IT FUN?
FUN?!! I STARTED TO EXPLAIN, BUT THAT OLD DUNCE ---
NO, MOTHER--TELL HIM NOTHING! ISN'T IT FUN TO KNOW THAT FATHER IS JEALOUS??
THAT'S RIGHT, WINNIE -- ALWAYS KEEP 'EM GUESSING!!!
11-27.

HAROLD TEEN

PAGE LOVELY LILLUMS! I GOT A HOT PLATTER - LE'S DANCE!
LISSEN, DUD! LOVELY LILLUM'S IS ABSENT-ON A EMERGENCY NURSING CASE-SO SORRY!
?-OH, WELL?
WALTZ ME AROUND AGAIN WILLIE---
NOV 27.

HEALTH REPORT UPHOLDS JURY'S CHARGE IN N. Y.

10,000 Syphilis Cases in Little Harlem.

New York, Nov. 26 [Special].—Dr. Ernest L. Stebbins, commissioner of health, today reported to Mayor Fiorella La Guardia there were approximately 10,000 recorded cases of syphilis in the Bedford-Stuyvesant [Little Harlem] section of Brooklyn in the last five years. Dr. Stebbins' findings substantiated the August grand jury's report that prostitution and venereal disease were rife in the section.

The jury report, returned Nov. 15, said lawlessness was widespread in the area. It blamed these conditions on Mayor La Guardia.

T. B. Rate Four Times Higher.

Dr. Stebbins said the tuberculosis death rate in the Bedford-Stuyvesant section, which embraces 12 square miles, is four times higher than in the rest of the city, exclusive of Harlem.

Dr. Stebbins said his survey "showed serious public health problems in this area."

Msgr. John L. Belsford, pastor of the Roman Catholic church of the Nativity, which is in the "Little Harlem" section, today said he believed the grand jury's exposure of lawlessness within the area is "fair and reliable."

Asks "Are Police Free?"

The priest said the issue is whether the police are free to institute their own remedial action or whether they have to abide by orders from the mayor.

"The situation boils down to this," he said. "Is the police department really free to do what it thinks it ought to do, or does it get its orders from the city hall?"

COURT UPHOLDS LEASE BARRING NEGRO TENANTS

Municipal Judge Charles S. Dougherty yesterday, in effect, upheld the validity of restrictive clauses in leases forbidding Negro occupancy of property covered by the lease. He held that Henry Richard, 5234 Dorchester avenue, had violated the terms of a five year lease granted him last June by the Lake View Trust and Savings bank on property at 534-42 North Wells street by renting to Negroes. The ruling was contrary to one last month by Judge Samuel B. Heller in Renters court involving property at 412 North Clark street.

"I do not hold that restrictive covenants in leases are valid," said Judge Dougherty, "but a question of public policy is involved and I do not believe it is within the domain of the lower courts to decide on such a matter."

DEFER INQUEST IN DARLAK DEATH OF GLASS WOUND

A coroner's inquest into the death of Paul Darlak, 17 years old, of 1257 West 14th street, brother of Edward Darlak, a Touhy gangster who participated in the Stateville prison break a year ago, was ordered continued yesterday until Dec. 9 to permit further police investigation. Darlak's body was found at 18th and Throop streets Thursday morning. A trail of blood led from the body to within 10 feet of a broken store front window at 1215 West 18th street. Police surmised Darlak fell on a jagged piece of glass while reaching thru the window which had been broken with a brick.

ARREST BOGUS LIEUTENANT IN 4 BURGLARIES

William Zichterman, 28 years old, who, police said, has been posing as a 2d lieutenant at the Y. M. C. A. hotel, 826 South Wabash avenue, was arrested yesterday on four charges of burglary.

One of the charges involved the burglary of the home of J. Findlay Smith, 7121 South Winchester avenue, where Zichterman's sister, Bernice, rooms.

Police said Zichterman admitted purchasing a 2d lieutenant's uniform after he found credentials belonging to 2d Lt. Hubbard McWhirter of Amarillo, Tex. They said Zichterman was dishonorably discharged from the army last year.

The Inquiring Camera Girl
BY FREIDA ZYLSTRA.

[The Tribune will pay $5 for each interesting question submitted by a reader and used by The Tribune. Today's question was submitted by Dorothy Amstien, 9135 South May street.]

THE QUESTION.

Did you and your wife [or husband] ever misunderstand each other's signals in public?

WHERE ASKED.

The Pittsfield building, 55 East Washington street.

THE ANSWERS.

Mrs. A. Cooney Siegman, housewife, 1707 Greenleaf avenue—We were seated in the theater about five rows apart. After a few minutes the seat beside me was vacated. When my husband turned around, I motioned for him to come back and take the seat. He just waved at me. Later I learned he was saving a seat for me, too.

George Rubin, cab driver, 418 South Central Park—We were visiting at a friend's home when my wife pointed toward the door with her thumb. I thought she wanted we men to leave so she and the woman could talk confidentially. We went out for a couple of hours. Later she told me she wanted to go home.

Attilio J. Monaco, junior auditor, 2053 Birchwood avenue—Our bridge table used to be a perpetual scene of misunderstood signals. I've tried to nudge my wife, or step lightly on her toe, but she always would ask what I wanted. She plays a better game when she doesn't have to waste time concentrating on my signals.

Frank J. Sebbes, sales manager, 1808 Farwell avenue—I knew my wife would be embarrassed if I told her that the zipper of her dress was unfastened, so I tried to point it out without attracting our guests. I pointed to my side, and she asked if I felt all right. Finally she caught on, but it was an ordeal.

Leonard E. Simpson, storekeeper, 8105 Ingleside avenue—There was a woman's name I didn't want my wife to mention in the presence of another man and his wife. I frowned as she started on the topic and she stopped abruptly in the middle of the conversation. That was more embarrassing than if she had mentioned the name.

Mrs. Ernest L. Rumsfield, housewife, 6057 North Troy street—A soldier, my son's best friend, came to call on my daughter on three consecutive nights. When my husband heard he would call, he said, in a loud voice, "That soldier again?" I motioned to be quiet, but he stalked into the living room to tell our daughter what he thought. He found the soldier already there.

OUR STATE, BORN IN 1818, IS GOING TO HAVE PARTY

Vandalia, Ill., Nov. 26 (AP).—Illinois will observe the 125th anniversary of its admission into the union Dec. 3 with a parade at this former state capital. And if one of those tough 1818 pioneers could stand on the sidelines he just wouldn't believe it.

Along paved streets and between cheering lines will move a mile long parade of military units, bands, and defense groups.

Gov. Green and others will speak over a state-wide radio hookup.

And speaking for radio: It took 13 days for news of congressional action admitting Illinois to the union to reach this state.

Kaskaskia, a village of 622 in 1810, became the first state capital. The first "statehouse" was a private dwelling, the general assembly renting three rooms at $4 per day.

Two years later the capital was moved to Vandalia, by then an up and coming settlement, and in 1837 to Springfield.

WOMAN HURT IN FALL DIES.

Mrs. Flora Parnell, Negro, 23 years old, died yesterday in County hospital of injuries suffered six weeks ago in a fall from her fourth floor flat at 1020 Franklin street.

PEDESTRIAN HIT BY CAR IN CICERO DIES OF INJURIES

John Duran, 47 years old, yesterday was fatally injured when he was hit by an automobile at 31st street and 52d avenue in Cicero. He lived at 5232 West 31st street, Cicero. The driver of the car was George Zelenka, 3613 South 52d court, Cicero.

John Ziegler, 71 years old, died yesterday in Southtown hospital of injuries suffered Thursday when he was struck by an automobile at 49th street and Ashland avenue. He lived at 6416 Normal boulevard. The driver was Morton J. Elwood of 2848 Adams street.

Railroad Fireman Killed When Head Hits Signal

Edward Ford, 48 years old, a fireman for the Chicago and North Western railroad, was killed yesterday when he leaned too far out of a locomotive cab and struck a signal tower at Leavitt street. He lived at 8041 Langley avenue.

OFFICIAL WEATHER FORECAST

The United States weather bureau forecast for today and tomorrow and yesterday's table of records follow:
INDIANA: Cloudy and colder today and tonight; snow flurries in north; fair and warmer north and central tomorrow.
LOWER MICHIGAN: Snow flurries and colder today and tonight; fair and warmer tomorrow.
UPPER MICHIGAN: Snow flurries, colder today; fair and colder tonight; partly cloudy and warmer tomorrow.
WISCONSIN: Cloudy and colder, snow flurries north and east today; fair and colder tonight; partly cloudy and warmer tomorrow.
IOWA: Partly cloudy, slightly colder today; fair tonight and tomorrow; colder south and east tonight; warmer tomorrow.

Place of observation. State of weather. Nov. 26, 7:30 p. m. Central war time.	Highest last 12 hours.	Lowest last 24 hours.	Precipitation last 24 hrs.
East central states—			
Carbondale, cloudy	56	30	...
Chicago, cloudy	40	37	...
Cincinnati, cloudy	58	24	...
Cleveland, cloudy	42	26	...
Columbus, cloudy	42	26	...
Detroit, cloudy	46	40	Tr.
Escanaba, clear	38	33	.02
Grand Rapids, cloudy	40	33	.01
Green Bay, clear	39	34	.01
Indianapolis, cloudy	54	28	...
Louisville, cloudy	58	32	...
Madison, clear	36	32	.03
Marquette, snow	38	29	.05
Memphis, cloudy	60	29	...
Milwaukee, cloudy	40	35	Tr.
Nashville, cloudy	60	37	...
Sault St. Marie, cloudy	36	33	.21
Traverse City, cloudy	33	33	.01
West central states—			
Bismarck, cloudy	28	11	...
Des Moines, rain	35	31	Tr.
Dubuque, cloudy	37	33	...
Duluth, snow	27	19	Tr.
Kansas City, cloudy	41	38	Tr.
Little Rock, cloudy	56	30	...
Minneapolis, cloudy	34	31	...
Oklahoma City, cloudy	40	38	...
Rapid City, clear	..	16	Tr.
St. Louis, cloudy	45	34	...
Sioux City, clear	36	29	Tr.
Wichita, cloudy	41	36	Tr.
Eastern states—			
Atlanta, cloudy	65	38	...
Boston, cloudy	61	39	...
Buffalo, cloudy	54	36	...
Eastport, clear	46	31	...
New York, cloudy	60	43	...
Philadelphia, cloudy	61	32	...
Pittsburgh, clear	55	31	...
Washington, cloudy	64	32	...
Gulf states—			
Abilene, rain	44	32	.73
Amarillo, snow	29	27	.16
Brownsville, cloudy	77	64	Tr.
El Paso, snow	49	..	.56
Fort Worth, rain	46	45	.06
Galveston, cloudy	67	59	.04
Jacksonville, clear	71	48	...
Miami, cloudy	73	65	...
New Orleans, clear	69	48	...
San Antonio, rain	58	51	.18
Mountain states—			
Albuquerque, cloudy	34	31	.10
Boise, cloudy	36	33	...
Cheyenne, clear	35	33	...
Denver, clear	32	10	.06
Havre, clear	40	16	...
Helena, clear	22	15	...
Phoenix, clear	73	44	...
Pueblo, clear	37	19	.09
Salt Lake City, clear	48	24	...
Pacific states—			
Fresno, clear	62	37	...
Los Angeles, clear	78	48	...
Oakland, cloudy	68	44	...
Portland, cloudy	53	33	...
San Diego, clear	75	47	...
Seattle, clear	52	34	...
Spokane, cloudy	33	29	Tr.
Yuma, clear	72	57	...

Store Hours Saturday: 9:45 A. M. to 5:45 P. M.

THE COMMUNITY AND WAR FUND give to it now, give generously, your contribution is urgently needed. Give 8 Hours Pay the War Fund Way.

FOR AN EXTRA DASH

of holiday seasoning, add a fur muff, or tell Santa you'd like to see one under the tree. Six silver fox tails with plastic handle. **22.50**

Aisle of Fabric Fashions, Second Floor.

Saturday Review

EYELET FRILL BLOUSE

you'll wear day in, night out. Looks frivolous, but isn't—to give new meaning to your suit life. In soft white rayon crepe. 32-38. **3.95**

Little Money Blouse Shop, First Floor.

WILLING WALKERS these smooth calfskin oxfords. Favorites of women in and out of service—because of their trim lines, their comfort. Black or brown. **7.95**

Wabash Avenue Shoe Shop, First Floor.

CARSON PIRIE SCOTT & Co..

COIF HAT DRAMA Haven't you always wanted a hat that would look exciting with any hair dress? Here is a silhouette so flatteringly versatile it adapts itself to up or down hair, parted or pompadour. Black or brown. **7.95**

Juna Millinery, Fifth Floor.

Saturday Review

Flickering color with black. Striking holiday nights. Flame, aqua, blue, citron rayon-wool with jet-beaded frogs. 10-16. 14.95

Budget Shop, Fourth Floor, Monroe.

Sidesaddle drapery sparked by a floral print applique. In black rayon crepe that goes out to dinner so beautifully. Sizes 12 to 20. 22.95

Little Dress Shop, Fourth Floor, Wabash.

Smart Mates! Braid piped wool blazer in red, navy, brown. 17.95. Wool skirt in powder blue, white, maize. 7.95. Rayon shirt, 3.50. All 9-15.

Junior Miss Shop, Fourth Floor, Wabash.

CARSON PIRIE SCOTT & Co..

THE MEN'S STORE, MONROE AND WABASH

Warmth provider for sub-zero days

DEFENDER COAT

Think of the comfort this coat has to offer. Think of the warmth its deep pile lining manifests—the protection its pile collar and pile cuff lining will give you from sharp winds. If your activities call for a warm coat, this one should be yours.

22.50

Toggery Shop, Second Floor.

Dudin' up for holiday doin's

PURE-WOOL OVERCOAT

We've yet to see an overcoat to compare with the handsomeness and stability of this one. It's a coat he'll wear and be proud of for years. It's one that owes a good part of its beauty to expert tailoring. Imagine his delight at receiving one for Christmas. 33 to 38.

37.50

Undergrad Shop, Fifth Floor.

WARM UP TO HIM—

this Christmas, give him a pair of soft

PURE WOOL GLOVES

It'll be a gift that proves you've his comfort at heart. He no doubt could use a pair of wool gloves whether it be to wear to and from the office, for his outside-the-house duties, or on his sporting sojourns. Select them in black, green, brown, wine, gray and tan. Also khaki color and navy blue for army and navy men.

1.50

CARSON PIRIE SCOTT & CO

Men's Gloves, First Floor.

SECTION TWO
SPORTS MARKETS

Chicago Daily Tribune
THE WORLD'S GREATEST NEWSPAPER

SUPERIOR 0200 PUBLIC INFORMATION SERVICE
0260 SPORTS BULLETIN SERVICE
0100 WANT ADS—GENERAL BUSINESS
3 Tribune phone numbers for FASTER SERVICE

SATURDAY, NOVEMBER 27, 1943. ** **** 15

ST. GEORGE, PHILLIPS MEET FOR CITY TITLE

NOTRE DAME SEEKS NO. 10 AT GREAT LAKES TODAY

In the WAKE of the NEWS

BY ARCH WARD.

PACIFIC coast critics who took Coach Fritz Crisler to task for allowing his Wolverines to pour it on the undermanned Minnesota eleven were reminded by one Sgt. Sam Wilkie, Michigan '38, now stationed in California, that the Wolverine-Gopher feud is a personal matter with alumni of both schools. . . . Said the sergeant: "When the Gophers had the power and Michigan did not, we Ann Arbor fans knew what to expect and were not disappointed. . . . This year it was our turn." . . . He added: "Tom Harmon is missing in action. Would you want to call back any of the yards or touchdowns Tom made against your California Bears in that 1940 41 to 0 rout?" . . . Wrestler Joe Benicasa has changed his name to Benicasey and now is billing himself as the "Fighting Irishman." . . . Bobby Venner, who once fought Barney Ross and later brought two Omaha Golden Gloves teams to Chicago's Tournament of Champions, now is Lt. R. B. Venner of the navy medical corps stationed in the South Pacific. . . . Said Coach Charley Bachman after his Camp Grant eleven had played its last game with Fort Riley: "It was an interesting experience, this coaching a group of soldiers. . . . Altho the season was not what an alumnus of a university would call a success, I contend it was just that. . . . My boys tried as hard as if the national championship rested on every play. . . . They gained the training and experience which will stand them in good stead when they are called to the battle fronts and they were grateful for the opportunity to engage in the game they all like so well. . . . Now I'm going back to Michigan State, where next year, I am sure, we will have a varsity of our own again." . . . Pitcher Luke Crosswhite, who starred for the Oregon State prison nine, was released recently and has been signed by the Seattle club of the Coast league.

The boxing season is a year round affair at Keesler field in Biloxi, Miss. . . . Weekly shows are held winter and summer. . . . Florida horse racing fans are so thrilled by the prospect of the sport's return this winter, hundreds of them visit Hialeah Park daily just to gaze at the empty stands and paddock. . . . Altho the Midwest conference will not have a regular basketball schedule this winter, Cornell and Lawrence colleges, which went ahead with football when their rivals gave it up, are prepping quintets. . . . Lawrence, which maintains a full program of sports, again expects to present a strong swimming team. . . . Myril Hoag will be available for outfield duty with the White Sox, after all. . . . He has been released from the army because of dizzy spells.

Scotch Inspiration.

I was invited by two friends of mine
To celebrate their golden wedding day,
To sup a little glass of ancient wine
And be a bit hilarious and gay;
I knew that I should bring a gift of gold
But being Scotch I didn't like to buy,
For golden plated things I had been told
Had prices that were prodigally high.

I thought of golden butter, but the price
And ration points were more than I could stand,
Gold peach preserves would have been very nice
Had I sufficient ration points at hand;
But by sheer inspiration, in the end
I bought a little goldfish for each friend.

T. E. B.

* *

Pet Peeve.

Girls who brazenly expose their shapely gams in public and then give me dirty looks when I cast an appraising eye their way. If they don't want a fellow to look at them why don't they wear ankle length skirts? Penthouse Pete.

* *

Jest in Passing.

The British are disciplining German war prisoners by threatening to send them back home.

The growing scarcity of men is making a lot of girls good and lonely. —Arnold Glasow.

* *

Do You Remember Way Back When:

The meanest person in town was the one who took candy from the baby? Now it's the girl who swipes the safety pins from baby's sarong to hold up her own scanties.

C. Janis.

Amusing Musings.

How come Wrong Way Corrigan isn't in the air force on missions

over Germany bombing Tokio?—Art Kreitzer.

The average woman is very fond of attractive clothes, but that does not imply she is wrapped up in them. Pvt. Joseph Charles Salak.

* *

This Is My Country.

This is the country that I love,
This is the country far above
All other countries . . . for us,
Our forebears planned and made it thus.

Cradled in liberty, pioneer ways,
A country made strong, and courageous those days.
So we, who are American bred,
This heritage have from those pioneers, dead.

And O, to know that our land is free,
That above all else we prize liberty.
To have with us peace loving folks each day,
To still have faith in man, and say:
"This is my country—God keep it, pray!

J. O. L.

* *

Torture.

Scene: In front of corner drug store.

Time, 7 p. m.: Who knows? Maybe the Trib will come early tonight.

7:20: Still no wagon. . . . Ole Dobbin must have stopped for a drink of water. . . . Why doesn't Trib get camels to pull its wagons?

7:30: Ah, at last, wagon sighted block away. . . . Seems like miles. . . . Gosh, is that plug slow! . . . Gimme the papers, lad, I'll take them inside. . . . Doggone it, why do they have to put so much twine around this bundle? . . . Now let's see—hmmm—Dads to be drafted last. . . . That's not news. . . . Ah, the Wake! . . . Jazbo again. . . . Al Morrison, too. . . . Gosh, where do those guys get all their ideas? . . . Still no Dorothea's Husband. . . . No Finamore, either. . . . [Continued on next page]. . . . Still got a chance. . . . No. . . . Nope. . . . No. . . . Ten Years Ago Today. . . . Shucks, I should have gone to the movies before the price change.

Joe Liberti of M. H. S.

*

The Wake Depends Upon Its Friends. Help! Help!

[Continued on next page, column 2]

S-T-E-E-R-R-I-K-E!

No, we don't mean the summertime brand that cuts the corner of home plate. We mean the type of strike the world's greatest bowlers will be pitching at ten pins in the third All-Star National individual match game championship tournament from Dec. 4 thru 12 over the lanes of the Auditorium Service Men's Center. This world series of the strike-and-spare sport is being presented by The Chicago Tribune Charities, Inc. and the Bowling Proprietors' Association of America. Service men will be the recipients of the proceeds of the tournament. Ticket prices:

All Evenings and the Afternoons of Dec. 11, 12:
Boxes—$2.20 Main Floor—$2.20 Balcony—$1.65
GENERAL ADMISSION:
Balcony—$1.10 Gallery—55 cents
Other Afternoons:
Boxes—85 cents Balcony—55 cents Main Floor—85 cents

Call at Room 1500 or mail ticket orders with money order or check to Ticket Manager

Chicago Tribune Charities
(Incorporated)
Room 1500
TRIBUNE TOWER, CHICAGO

NATIONAL TITLE AND UNBEATEN YEAR AT STAKE

Creighton Miller to Lead Attack.

End of Trail

GREAT LAKES.		NOTRE DAME.
Schwarting	L.E.	Limont
Perpich	L.T.	White
Letlow	L.G.	Filley
Saban	C.	Coleman
Bertagnolli	R.G.	Perko
Martin	R.T.	Czarobski
Pirkey	R.E.	Yonakor
Anderson	Q.B.	Lujack
Jones	L.H.	Miller
Bitko	R.H.	Rykovich
Proctor	F.B.	Mello

Referee—Dr. R. W. Huegel [Marquette]. Umpire—Ernie Vick [Michigan]. Field judge—Rollie Barnum [Wisconsin]. Head linesman—Jack Blott [Michigan].

Radio broadcasts—W-G-N and WBBM [Chicago], KMOX [St. Louis], WSBT [South Bend], WOWO [Fort Wayne, Ind.], WKRC [Cincinnati].

BY WILFRID SMITH.

(Picture on next page.)

Notre Dame's football team, hailed as the nation's best and ranked as the finest offensive eleven in Irish history, comes to the end of the 1943 championship trail this afternoon at the Great Lakes Naval Training station. At 2 o'clock Notre Dame will bid for its 10th victory and an undefeated season.

Notre Dame's home trained varsity—only two of the 11 starters are navy transfer students—has earned undisputed supremacy this season by scoring 49 touchdowns and a total of 326 points. This record and the national title are the stakes for which the Irish fight this afternoon.

Great Lakes' Bluejackets also have an incentive greater than the prestige to be gained by whipping the nation's No. 1 team. If the Bluejackets can overthrow Notre Dame, a prohibitive choice by the public, Great Lakes can claim the service championship, a title won last season.

22,000 to Attend.

Twenty-two thousand navy men are certain winners today, for they will see the climactic battle without charge. Those fans who have watched Notre Dame's triumphal march in previous games will listen to accounts of the game on Ross field.

Permission to attend has been granted the prize companies of the recruit regiments. These companies have been judged the best in drilling, in daily inspections, and in classroom work. In addition, the service school students, men assigned to outgoing units, men from the anti-aircraft training center, marines, nurses, and hospital patients, will attend.

Six radio stations, however, will carry play by play accounts of the game and practically all metropolitan newspapers in the midwest will be represented.

Face Best Line.

Despite an excellent record of nine victories and two defeats, the Bluejackets scarcely figure to play on a par with the Irish unless the Notre Dame boys slump far below their consistent work in previous games. Great Lakes has compiled a total offensive average of 297 yards a game. Of this, 211 yards have been gained by rushing, but today the Bluejackets will face the best line of their season. Notre Dame has yielded only eight touchdowns and six of these were scored in games which the Irish won handily.

In previewing today's possibilities it must be noted Purdue and North-

[Continued on next page, column 2]

College Football Games Today

Notre Dame at Great Lakes.
Navy at Army.
Iowa Seahawks at Minnesota.
Del Monte Pre-Flight at California.
Georgia at Georgia Tech.
Lafayette at Lehigh.
Oklahoma at Nebraska.
Southwestern at Rice.
Virginia at North Carolina.
U. C. L. A. at Southern California.
Southern Methodist at Texas Christian.
Texas Tech at Hardin Simmons.
Bainbridge Navy at Duke.
Camp Le Jeune at Jacksonville A. T. T. C.

FOR A TITLE AND THE SERVICEMEN!

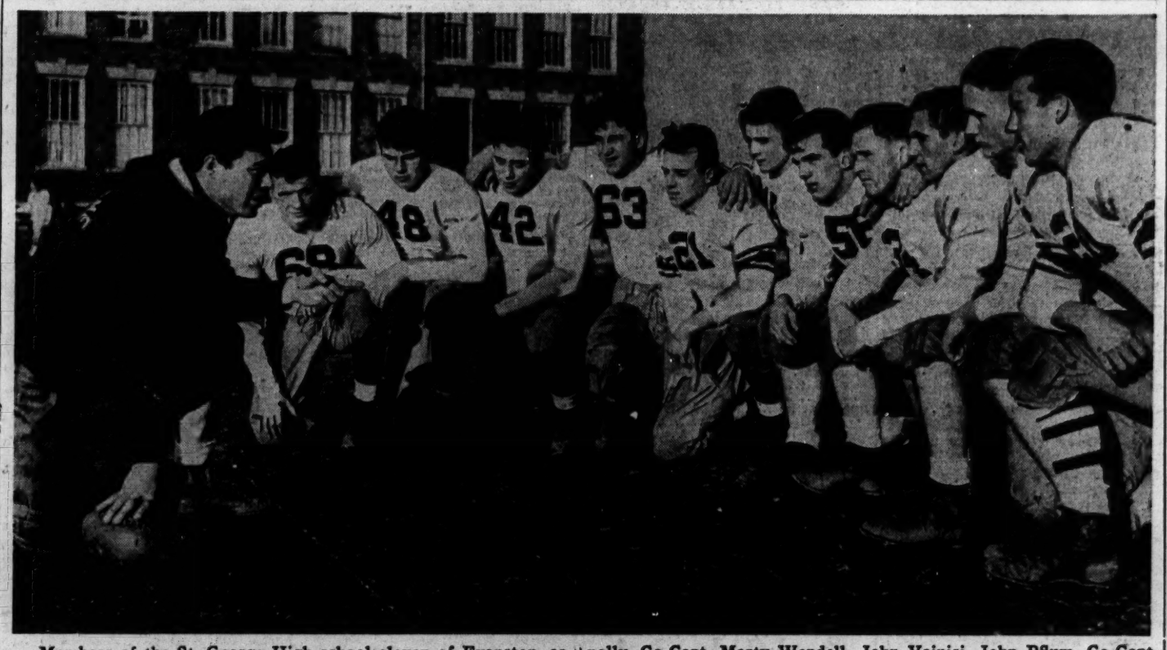

Members of the St. George High school eleven of Evanston, co-champion of the Catholic league, get words of advice from Coach Max Burnell, as they prepare to face Phillips in the Mayor Kelly bowl game in Soldiers' field today. Players, left to right: Red Connolly, Co-Capt. Marty Wendell, John Vainisi, John Pflum, Co-Capt. Jim Nolan, Jim O'Malley, Dick Ratcliffe, Jim Hopkins, John Alcock, Bill Murphy, and Ken Wiltgen. A crowd of 80,000 is expected to see the game. Net profits will go to the Chicago service men's centers.

The strong Phillips team, first Negro eleven to win the City league title, is ready for today's encounter. Left to right, front: Allen Anderson, James Williamson, Capt. Earl Banks, Dewey Cook, Leonard ReChord, Lawrence Campbell, and Silas Allen. Left to right, back: John Coleman, Donald Johnson, Claude Young, and Horace Chandler. Young is the City league scoring champion with 96 points.

PREPS TO DRAW 80,000 TO LAKE FRONT TODAY

2 Catholic League Backs Injured.

Prep Showdown

ST. GEORGE.		PHILLIPS.
[23] Wiltken	L.E.	Hartsfield [40]
[42] Vainisi	L.T.	Campbell [46]
[20] Fahrenbach	L.G.	ReChord [30]
[30] J. O'Malley	C.	Cook [44]
[14] Jim Nolan	R.G.	Banks [41]
[32] Panters	R.T.	Williamson [32]
[22] Connolly	R.E.	Anderson [28]
[28] Wendell	Q.B.	Coleman [11]
[25] R. Jones	L.H.	Young [10]
[29] Pflum	R.H.	Chandler [12]
[40] Ryan	F.B.	D. Johnson [33]

St. George reserves: [10] John Nolan, [11] Peterson, [12] Dalton, [15] F. O'Malley, [16] O'Donnell, [17] Conley, [18] Battaglia, [19] Harrison, [21] Coutre, [24] Hansen, [26] Alcock, [27] Ratcliffe, [31] Scherer, [33] Pearson, [34] Weber, [35] Dowling, [36] Frahm, [37] Disher, [38] Fitzgerald, [39] Hopkins, [41] Burns, [43] Pollick, [44], W. Murphy, [45] Kowalski.

Phillips reserves: [14] Boulware, [15] Sills, [16] Hudson, [17] E. Murphy, [18] Bradley, [19] Stewart, [20] Williams, [21] R. Johnson, [22] Thomas, [23] Freeman, [24] Allen, [25] Dennis, [26] E. Jones, [27] Brown, [29] Lee, [31] Mercer, [34] Howard, [35] Edwards, [36] White, [37] McLaughlin, [38] Griffin, [39] Blaxton, [42] Bean, [43] Willis, [45] Jackson, [47] Watkins.

Referee—Sam Pecoraro [Dallis]. Umpire—Ed Yendt [De Paul]. Head linesman—John Boyle [De Paul]. Field judge—Ike Craig [Illinois Wesleyan].

Time of game—1:30 p. m.
Broadcast—WHFC, 1:30 p. m.

BY FRANK NORRIS.

St. George's Dragons and Phillips' Cats will march into Soldiers' field this afternoon at 1:30 o'clock to decide the city-wide high school football championship in the 10th annual Mayor Kelly bowl game. The weather man's promise of ideal conditions today is expected to help attract a crowd of 80,000 to the lake front arena. Net profits will be turned over to the treasury of the Chicago service men's centers.

The teams completed their final preparations yesterday with light drills and black board demonstrations. Coach Lou Tortorelli of Phillips excused John Coleman from yesterday's workout because the blocking quarter back was suffering from a cold, but the star is expected to start today's contest.

Two Backs Have Leg Injuries.

Max Burnell of St. George was not quite as fortunate as his rival since he faces the possibility of meeting Phillips, the favorite, without the services of two of his back field stars, Dick Ratcliffe, full back, and John Alcock, left half. Both backs were suffering from leg injuries, but Burnell said both would be in uniform.

St. George, co-champion of the Catholic league with Mount Carmel will be striving to maintain its league's monopoly on the championship which reached two straight last year when Leo humbled Tilden, 27 to 14.

The Cats from Phillips are trying to add to the City league's total of five victories in this series. Two of the previous Kelly bowl games ended in ties.

Phillips Has Host of Reserves.

Phillips will have every advantage a football team can ask. It will have a weight edge of 30 pounds per man in the line. It has the highest scoring back in City league competition in Claude [Buddy] Young, and Coach Tortorelli is well supplied with reserves.

St. George, hampered by injuries, is determined to win. The team appeared to reach its peak in October, bogged down thereafter, but has been coming strongly in the last two weeks. St. George was conceded little chance to beat the powerful Mount Carmel team in the league's championship game. It didn't win, but it did tie the Caravan and subsequently won the coin toss which decided the league's representative in the bowl game.

If ever a team was primed to upset a highly regarded favorite it is this St. George eleven. The team does not know the word quit and has proved it can bounce back from a bad break or an opponent's score and still win.

Young Scores 140 Points.

Young, who owns the City league scoring title with 96 points in sectional play, has scored a total of 140 in a span of 10 games. He is the most elusive prep running back in Chicago. In addition, he is the state's 100 yard dash champion.

The Dragons' scoring punch must come from this group of backs: Marty Wendell, Whitey Jones, Larry Coutre, John Pflum, and Jack Ryan. If Ratcliffe and Alcock play St. George's chances will be increased.

Pre-game ceremonies will begin at 1 o'clock, and will be continued between halves. Ten high school bands, two military bands, R. O. T. C. units, WAVES, and a detachment from the naval armory will participate.

PIN STARS ROLL 8 GAMES TODAY

City Preliminaries Are to End Tomorrow.

BY CHARLES BARTLETT.

The Chicago qualifying phase of bowling's biggest show—the third All-Star National individual match game tournament—enters the stretch today, when the fifth and sixth blocks of the local round robin competitions will be decided at the five elimination centers. The seventh and final four game block in each trial will be rolled tomorrow afternoon, with the two leaders each gaining places in the main event, to be conducted by the Chicago Tribune Charities, Inc., and the Bowling Proprietors' Association of America at the Auditorium service men's center lanes. This top flight competition of American bowling will begin one week from this morning and will run for nine days and nights thru Dec. 12.

Petersen System Used.

The first four blocks of the Chicago round robin were settled last week-end. All of the local tenpin toppling is being determined on the basis of the Petersen cumulative point system. By this method, a bowler earns one point for each 50 pins, one point for every game won, and one point if he wins the lesser number of games, but still has the higher total of pins in a match. A four game total of 849 pins, with

[Continued on next page, column 1]

West Point Host to Navy for First Time in 51 Years Today

West Point, N. Y., Nov. 26 (AP).—Altho the annual Army-Navy football game is only 24 hours away, the biggest mystery today was the drug which miraculously cured a quartet of ailing Midshipmen and removed a carload of minor injuries from the cadet roster.

With the 44th meeting of the service teams scheduled for tomorrow in the semi-seclusion of mountain guarded Michie stadium, there wasn't a first class casualty on either team, except for Robert Pearce, second string Army guard, who will be unable to play because of an infected leg.

Navy's pneumonia-threatened squad arrived before lunch today, encamped at near-by Bear mountain and left their hilltop long enough for a brief testing of the stadium field.

"Invalids" Ready to Play.

Among the most healthy appearing were Ben Chase, Jack Martin, George Brown, and Don Whitmire. All have been described as suffering from various ailments during the week.

Likewise, Ed Murphy. He's the guard with the talented toe in the Army setup and does the kicking-off and extra point kicking for the Cadets. He received a blow on the head in last Saturday's Brown encounter and didn't report for practices earlier in the week.

Tomorrow's game, the first Army-Navy game here in 51 years, will be played before a restricted crowd of 16,000, altho the stadium is arranged to hold 28,000 comfortably.

Every one of the spectators will be a bona fide resident of an area 10 miles in circumference from the exact center of the football playing field, a restriction applied by the war department in permitting the game to be played.

Scheduled for Philadelphia.

The game easily could have filled the 102,000 seats in Philadelphia stadium, where it was originally scheduled until war interfered, especially since the two clubs come up to their annual game with only one defeat apiece.

The visiting Midshipmen, who will get vocal support from one-half of the military academy's student body, are the favorites, however, because they trimmed Pennsylvania, while the Quakers tied the Cadets, 13 to 13.

Army.		Navy.
Mackinnon	L.E.	Channell
Merritt	L.T.	Whitmire
Murphy	L.G.	Brown
Mysliwski	C.	Jack Martin
McCorkle	R.G.	Chase
Stanowicz	R.T.	Sprinkle
Hennessey	R.E.	Johnston
Lombardo	Q.B.	Nelson
Anderson	L.H.	Hamberg
Maxon	R.H.	Ben Martin
Davis	F.B.	Hume

Starting time—2 p. m. [EWT].
Radio broadcasts—WMAQ and WLS [Chicago].

The season's records:

NAVY.
[Won 7; lost 1.]

31	North Carolina Pre-Flight	0
46	Cornell	7
14	Duke	13
14	Penn State	6
28	Georgia Tech	14
6	Notre Dame	33
24	Pennsylvania	7
61	Columbia	0
224	Totals	80

ARMY.
[Won 7; lost 1; tied 1.]

27	Villanova	0
42	Colgate	0
51	Temple	0
52	Columbia	0
39	Yale	7
13	Pennsylvania	13
0	Notre Dame	26
16	Sampson Naval	7
59	Brown	0
299	Totals	53

Previous Army-Navy games—Army won 22; Navy won 18; 3 games tied.

APPLING IN CITY FOR ARMY TEST

Star Sox Shortstop to Take Exam Today.

Luke Appling, veteran Chicago White Sox shortstop who led the American league in batting last season, with .328, will report for induction into the army this morning at 7:30 o'clock at his local draft board at 1104 East 47th street. Appling, 34 years old and the father of two daughters, arrived in Chicago yesterday from his home in Atlanta, Ga.

Luke Appling.

Appling came to the White Sox in 1931 after serving a year in the minors with Atlanta, where he went directly from the Oglethorpe university campus. The 5 foot 10 inch right hander always has played shortstop with the exception of the 1932 season when he was listed as a combination outfielder and infielder. He weighs 175 pounds.

Luke's accomplishments since joining the Sox have been many. He also led the American league in batting in 1936, and paced the shortstops in assists and chances accepted in 1933-'35 and 1937. He also was named by the Baseball Writers' Association of America as all-league shortstop in 1936 and 1940.

S. L. I., Randolph Play for Possible Bowl Bid Today

San Antonio, Tex., Nov 26 (AP).—Two unbeaten elevens—Southwestern Louisiana institute and Randolph field—clash tomorrow and the unofficial southwest football title and an almost certain bowl bid hinge on the outcome.

Fort Sheridan to Face Patterson Field Today

The Fort Sheridan football team, which beat Camp McCoy last Sunday, 26 to 0, will meet a team from Patterson field, O., in Highland Park this afternoon.

Glenview Air Five Beats Illinois Tech, 52 to 40

The Glenview Air station basketball team opened its season at Glenview last night by beating Illinois Tech, 52 to 40. The leading scorer for Glenview was Don Hillock, forward, from Washington, D. C., who made 13 points. He was tied for scoring honors by Tom Kilgariff, navy V-12 student at Illinois Tech.

College Basketball

LAST NIGHT'S SCORES.
Glenview Navy, 52; Illinois Tech, 40.
De Paul, 65; Navy Pier, 52.
Marquette, 46; Alumni, 45.
Fort Custer, 39; Central Michigan, 28.

MOON MULLINS
I NEVER LET NOBODY KNOW WHERE I WAS FOR THE PAST THREE WEEKS SO MY HUSBAND WOULDN'T WORRY! AND I KNOW HE'S SIMPLY FRANTIC.
LET'S GO, JOE!
AMBULANCE
YOOHOO! I'M BACK, WILLIE!
UM- FORGET SOMETHING, SUGAR?
LET'S GO, JOE!

HAWK AND BRUIN SCORING STARS READY TO CLASH

Mosienko to Test Skill Against Cowley.

BY EDWARD BURNS.

Bill Mosienko of the Blackhawks, and Bill Cowley of the Boston Bruins, at this moment are tied as the National Hockey league's leading point scorers, with 19 apiece, and Doug Bentley of the Hawks is only a point behind.

It may still be that way when the three tally gluttons appear on Chicago Stadium ice tomorrow night, but more than likely the two Hawks will be confronted with the task of overtaking Cowley. Cowley will be in action against Toronto—Mosienko and Bentley will be in repose. Buddy O'Connor, playing tonight for the Montreal Canadiens against the pushover Rangers, might hop ahead of everybody.

Because hockey schedule makers somehow became affected with the same screwiness that attacked baseball calendar perpetrators, the Bruins will be making their third appearance here this season. Seven home games for the Hawks and the Bruins will have appeared in three of them. Thus far the Hawks have not played in Boston.

Bruins Are Welcome.

On the basis of the first two games, the Bruins will be welcome. The boys from Boston lost here Nov. 11, 6 to 4, and the following Thursday took even a bigger jolt, 7 to 3.

The Bruins have been more effective against other teams in the league, and if they beat Toronto tonight will come here tied for second place with the Hawks. If Toronto wins, the Leafs will go into a tie with the Hawks. The only way for the Hawks to retain unshared possession of second place, is for the Leafs and Bruins to tie.

The Hawks, as a result of a spectacular victory over the world champion Detroit Red Wings Thursday night, have a home ice winning streak of four straight. A surprisingly large holiday crowd of 15,741 saw the Chicago success and apparently most of those fans expect to be in the Stadium again tomorrow night. A sellout has been indicated, but the lads in the ticket coops still were displaying fairly good stacks late yesterday.

BRUINS SIGN TWO AMATEURS.

Boston, Mass., Nov. 26 (AP).—Manager Art Ross of the Boston Bruins, signed Tommy Brennan and Joe Schmidt of the Boston Eastern Amateur Hockey league club to contracts tonight before his forces entrained for week-end engagements in Toronto and Chicago.

City All-Stars to Bowl Two Blocks Today

[Continued from first sport page.]

three games won, thus would give him a total of 19.49, provided his opponent has less than 849 pins.

The Petersen point standings for the first four blocks, as the field of 40 men goes into the concluding three sessions over the drives of the five qualifying centers, follow:

Bowling Lanes.

[5221 Broadway, Ralph Olsen and Jack Samuelson.]

1—Dan Gullickson	79.08
2—Clauss Nicholl	77.38
3—Floyd Reichard	72.38
4—Bill Hargadon	72.38
5—Harry Hartman	70.19
6—Harry Nordendale	68.34
7—Clarence Porter	67.25
8—Joe Detloff	67.09
	63.24

Cascade Center.

[3825 West Madison street, Lloyd Wevang.]

1—Jules Sowa	74.12
2—Paul Zima	72.33
3—Clarence Jackson	71.21
4—Harry Lappe	71.05
5—Al Krbec	67.28
6—Ted Lewon	64.48
7—Johnny Small	64.46
8—Jim Kennedy	60.18

Garden Recreation.

[4074 Milwaukee avenue, Lyman Bolger and Michael Hechinger.]

1—Lee Zender	70.31
2—Carl Winterberg	69.42
3—Wally Freitag	68.09
4—Fred Gerhardt	66.23
5—Adam Ocakowski	66.06
6—Lou Papandrea	65.19
7—Willard Bailie	64.46
8—Al Cowan	64.30

Monte Carlo.

[2263 North Lincoln avenue, Al Long.]

1—Ed Schlicting	75.22
2—Rudy Habetler	74.18
3—Pete Petersen	72.31
4—Art Schmitt	71.09
5—Carl Burger	70.00
6—Les Flannery	69.00
7—Art Circle	68.37
8—Matt Devore	65.47
	61.12

Rose Bowl.

[11517 South Michigan avenue, Paul Young.]

1—Adam Plunge	75.43
2—George Morrison	73.13
3—Bill Smith	71.25
4—Bill Maricich	71.09
5—Vic Battista	69.01
6—Jerry Skovie	65.43
7—Wesley Works	63.07
8—Matt Devore	57.44

Today's two blocks will be rolled at 2 p. m. and 7 p. m. Tomorrow's final set is scheduled for 2 o'clock. With such seasoned competitors as Adam Plunge, Bill Smith, Jules Sowa, Clarence Jackson, Johnny Small, Wally Freitag, Bill Hargadon, and Eli Maricich, the finishing three blocks are expected to produce some of the best match bowling of the season to date.

Illinois Tool Works Five Faces Caterpillars Tonight

The Illinois Tool Works basketball team will open its season at 8:30 o'clock tonight when it meets the Peoria Caterpillars in the Lane Tech gymnasium. A preliminary game will be played at 7:30 between the Wilson Sporting Goods and Chicago Transformer.

Fight Decisions

LAST NIGHT.

At Detroit, Mich.—Coley Welch beat Ossie Harris [10].

At Philadelphia, Pa.—Sandy Mack beat John [Reds] Rahn [8].

Sailors, Beware!

John Lujack, Notre Dame's workmanlike quarter back, tugs at the laces on his shoulder pads at yesterday's final practice of the year in preparation for today's meeting at Great Lakes.

[Acme Photo.]

Bluejackets Will Oppose Irish Today

[Continued from first sport page.]

western, which have beaten Great Lakes, dominated the play from scrimmage. Purdue outgained the Bluejackets on the ground, 186 yards to 46, and Northwestern had a statistical advantage of 203 yards to 81. Here is the obvious reason why Notre Dame should win this afternoon.

Bruins to Lead Attack.

Notre Dame's great half back, Creighton Miller, is the pivot for the Irish attack. He is ably supported by Full Back Jim Mello and Julius Rykovich and Bob Kelly, the right half backs. Great Lakes has a group of star backs but several of them are not in peak physical condition. Steve Juzwik, Emil Sitko, Steve Lach, and Ray Jones are fine ball carriers. They operate, however, behind a line which does not measure up to the standard set by the Irish line.

Moreover, if today's game should be decided by an air attack, Notre Dame possesses talent superior to that of Great Lakes. John Lujack has clearly demonstrated in the last three games that he not only can throw accurately but that he knows when pass plays should be called.

Racing Board Holds Meeting on 1944 Dates

The Illinois Racing board yesterday conducted a hearing on the allotment of dates to the various Chicago tracks for the 1944 season. Following the hearing, Maj. Ednyfed Williams, chairman of the board, and his colleagues, Frank Mandel and William Fay, went into executive session to weigh the conflicting interests of the operators. They decided to defer the fixing of the dates until the matter could be given further consideration.

The main point at issue is a conflict between Washington Park and Hawthorne over the week which begins on Labor day, Sept. 4. Hawthorne wishes to open its meeting on Sept. 4. Washington Park has filed two applications, one for a regular meeting ending on Labor day and a supplementary application for a meeting which would include the entire Labor day week with the stipulation that, if this period is granted, the track will conduct a full week of racing for charity at any time which the board may designate.

Another conflict occurs in the placing of the Lincoln Fields meeting. This track has asked for dates beginning May 22 and ending June 24. The opening date leaves an idle week following the closing date of the Sportsman's Park application May 13, and the ending overlaps by a week the proposed opening of the Arlington Park meeting June 19.

THE THOMASES, SAINT, SOLDIER TO FIGHT DEC. 10

Saint Thomas, Harlem heavyweight, will meet Lou Thomas of Fort Custer and Indianapolis in a 10 round bout in Chicago Stadium Dec. 10. The card is topped by Gus Dorazio, Philadelphia heavyweight, and Nate Bolden. An additional 10 round event will bring together Claudio Villar, claimant of the heavyweight championship of Spain, and Dan Merritt, Cleveland.

Amateur Skating Union Convention Opens Today

The annual convention of the Amateur Skating union will open this morning at 10 o'clock in the Morrison hotel with representatives also present from the Amateur Roller Skating association, United States Figure Skating association, and the Amateur Athletic union.

Prep Basketball

ILLINOIS.

HEAVYWEIGHTS.

Proviso, 34; Maine, 22.
Antioch, 36; Warren, 35.
Riverside, 33; Argo, 20.
Glenbard, 21; Wheaton, 14.
Herrin, 39; Hurst-Bush, 30.
Mount Vernon, 34; Fairfield, 25.
Salem, 30; Mount Carmel, 29.
Marmion Mil. acad., 55; Naperville, 24.
Collinsville, 36; O'Fallon, 17.
Lincoln, 44; Feitshans [Springfield], 27.
Latham, 45; Warrensburg, 22.
Galesburg, 41; Macomb, 24.

LIGHTWEIGHTS.

Glenbard, 38; Wheaton, 27.
Riverside, 23; Argo, 3.
Antioch, 33; Warren, 10.
Proviso, 22; Maine, 16.

Frosh-Soph.

Naperville, 30; Marmion Mil. acad., 24.

Indiana.

Mishawaka, 39; Gary, Lew Wallace, 36.
Valparaiso, 32; Michigan City, 27.
Griffith, 35; Crown Point, 27.
Lebanon, 53; Central, South Bend, 41.
Elkhart, 47; Bristol, 35.

IOWA SEAHAWKS FAVORED OVER GOPHERS TODAY

Minneapolis, Minn., Nov. 26 [Special].—Two former Minnesota football stars, Bud Higgins and Dick Burk, will be in the Iowa-Pre-Flight starting lineup against the Gophers in Memorial stadium tomorrow.

In addition to Higgins and Burk, the Seahawks are expected to use officers in the game, which means the crippled and battered Gophers go into the battle with little chance of beating the nation's No. 2 eleven. A crowd of 25,000, the largest since the homecoming game with Purdue, is expected.

Johnson Replaces Lossie.

Arne Johnson will be at center for Minnesota in place of Bob Lossie. Right Half Back Chuck Avery insists he's ready to play, but an injured rib has kept him on the sidelines all week. In his place at the start will be Freshman Bob Collison. The third new starter probably will be Guard Bob Graiziger. Graiziger was hurt in the Iowa game.

The game is the latest closing date in the history of Minnesota football, and will be the final appearance for the duration of the entire team with the exception of Tackle Bill Aldworth, Half Back Red Williams, and Quarter Back Bill Peterson.

Maznicki and Todd Out.

Altho heavy favorites, the powerful Seahawks will be without the services of their two star backs, Frank Maznicki and Dick Todd. The starting lineup:

Seahawks.		Minnesota.
Burk	L.E.	Gagne
Carlson	L.T.	Mitchell
Robin	L.G.	Weber
Olson	C.	Johnson
Kerasiotis	R.G.	Graizinger
Kramer	R.T.	Aldworth
Connor	R.E.	Rapko
Smith	Q.B.	Peterson
Higgins	L.H.	Williams
Wagner	R.H.	Collison
Mertes	F.B.	Moncrief

Referee—John Getchell [St. Thomas]. Umpire—Parke Carroll [Kansas City]. Field judge—John Fahey [Marquette]. Head linesman—Bernard Darling [Beloit].

Bears, Cards End Schedule Tomorrow

BY EDWARD PRELL.

Harry Clark doubtless will clinch the 1943 National Football league ground gaining title tomorrow when the Bears and Cardinals close their regular campaign in unison at Comiskey park. Already Clark virtually has clinched the individual scoring lead among the Bears and has exceeded the yardage gained by the 1942 Bears' leader, Gary Famiglietti.

Clark has romped for 517 yards in 108 thrusts at enemy lines in nine games for a 4.8 average. Last season, Famiglietti ground out 503 yards in 118 attempts, finishing second to the Pittsburgh Steelers' Bill Dudley, who had 696 yards in 162 tries.

Fifth Last Year.

Last season Clark gained 273 yards in 58 attempts, which placed him 15th among the ground gainers, tho his average of 4.7 compared favorably with the one he will take into tomorrow's contest.

The handsome left half back has scored 48 points to 40 built up by Bob Snyder on 34 points after touchdowns and two field goals. Snyder's only chance to pass Clark rests on whether or not he will be called upon to try for field goals. It may be that kind of game, with the Cardinals getting their last opportunity for a 1943 victory.

One touchdown by Clark will enable him to match the 54 points scored by Ray McLean in 1942 when the Scooter led the Bears in points. Last year, Harry ranked ninth in scoring in the league with 36 points.

Luckman Is Necessary.

The Bears anxiously will watch Sid Luckman in today's final drill. Sid left the hospital yesterday and watched the Bears work out. The chunky quarter back has been in the news constantly of late—for throwing seven touchdown passes against the New York Giants, for joining the maritime service as an ensign, for being treated roughly by the Redskins, and lastly for being hospitalized with an attack of the grippe.

If Luckman is unable to go thru with his plans to play against the Cards, the burden will fall on Snyder, who has been used chiefly to kick off and to try for points after touchdowns. Ray Nolting, veteran back, also can fill in at quarter back. But neither is a Luckman, and that's why the Bears will be very solicitous of Sidney this morning.

Wheaton Opens Basket Card with Joliet Tonight

The Wheaton college Crusaders will open their basketball schedule tonight when they play host to Joliet Junior college.

In the WAKE of the NEWS

[Continued from first sport page.]

Dumbell Pome.

Schicklesruber with all his loud squeals,
Tojo, Goebbels, and other misdeals
Would prevent Achilles
From having the willies
And provide him an abundance of heels.
Teenus Cheney.

* *

College Comment.

After looking over the final standings in the Big Ten it seems to me Michigan was lucky it played Northwestern in the early season.
Doc Richards, Minn. '25.

* *

A Booster.

Congratulations, Hilda Butler Farr; Songs of the Heart is more than up to par. I think that you and Mr. Frank H. Keith, Your artist, both deserve a laurel wreath.
Sue Wyatt-Semple.

Ten Years Ago Today—Herman Everhardus, Michigan half back, was voted the most valuable player on the Wolverine squad. . . . The same honor was accorded Dave Cook of Illinois by his teammates.

Fair Grounds Odds and Jockeys

FIRST RACE—Purse $800, claiming, 4 year olds and up, 6 furlongs:

Horse.	Wt.	P.	P.	Jockey.	Odds.
Poppycock	108	1		Alfonso	10-1
Kinky	110	2		McCadden	8-1
Michigan Blue	107	3		No boy	2-1
Due Sport	113	4		Bailey	4-1
Replication	108	5		No boy	8-1
Top Note	113	6		Gonsales	4-1
Swing Leader	119	7		Phelps	10-1
Celesti P.	116	8		No boy	8-1
Juanita M.	108	9		No boy	10-1
Cloudy Weather	113	10		No boy	2-1
Count Chat	108	11		No boy	8-1
White Bait	111	12		Hooper	12-1
Miss Frakes	113	13		Marrero	10-1
Blossom Queen	110	14		No boy	6-1

SECOND RACE—Purse $800, claiming, 4 year olds and up, 6 furlongs:

Veiled Prophet	113	1	Beverly 15-1
Meetsum	115	2	Basham 2-1
Spalpeen	108	3	No boy 20-1
Chanting	105	4	Wegrzyn 10-1
Jump Bid	111	5	No boy 12-1
Florman	114	6	No boy 10-1
Hadatime	113	7	No boy 2-1
Three Bangs	116	8	No boy 3-1
Bolute	108	9	No boy 15-1
Paiturf	115	10	No boy 8-1
Annie Alone	110	11	No boy 6-1
Parabolid	115	12	Cowley 10-1
Last Gold	113	13	No boy 3-1
Wise Hobby	108	14	No boy 10-1

THIRD RACE—Purse $1,000, claiming, 2 year olds, 6 furlongs:

Darby Doulton	115	1	Henson 3-1
Persiflage	110	2	Phelps 4-1
Michigan Chevy	113	3	Guerin 2-1
Liberty Bon	106	4	No boy 12-1
Vara	112	5	Strange 3-1
Jean Labelle	105	6	Bailey 4-1

FOURTH RACE—Purse $1,000, claiming, 3 year olds and up, 6 furlongs:

Gusher	110	1	Phelps 2-1
Wise Father	114	2	Pena 3-1
Cerberus	111	3	Milligan 5-1
Perfect Rhyme	109	4	Kirkland 2-1
Balmand	103	5	Bailey 4-1
Rex	114	6	No boy 8-1
Chance Grey	118	7	Smith 10-1

FIFTH RACE—Purse $1,000, allowances, 2 year olds, 6 furlongs:

Grim and Gay	106	1	Bailey 3-1
Scared Cards	106	2	Kirkland 5-1
Hastie Hattie	111	3	Reeves 6-1
Wise Sue	106	4	Jemas 2-1
Spring Glory	103	5	No boy 10-1
Witchwork	111	6	Haley 4-1

SIXTH RACE—Purse $2,000, allowances, 3 year olds and up, 1 mile and 70 yards:

Devil's Crag	114	1	Jemas 2-1
Choppy Sea	114	2	Basham 3-1
War Reward	106	3	No boy 8-1
Latent	106	4	No boy 6-1
Boom On	111	5	Pena 5-1
Bushwacker	114	6	Burns 4-1
Real Sad	102	7	Wegrzyn 8-1
War Master	100	8	Haslett 3-1

SEVENTH RACE—Purse $800, claiming, 4 year olds and up, 1 mile and 70 yards:

Hi-Duke	113	1	Balaski 6-1
Busy Josie	111	2	Alfonso 2-1
Count Maurice	108	3	No boy 3-1
Nancy's Baby	113	4	Burns 2-1
Ted O.	108	5	Phelps 8-1
Second Thought	113	6	No boy 6-1

EIGHTH RACE—Purse $800, claiming, 4 year olds and up, 1 1-16 miles:

High Plaid	111	1	No boy 15-1
Purcellville	109	2	Bailey 2-1
Reigh Countess	111	3	Murphy 4-1
Alca Gal	111	4	Turnbull 2-1
Good Play	114	5	Pena 6-1
Princess Olo	103	6	Phelps 2-1
Tomoca	109	7	No boy 8-1
Patriot	111	8	Burns 4-1
Dorothy D. K.	103	9	No boy 10-1

Today's Selections

ROCKINGHAM PARK, SALEM, N. H. [Slow.]

1—Wake Robin, Great Albert, Allegro.
2—Open Fire, Speed Up, Sunamit.
3—Legation, Clip Clop, Hard Bargain.
4—Remote Control, War Page, Top Transit.
5—Cherrydale, Mintlock, Mixer.
6—BARBARA CHILDS, Ball Player, Dinner Party.
7—Rambunctious, Michigan Sun, Junco.
8—Golden Mowlee, Cruiser, Esta.

FAIR GROUNDS, NEW ORLEANS, LA. [Fast.]

1—Cloudy Weather, Michigan Blue, Miss Frakes.
2—Meetsum, Last Gold, Hadatime.
3—Jean Labelle, Persiflage, Michigan Chevy.
4—Chance Gray, Balmand, Perfect Rhyme.
5—Scared Cards, Wise Sue, Grim and Gay.
6—Choppy Sea, Devil's Crag, Bushwhacker.
7—NANCY'S BABY, Busy Josie, Ted O.
8—Patriot, Tomoca, High Plaid.

BAY MEADOWS, SAN MATEO, CAL. [Fast.]

1—Pala Squaw, Bug Boy, Pernie.
2—Picket Line, Wise Fox, El Cabrillo, Wise Barrister.
3—Kempy, Santa Rosa, Certie.
4—VALDINA ETERNO, Banker Jim, Islam Girl.
5—Bulwark, Day Dodger, Sun By.
6—Dedlock, Little Kingsen, Button Hole.
7—Sirde, Mr. and Mrs. T. D. Grimes entry, Valdina Andire.
8—War Knight, Parasang, C. Jelm entry, Put In.
9—Redrock Canyon, Manitourist, Orangeworth, American Lake.

FAIR GROUNDS RESULTS.

FIRST RACE—Purse $800, claiming, 3 year olds and up, 6 furlongs:

Hugabit, 110	1	Jemas	8.20 4.60 3.60
Ted, 113	2	Milligan	10.20 8.00
Castle Broom, 111	3	Pena	18.80

Time, 1:14 3-5. Play Victory, Liberty Flik, Sassy Patricia, Georgia Tod, St. Jock, Be One's Hy-Gay ran.

SECOND RACE—Purse $800, claiming, 2 year olds, 6 furlongs:

DarbyDrucele, 114	Secret'k.		10.20 4.40 4.40
Duole, 112	Thornburg		5.80 5.40
Little Steve, 110	Haslett		6.20

Time, 1:14 4-5. Infinity Sheik, Linn Creek, Royal Mandia, Busy Line, Teddy's Flame, Fourth Estate ran.

THIRD RACE—Purse $800, claiming, 3 year olds and up, 6 furlongs:

Heel Call, 103	Hamlett		11.80 5.80 4.00
Poolo, 108	Snelling		4.60 3.00
Rose Bane, 108	Wegrzyn		4.80

Time, 1:16 1-5. Big Midall, Blues Singer, Finally, *Matacco, Leos Brandy, *Miss Marie, Materialize ran. *Field.

FOURTH RACE—Purse $1,000, allowances, maiden 2 year olds and up, 6 furlongs:

Global, 111	Kirkland		4.60 2.60 2.60
Valdina Perion, 116	Ry's		3.20 2.60
Michigan Smart, 116	Grim		3.60

Time, 1:16 1-5. Old Silk, Ticco, Mary M., Legend, *Swift Action, *K. Cup Cake ran. *Field.

FIFTH RACE—Purse $1,100, 3 year olds and up, class D allowances, 6 furlongs:

Regimental, 100	Bailey		9.00 4.60 3.00
Sharpshell, 126	Lowe		5.20 3.80
Bolo Tie, 118	Ford		9.00

Time, 1:14 4-5. Dr. Johnson, The Duck, Sunset Fortress, Booms On, Kathy, Gummed Up ran.

SIXTH RACE—Purse $800, claiming, 3 year olds and up, 1 1-16 miles:

Pony Express, 113	Giv'ns		4.40 3.00 3.00
*Burning S'ds, 106	B'ley		3.40 3.20
More Stings, 108	Adams		4.40

Time, 1:51. Winamac, Pistol Pete, Spirit ran. [*Burning Spirit ran first but was disqualified and placed in second position.]

SEVENTH RACE—Purse $800, claiming, 4 year olds and up, 1 1-16 miles:

Generalis, 115	Phelps		4.60 3.40 2.20
Country Miss, 103	Bailey		3.80 2.60
*Pnc. Chance, 114	Alfonso		3.60

Time, 1:52 1-5. Gay Hour, Gala Grip, Hardwrack, Ebon Flag, Helen's Boy, Comical, Mack's Hope, *Rolls Fast, *Rolling Ball, Uplack ran, *Field.

BAY MEADOWS RESULTS.

FIRST RACE—Purse $1,000, claiming, 3 year olds and up, 6 furlongs:

Big Sur, 114	Zehr		12.80 5.80 4.90
Equiplay, 117	Johnson		3.60 3.80
Wood Angel, 117	Gross		11.90

Time, 1:13 4-5. Nikiaw, Camp Spur, Buck Pool, Keaton Light, Treasure Isle, Milk Bar, Gold Salad, Orange River ran.

SECOND RACE—Purse $1,000, claiming, 3 year olds and up, 6 furlongs:

Bit Brigade, 117	Dennis		4.60 2.60 2.40
Time Out, 114	Jones		3.90 3.20
Spiker, 117	Peterson		4.20

Time, 1:13. Duke of War, Dick Mason, Cal Naisapur, Quick Over, Betty's Broom, Herest, Claude K. Panting Sea ran.

THIRD RACE—Purse $1,000, claiming, 2 year olds, maidens, 6 furlongs:

Teton Pass, 117	Chojnacki		5.70 3.80 3.20
Xenofox, 104	Thames		5.10 3.40
Alpiedg, 109	Harb		2.10

Time, 1:14 1-5. Gin Lime, Sir G. Loma, Mar Inez, McGee Currant, Global Peace, Supreme Boy ran.

FOURTH RACE—Purse $1,000, maidens, 2 year olds, 6 furlongs:

Modoc, 112	Slocum		20.60 6.90 3.80
Big Kay, 107	Volkes		3.10 2.80
Torry Row, 117	Dodson		2.60

Time, 1:14 1-5. Shasta Turk, Scenic Charm, Never Since, Sunny Camp, Valiant Prince ran.

FIFTH RACE—Purse $1,000, claiming, 3 year olds and up, 1 mile:

Sword Play, 113	Eden		11.20 5.60 3.40
Teds Clover, 113	Johnson		3.50 5.00
Go Getter, 113	Dodson		2.60

Time, 1:40 4-5. Repeat Call, Loma Bar Doll, Corinthian, Sarong, Gallant Toro, Quelque Bras, Boniecon ran.

SIXTH RACE—Purse $1,200 and allowances, 3 year olds, 6 furlongs:

War Bolt, 113	Grohs		3.10 2.40 2.30
Capt. Absolute, 113	Grey		3.30 2.60
Lady Kiss, 112	Longden		3.30

Time, 1:13 1-5. Hy House, Kiss Kiss, Far West, On the Run, Atlantic City ran.

SEVENTH RACE—Purse $1,400, claiming, 3 year olds and up, 6 furlongs:

Miss Barbara, 111	Zo't		4.40 2.60 2.10
Ace Hudkins, 112	L'den		2.60 2.10
Ultonian, 105	Turk		2.30

Time, 1:11. Clearmont, Brave Friar, Be Calm, Richacold, Gallant Laddie ran.

EIGHTH RACE—Purse $1,000, claiming, 3 year olds and up, 6 furlongs:

Cool Off, 110	Johnson		7.30 4.20 3.40
Lady Milbrae, 110	Neves		8.80 5.70
Bye Sweep, 108	Slocum		5.30

Time, 1:39 3-5. Glen Brush, Broken Cloud, Gallant Devil, Even Roll, Uproarious, Becoatna, Hu-Ginny ran.

BASKETBALL IS TAUGHT TO 1,500 BOYS AT CLINICS

More than 1,500 boys from 12 to 15 years of age attended the six basketball clinics sponsored by the Chicago Sports association to learn the fundamentals of the sport and see former and present stars in person. These clinics are the forerunners of coaching schools that are being organized by the public and private agencies of Chicago. They will get under way in about a week.

Madison A. C. Boxers Beat Milwaukeeans, 3-2

Madison Athletic club boxers beat a team from Milwaukee in the Madison arena last night, three bouts to two. Charley Kucharz, Madison A. C. light heavyweight, clinched victory for the Chicagoans by beating Jack Beason in three rounds. Milwaukee was substituted for Green Bay.

John Bouquet, Madison A. C., beat Paul Thomas, Milwaukee [5], heavyweights; Charley Kucharz, Madison A. C., beat Jack Beason, Milwaukee [3], 175; James Dornbrook, Milwaukee, stopped Robert Williams, Madison A. C. [3]; Larry Watson, Milwaukee, beat James Gordon, Madison A. C. [3], 162; Willie Colman, Madison A. C., beat Harold Anderson, Milwaukee [3], 150.

Daily Doubles

FAIR GROUNDS.

Hugabit and Darby Druecle.....$36.60

ROCKINGHAM PARK.

Uncle Bud and Batik.....$50.20

BAY MEADOWS.

Big Sur and Bucket Brigade.....$29.40

WANTED
USED CARS
All makes 1937 to 1942
LAWDER BROS.
Established 1890
4900 Vincennes Ave. Triangle 2500

Complete Radio Programs and Highlights for Today

Ann Sothern will be a guest on What's New? over WLS at 6 tonight.

Listener's Choice

SPECIAL EVENTS.

12:45 p. m.—WCFL, WJJD, WMAQ—Football: Army vs. Navy.
1:45—W-G-N, WBBM—Football: Notre Dame vs. Great Lakes.
6:00 — WMAQ — "Post-War America" — Sen. H. S. Truman, Sen. J. H. Ball, Rep. J. W. Fullbright, Rep. W. H. Judd.

VARIETY, COMEDY, AND DRAMA.

Noon—WMAQ—That They Might Live, starring Jean Arthur.
12:15 p. m.—W-G-N—Bob Becker's Pet Parade, with John Turney.
6:00—WLS—What's New? Don Ameche, with Ann Sothern, Lou Holtz, Jack Douglas, Jim Ameche, and Clark Shaughnessy.
6:30—WMAQ—Ellery Queen, with Lt. Cmdr. Jack Dempsey, John C. Cullen.
7:00—WBBM—Groucho Marx show. Guest: Edward Everett Horton.
7:30—W-G-N—Foreign Assignment. Dramatized experiences of war correspondents.
7:30—WBBM—Inner Sanctum, with Orson Welles in "Death Strikes the Keys."
8:00—WLS—National Barn Dance, with Joe Kelly, M. C., from Hollywood.
9:30—W-G-N—Weird Circle presents George Eliot's "The Lifted Veil."
9:30—WMAQ—Grand Ole Opry, with Whitey Ford and Roy Acuff.

MUSIC.

7:15 p. m.—WCFL—Boston Symphony: Beethoven's Symphony No. 2 in D major.
8:00—W-G-N, WGNB—Theater of the Air: "Music in the Air," with Marion Claire, Col. Robert R. McCormick, editor and publisher of The Chicago Tribune.
8:00—WBBM—Your Hit Parade, with Frank Sinatra and Bea Wain.
8:30—WLS—Spotlight Bands, with Duke Ellington's orchestra.
10:05—WIND—Symphonic hour: Beethoven's Piano Concerto No. 4.

12:45—W-G-N—Butch Davis, markets.
WMAQ—Football: Army-Navy [N].
WLS—Dairy news; markets.
WCFL—Football: Army-Navy [N].
WBBM—Sons of the Pioneers.
12:55—WJJD—Football: Army-Navy [C].
1 —W-G-N—Ralph Ginsburgh's orch.
WWZR—The Salon Hour.
WLS—Farm news, markets.
WGES—Amerigo Lupi program.
WIND, WAAF—News.
WMBI, WDLM—Minister's Library.
WBBM—Of Men and Books [C].
WILL—Melody Hall.
1:15—WIND—Treasury Star Parade.
WLS—Stump Us program.
WBBM—That Men May Live.
1:30—W-G-N—John Holbrook, news.
WMBI, WDLM—Master Works.
WAAF—The Campus Canteen.
WILL—The Digest program.
WLS—Ervin Lewis, news reports.
WBBM—Medleys: football preview.
WIND—News reports.
1:45—W-G-N—Notre Dame-Great Lakes.
WLS—The Merry-Go-Round.
WIND—Adventures in Research.
1:55—WBBM—Notre Dame-Great Lakes.
2 —WWZR—Waltz Musical.
WGES—The Aztec hour.
WIND—News reports.
WSBC—Rug Cutters' Special.
WAIT—Victory Spotlight; news.
WAAF—Don Norman program.
2:15—WWZR—Music for War Workers.
WIND—Sports Edition to 3 p. m.
2:30—WGES—Serbian radio hour.
WMBI, WDLM—The Mail Bag.
WWZR—Dance Maestro.
2:45—WLS—Ervin Lewis, news reports.
—WGNB—Popular Favorites.
3 WWZR—Latin Moods.
WIND—News reports.
WAAF—Midwest Hit Revue.
WENR—News; Dance Time.
WILL—Spirit of the Vikings.
WMBI, WDLM—Singing Strings.
3:15—WIND—Sports Edition.
3:30—WGNB—Rhythm Matinee.
WWZR—Musical Comedies.
WENR—These Are Marines; news.
WEDC—The Mexican hour.
WMAQ—Jos. Gallicchio's orch. [N].
WAAF—The 950 Club to 4:30.
WGES—Go Forward with Chicago.
WMBI, WDLM—Saturday Songsters.
3:45—WWZR—Music for War Workers.
WEDC—Mexican broadcast.
WIND—Bill Anson program.
WGES—Jeanette Medora, songs.
WCFL—Scores and news.
—W-G-N—Jane Anderson, pianist.
4 WGNB—Pop concert.
WENR—Treasury Star Parade.
WMBI, WDLM—Komfort Korner.
WIND—News reports.
WMAQ—Music-Go-Round [N].
WGES—Croatian Radio hour.
WEDC—Pan-American broadcast.
4:15—W-G-N—Afternoon Serenade.
WBBM—Victory Matinee.
WIND—Sports Edition.
WENR—This Is Your War.
WILL—U. S. Army program.
WJJD—Football Scoreboard.

AFTERNOON.

12 —W-G-N—The Center Canteen.
WWZR—Victory Promenade.
WJJD, WMBI, WDLM—News.
WMAQ—That They Might Live [N].
WBBM—Dick Powell Serenade [C].
WAAF—The Symphonic hour.
WLS—Man on the Farm.
WAIT—820 Club: news.
WIND—News; Serenade at Noon.
WCFL—Horace Heidt's Review [B].
WGES—The Polish Dinnerbell.
WILL—Market reports.
12:15—W-G-N—Bob Becker's Pet Parade.
WJJD—Waltz Time.
12:25—WBBM—A Bond for a Boy.
12:30—W-G-N—News reports.
WWZR—Luncheon Varieties.
WJJD—Women in the War.
WLS—Tom Moore, brady, news reports.
WILL—Illinois Farm hour.
WMAQ—Don Gilder, news reports.
WBBM—Aunt Jemima [C].
WAIT—Tom Moore program; news.

MORNING.

[M] indicates MBS. [N] NBC. [C] CBS. and [B] Blue network.

5:30—W-G-N—The Farm hour.
WBBM—The Musical Clock.
WMAQ—News; The Early Bird.
WLS—The Platter Parade.
WJJD—Breakfast Frolic.
WIND—News; Farm Fare.
5:45—WIND—America Goes to Work.
—W-G-N—Breakfast Time Frolics.
6 WCFL—Come On—Get Up!
WBBM—Paul Gibson program.
WLS—Farm news program.
WSBC—Don't Be Late.
WIND, WMAQ—

DEATH NOTICES

In Memoriam.

LANE—Lewis Wm. Lane, who passed away a year ago today.
Friends may think I have forgotten
When at times they see me smile;
Little do they know the heartache
That my smile hides the while.
How often do I tread the pathway
That leads me to his grave,
Where rests the one I loved so well,
But whom I could not save.
LOVING WIFE, MAUDE.

LEEDS—Pauline Leeds. Six years today.
Gone but never forgotten.
MOTHER, SISTERS, AND BROTHERS.

LEPMAN—Maud L. Lepman. In loving memory of our dear wife, wonderful mother, loving friend, who passed away one year ago today, Nov. 27, 1942.
HORACE I. LEPMAN, PVT. BUDA I. LEPMAN, MARY MEDISH.

TRELLA—Angelo Trella, Nov. 27, 1940.
His smiling way and pleasant face
Are a pleasure to recall;
He had a kindly word for each
And died beloved by all.
LOVING WIFE AND CHILDREN.
Mass Nov. 27, 7 a. m., at St. Anne's church, 55th and Wentworth avenue.

Fraternal Notices.

FATHER PEREZ COUNCIL, NO. 1444, K. OF C.—Members please meet Saturday evening, Nov. 27, 8:15 o'clock, 63d and S. Wolcott avenue, to pay respects to our deceased brother, Thomas J. McNicholas.
PATRICK A. MURPHY, G. K.

ALFANO—Margaret Alfano, nee Cosentino, late of 2640 W. Grand avenue, beloved wife of Peter, dear mother of Louise, Rosaria, Florence, Philip, Dolores, and Arlene, loving daughter of Nick and Rosaline Cosentino, sister of Casper, Lena De Ranco, John, Rosaria, Nick Jr., Clara, and the late Rose Campana. Funeral Tuesday, 9 a. m., from chapel, 624 N. Western avenue, to Holy Rosary church. Interment Mount Carmel. Arm. 7800.

BATTEN—David Batten, formerly of La Grange, Ill., husband of Anne, father of Dorothy Anne Batten, and brother of Mrs. H. O. Ribbing. Member of Garden City lodge, No. 141, A. F. & A. M. Funeral and interment Charlton, Ia.

BAUSONE—Rosario Bausone, beloved husband of Rosalie, nee Scarpula; fond father of Sgt. Joseph, Mary, Pvt. Frank, Anthony S., F. 2/C., Sam, S. 2/C., Joan, Rosalie, Rosario Jr., James, and Eugene. Funeral Monday, 10:45 a. m., from chapel, 3722 W. Chicago avenue, to St. Mel's church. Interment St. Joseph's. Cap. 5040. Please omit flowers.

BERGEN—James Bergen, beloved son of Frank and Sadie Bergen, nee Smith; dear brother of Evelyn, Pvt. Robert, U. S. A., Coxswain Edward, U. S. N., Francis, and the late Marie and Alice Bergen. Funeral Monday at 9:30 a. m. from late residence, 4639 S. St. Louis avenue, to St. Agnes' church. Burial Holy Sepulchre. Cal. 4030.

BIFANO—Carmella Bifano [nee Genovese] of 1415 Lexington, loving wife of Vincenzo, devoted mother of Pvt. Joseph, Anna, Mrs. Rose [Lawrence] Marzano, Mrs. Minnie [James] Sureo, Mrs. Mary [Carmen] Pope, dear mother-in-law of Raffaelea, nee Seno; fond grandmother of four grandchildren. Funeral Monday, 9:30 a. m., from chapel, 813 W. Taylor street, to Our Lady of Pompeii church. Interment Mount Carmel. Mon. 0449.

BOROVIK—George S. Borovik of 5023 Altgeld street, beloved husband of Rose, devoted father of Sgt. Myron C., June R., Pvt. 1st Class Jerome P., and Daniel I., fond brother of Etta, Esther Bloch of New York, and Roy. Funeral Monday, Nov. 29, at 12 noon, at chapel, 2235 W. Division street. Burial I. O. B. A. cemetery.

BOUCEK—Frank J. Boucek Sr., 76 years, of 2711 S. Ridgeway avenue, beloved husband of the late Barbara, fond father of Frank, Anna Komes and Rose Mleczek, dear brother of Joseph, Anna Baboor and Emma Uher, grandfather of Shirley. Funeral Monday, 9 a. m., from chapel, 2658 S. Central Park avenue to Blessed Agnes church. Interment St. Adalbert's. Law. 3101.

BROBERG—Olga Broberg, beloved wife of Swan, mother of Mrs. Agnes Coyle, Mrs. Dorothy Dedering and Mrs. Mildred Johnson, sister of Bernard Johnson, father and one sister in Sweden, grandmother of Richard and Jill-Louise. Resting at chapel, 851 E. 75th street, where services will be held 1 p. m. Monday. Interment Oak Hill.

BRUEBACH—Minnie Bruebach, nee Koepp, of 1800 S. 49th avenue, Cicero, beloved wife of the late Otto, fond mother of Meta Warnke, Edwin and Otto, grandmother of Loretta Robertson and Carl Bruebach, great-grandmother of Sally Robertson. Funeral Monday, at 1 p. m., from funeral home, 4115-17 W. 26th st., to Redeemer Ev. Luth. church, 23d-st. and 53d-av., Cicero, to Concordia cemetery.

CANULLI—Candido Canulli, beloved husband of Amelia Canulli, father of Pvt. Don, U. S. A., and Alda, brother of Joseph Canulli, brother-in-law of Pietro Fioretti. Funeral Monday, Nov. 29, at 9 a. m., from chapel, 3604 Ogden avenue, to Blessed Sacrament church. Interment Mount Carmel.

CARLSON—Frank A. Carlson, father of Conrad, Charles, John, and Walter, grandfather of Frank and Frank, and two great-grandchildren. Resting at chapel, 851 E. 75th-st., where services will be held at 3 p. m. Monday. Interment Oak Woods.

CARROLL—James H. Carroll, Nov. 25, 1943, beloved husband of the late Ellen [Nellie], nee Riordan; father of Mrs. Jane Altschul of Los Angeles, Cal.; James W. and George H. Carroll, grandfather of five, great-grandfather of one. Funeral Monday, 9:30 a. m., from residence, 1749 N. Austin avenue, to St. Angela's church. Burial Calvary. Information, Hay. 0100.

CARTAN — Reynolds F. Cartan, beloved brother of Margaret C. Broomell and the late Florence C. Heath, uncle of Stephen P., Betty Ann, and Jeanne Heath. Funeral Monday, 9:30 a. m., from parlors, 67th street and Dorchester avenue, to St. Thomas the Apostle church. Interment Mount Olivet.

CORBEIL—Helen Corbeil, nee Collins, of 4447 Fulton street, beloved wife of Elmer, devoted mother of Jean and Raymond, fond daughter of Edward T. Collins, dear sister of Richard and Bernice Collins. At funeral home, 4048-50 Harrison street, Funeral Monday at 10 a. m. to St. Mel's church. Burial Mount Carmel. Nev. 2818.

CORNILS — Herman Cornils, 5140 Benton avenue, Downers Grove, suddenly, Nov. 25, loving husband of the late Eva, nee Bolsby; father of Corp. Albert, Japanese prisoner of war, and Lt. Verne, brother of Albert, Margaret, Emma, Edward, and Gertrude Potter. Services at funeral home, 4020 Main street, Sunday, Nov. 28, 2:30 p. m. Interment Clarendon Hills.

CRAWFORD—Reed F. Crawford, Nov. 25, 1943, of Edgewater Beach apartments, Chicago, Ill., husband of Edwina Davis Crawford, father of Miss Reed Crawford and Mrs. Mary May Cole, son of Mrs. J. B. Smith. Resting at chapel, 1567 Maple avenue, Evanston. Saturday service and interment at Waco, Tex.

CREIGHTON—Bridget Creighton, nee Devine, of 2640 N. Hamlin avenue, beloved wife of the late Roger, mother of Ann and Andrew and the late John, Edward, and Marie. Funeral Monday, 9:30 a. m., from funeral home, 2500 N. Cicero avenue, to Our Lady of Grace church. Interment St. Joseph's. Please omit flowers. Berkshire 8070.

CURTIN—May Curtin [nee Tscheinen], beloved wife of William, loving mother of Marie Davy, dear sister of Louise Tscheinen, Loretto Hopkins, and the late Theresa McQuade. Funeral Saturday, 11:30 a. m., from chapel, 2950-58 Fullerton, at Sacramento, to St. Sylvester's church and Mount Carmel. Member of Tabernacle and Cincture society and Royal Neighbors, Oak camp No. 7496, Joliet, Ill., papers please copy. Belmont 3300 or Kildare 4000.

CUSTABLE—See Luigina Dorio notice.

DORIO—Luigina Dorio, nee Stella, of 1143 S. California avenue, loving wife of Rogiero, devoted mother of Albert, Yeoman 1st Class William, Michael, Pete, Pvt. Carlo, merchant marines, Pvt. 1st Cl. Frank, Florence, Mrs. Laura [Carmen] Custable, Mrs. Julia [Ernst] Seberino, Mrs. Ann [Jack] Zeihan, fond mother-in-law of Anna [nee Minutillo], Josephine [nee Roberto], Anita [nee Purgatorio]. Funeral Monday, 9 a. m., from chapel, 813 W. Taylor street, to Guardian Angel church. Interment Mount Carmel. Monroe 0449.

DORMAN—George Dorman of 6348 S. Artesian avenue, beloved husband of Ethel, dear brother of Joseph, Charles, Samuel, Sally, Helen Goldsmith, and the late Louis. Funeral Monday, 10 a. m., at chapel, 6935 Stony Island avenue. Interment Beverly cemetery.

EGAN—George Egan, late of 5061 Congress street, beloved husband of the late Mae [nee Windle], dear father of Dorothy, Bernice, Eileen and Rosemary Egan. Member of Policemen's Benevolent association and Holy Name society. Funeral from chapel, 4138 Madison street Monday at 9:15 a. m., to Resurrection church. Interment Mount Carmel.

EHLERS—Johanna Ehlers, beloved wife of the late Charles, dear mother of Amanda Stukel, Clara Vollmar, Emma Lowe, Edith Kropp, Elsie Gerke, Meta Komen, Walter, and the late Agnes and Charles. Services Monday, 1 p. m., at funeral home, 2500 N. Cicero avenue. Interment Oakridge. Berkshire 8070.

FELVEY—Delia Felvey, wife of the late William H. Felvey, mother of Mrs. Ruth Guinter, Frank J., and Bert S. Felvey, sister of John Pendergast and Mrs. Elizabeth Tuttle. Funeral from home for funerals, Erie street at Wabash avenue, Monday, Nov. 29 at 9:30 a. m. to Our Lady of Lourdes church. Interment Calvary. Rockford, Ill. papers please copy.

FLOSI—Lena Flosi, nee Vicini, beloved wife of the late Nicasio, fond mother of Hugo, Fred, and Ida. At funeral home, 3918 Irving Park road. Funeral Monday, Nov. 29, at 9 a. m., at Immaculate Heart of Mary church, 3800 N. Spaulding. Interment Mount Carmel.

FORD—Edward Ford, suddenly, Nov. 26, of 8041 Langley avenue, darling son of Ellen and the late William, beloved brother of Harriet and Evelyn. Funeral from chapel, 7705 Cottage Grove avenue, Monday, 10 a. m., to St. Dorothy's church. Burial Mount Olivet.

FORS—Augusta Fors, 4837 North Claremont avenue, Nov. 25, 1943, loving wife of Oscar A., dear mother of Oscar Jr., and Lawrence, beloved grandmother of Edith and Norman Fors. Services Saturday, Nov. 27, 2 p. m., at chapel, 2114 Irving Park road. Interment Graceland.

FUCHS—Ignatius J. Fuchs, Nov. 25, 1943, beloved husband of Antoinette, nee Steinkellner; dear father of Corp. George, Florence, Marie, and Dorothy Anne. Funeral Monday, 9:30 a. m., from chapel, 1723 Larrabee street, to St. Michael's church. Interment St. Boniface's cemetery.

FULLER—Harry A. Fuller, husband of Ann Siewert Fuller, dear father of Hiram, Anthony, Mrs. Eva Bahlenhorst, Matilda Prenavo, Harriet Mueller, and Josephine Noxon. At funeral home, 1732 Wilson avenue. Complete notice later.

GAPPINSKI—Alexander M. Gappinski, Nov. 26, beloved husband of Harriet [nee Demski], fond father of Dolores, brother of Leon, Henry, Edward, Frances Demski in California, and Helen Rogowski, son-in-law of John Demski. Funeral Wednesday, Dec. 1, at 9:30 a. m., from residence, 5906 Cornelia avenue, to St. Ferdinand's church. Interment St. Adalbert's cemetery.

GENOVESE—See Carmella Bifano notice.

GEYER—Joseph S. Geyer, late of 3513 Montrose avenue, beloved husband of the late Mary, loving father of William, Lillian Holmes, Corp. Fred, Frank, George, Sgt. Roy, Robert, and Mary Foltman, son of Lillian, brother of Frank. Remains at funeral home, 4553-61 Milwaukee avenue. Funeral notice later.

HANSHUS—Dr. John William Hanshus, Nov. 26, 1943, beloved husband of Hanna, fond father of Virginia, dear brother of Ebba Hanshus of Chicago, Inga Hanshus, and Bessie Syrdahl of Norway. Funeral Monday, 1:30 p. m., at chapel, 4325 Armitage avenue. Interment Irving Park. Member of Northwest branch of Chicago Medical society; Nora lodge, No. 415, A. F. & A. M., and Bjornstjerne Bjornson lodge, No. 97.

HAUPT—Ellen Haupt, nee Devaney, beloved wife of Adam, fond mother of Mrs. Nancy Wuest, John, Mary, and Albert Haupt, sister of Mrs. Frank Brady, and four grandchildren. Funeral Monday, 8:30 a. m., from parlors, 67th street and Dorchester avenue, to Holy Cross church. Interment St. Mary's.

HELLER—Olga Heller, nee Strombers, beloved wife of the late Ignats G., loving mother of Eugene J. and the late Victor E., devoted grandmother of Janice Gale and the late Norman and Sylvan, fond sister of Elizabeth Heller, Gertrude Robinson, Sadie Siedenbecker, Marie Lewis, Abe, and the late Bertha Liss. Services Monday, 12 noon, at chapel, 5206 Broadway. Interment O. B. A., Waldheim.

HILLMAN—Richard Hillman, Nov. 25, Barrington, Ill., fond brother of Mrs. Lena Branding. Remains resting at funeral home, 149 W. Main street, Barrington. Services Sunday, 2 p. m., at St. Peter's church, Lake Zurich, Ill. Interment Fairfield.

HJELTE—Hilma N. Hjelte, Nov. 25, 1943. Resting at chapel, 1104 Waukegan road, Glenview, Ill. Funeral Saturday, Nov. 27, 3 p. m., to Memorial Park.

HUMMEL—August Hummel, Nov. 26, 1943, of 334 N. Hamlin avenue, devoted husband of Sarah, beloved father of Floyd, Evelyn, and the late Melvin. Services in chapel, 7319 Madison street, Forest Park, Ill., Monday, 1:30 p. m. Interment private. No flowers please.

JAKUBEC—Steve Jakubec. Resting at funeral home, 7600 W. Grand avenue, at the Circle. Funeral Monday, Nov. 29, at 10:30 a. m. to St. Celestine's church. Burial St. Joseph's cemetery. Lac. 1212, or Elmwood Park 801.

KELLY—Patrick Kelly, late of 4527 W. Monroe street, beloved husband of the late Mary Anne Byrne Kelly, devoted father of James P., Mrs. George Wilson, Mrs. William McMullen, Mrs. J. J. Wallace, Edward V. Kelly, and the late Michael and Patrick Kelly. Funeral Monday, Nov. 29, at 9 a. m., from funeral home, Austin-blvd. at Lake-st., to St. Mel's church. Interment Mount Carmel. Late member of St. Aloysius court, No. 27, C. O. F. St. Mel's Holy Name society.

KOPMANN—Evelyn Kopmann, late of 7632 Dalumet avenue, beloved daughter of the late Mr. and Mrs. Henry Kopmann, loving sister of Robert and Edward Kopmann. Resting at funeral home, 7918 South Park avenue. Services Monday, Nov. 29, at 2 p. m. Interment Mount Greenwood. Information, Tri. 3055.

KOZAK—John Kozak Sr., beloved husband of Anna, loving father of John Jr., James, Ann Smith, and Pvt. Charles Kozak. Funeral Saturday, 1 p. m., from chapel, 1919 S. Halsted street, to SS. Peter and Paul church. Interment Bohemian National. Information, Canal 0285.

LANE—Mary R. Lane, Nov. 24, 1943, wife of the late Ebenezer Lane, aunt of Mrs. Ralph W. Webster and Mrs. Walker G. McLaury. Service private.

LA RUE—Samuel E. La Rue, Nov. 25, 1943, beloved husband of Rose, dear father of Verdell Kelley, Dorothy L. Bonar, stepfather of Casmir Pawelko and Irene Peterson, brother of Mabel McNamara, Carrie Raymond, Theodore, and Edward. Funeral Monday, 8:30 a. m., from chapel, 4325 Armitage avenue, to Our Lady of Grace church, Ridgeway and Fullerton avenues. Interment St. Joseph's.

LENGACHER—Robert D. Lengacher, suddenly, Nov. 25, 1943, beloved husband of the late Mollie Mortenson Lengacher, father of Mrs. Dorothy L. Bergiund, brother of William J. Lengacher, grandfather of Robert D. Bergiund. Member of Cornerstone lodge, No. 875, A. F. & A. M., Ancient Accepted Scottish Rite, and Medinah Temple, Chicago Journeymen Plumbers, local No. 130, U. A., and Municipal Employes' Society of Chicago. Services at his home, 617 Waveland avenue, Saturday at 3 p. m. Interment Graceland.

LEVANGOOD—Flora J. Levangood [nee Brocking], beloved wife of William, fond sister of Mrs. Alvina Grimberg. Funeral Monday, 3:15 p. m., at funeral home, Lake street at 2d avenue, Maywood. Grand high priest of True Kindred of Illinois; member Maywood lodge, No. 32, True Kindred; Maywood chapter, No. 833, O. E. S., and White Shrine of Jerusalem, No. 42. Interment Waldheim. Information, Maywood 14.

LINDBERG—Carl Lindberg of 7925 Green street, beloved husband of Emma, father of Robert Lindberg, Nick Bastrum, and Mrs. Esther Ekstrom Smith. Funeral Saturday, 1:30 p. m., at chapel, 79th and Emerald avenue. Interment Oak Hill.

LOOMIS—Lovina Loomis, Nov. 26, wife of the late Ward C. Loomis, mother of Mrs. Daniel D. O'Connell. Services and interment Conneaut, O.

MARTIN—Leah S. Martin, veteran Salvation Army officer, beloved wife of the late Col. Thomas Martin, fond mother of Brig. T. Herbert Martin, and Mrs. Florence Capsticks in the Canadian WAACS. Funeral conducted by Commissioner Allen at Salvation Army hall, 1634 N. Kedzie avenue, Monday, Nov. 29, at 10 a. m. Remains at chapel, 3337-39 W. North avenue, until Monday morning.

MARZANO—See Carmella Bifano notice.

McCORMACK—Nellie Freeman McCormack, beloved wife of the late Michael F. McCormack, sister of Thomas E., Joseph A., and Mary Cunningham. Funeral from the residence of her niece, Mae L. Cunningham, 4901 W. Monroe street, on Monday, Nov. 29, 1943, at 8:30 a. m. to Resurrection church. Interment Mount Carmel. Kindly omit flowers.

MILLER—Rosetta Miller, nee Miller, of Maywood, beloved wife of the late C. Perry, fond mother of S. Lee Sr., Mrs. John H. Marsh, and Mrs. John D. Clark, sister of Emmett L., S. Ossmer, Elva L., Day, and the late James A. Funeral Monday, 10:30 a. m., at funeral home, Lake street at 2d avenue, Maywood. Interment Lyons, Ind. Maywood 14.

MINUTILLO—See Luigina Dorio notice.

MORAN—Hubert A. Moran, late of 5350 Montrose avenue, beloved husband of Mildred, nee Purcey; loving father of Hubert, Percy, Pvt. 1st Class Walter, and Waldron, brother of Nellie Keenan, Agnes O'Connell, and the late Thomas, James, Catherine Phillips, Theresa Coughlin, and John. Funeral Tuesday, 9:30 a. m., from funeral home, 4553-61 Milwaukee avenue, to Our Lady of Victory church. Interment St. Joseph's.

MORRISON—Julia Morrison, Nov. 26, of 1347 E. Marquette road, wife of the late Kenneth, mother of Mrs. Margaret Oliver, Joseph, Albert, Norman, and William, grandmother of Sgt. John M. Oliver, U. S. A., sister of Mrs. Augusta E. Berel. Funeral Monday, 9 a. m., from chapel, Jeffery boulevard at 77th street, to St. Cyril's church. Mass 9:30 a. m. Interment Holy Sepulchre. Member Blue Bell review, No. 74, Maccabees. Sou. 8822.

MURPHY—Mary B. Murphy of 3500 Lake Shore drive, Nov. 26, 1943, dearly beloved wife of John J. Murphy, devoted mother of Lt. John J. Jr., U. S. M. A. C., Lt. J. Richard, U. S. M. C., Mrs. Elizabeth M. Schaack, Virginia, Jane, and Patricia Alice Murphy, fond daughter of Mr. and Mrs. Fred Becklenberg Sr., dear sister of John, Fred Jr., and the late Harold Becklenberg. Funeral from chapel, 5501 N. Ashland avenue, Monday, Nov. 29, at 9:30 a. m., to Our Lady of Mount Carmel Greenwood. Information, Tri. 3055.

KOZAK—John Kozak Sr., beloved husband of Anna, loving father of John Jr., James, Ann Smith, and Pvt. Charles Kozak. Funeral Saturday, 1 p. m., from chapel, 1919 S. Halsted street, to SS. Peter and Paul church. Interment Bohemian National. Information, Canal 0285.

MURPHY—Claire Wayne Murphy, aviation cadet, late of Coffeyville, Kas., beloved husband of Katherine, nee Edgren; loving son of Mr. and Mrs. Roy Murphy, fond brother of Roy Jr., Ellen, and Lorraine. Resting at chapel, 4821 N. Damen avenue. Funeral services at the Mission Covenant church, Christiana and Berwyn avenues, at 2 p. m. Monday. Interment Rosehill.

NOVAK—Mary Novak, 3538 S. 53d avenue, beloved mother of Louis Novak. Funeral Monday at 8:30 a. m. from chapel, 6716 W. 16th street, Berwyn, to Mary Queen of Heaven church. Interment St. Adalbert's. Berwyn 144; Law. 1150.

O'CONNELL—See Lovina Loomis notice.

OTTO—Helen P. Otto, nee Beyer, of 3413 N. Marshfield avenue, beloved wife of George, fond daughter of Bertha and the late Edward Beyer, dear sister of Elsie Protsman, Fred, Emme Macior and the late Rudolph. At chapel, 3905-07 Lincoln avenue where services will be held Monday, 1:30 p. m. Interment St. Lucas'.

PALES—Mary Pales [nee Toman] of 2721 N. Mason avenue, beloved mother of Gordon and George, mother-in-law of Mary O. Pales. Funeral Saturday, Nov. 27, at 1 p. m., at chapel, 1407 W. Chicago avenue. Interment Bohemian National cemetery. Information, Mon. 3877.

PEKIE—Walter C. Pekie, beloved husband of Helen, nee Radic; fond son of Herman C. and Clara, nee Maina; dear brother of Herbert J., Arthur E., and Wilbert R. Funeral Monday, 2:30 p. m., at chapel, 3807 Lincoln avenue. Interment St. Lucas'.

POPE—See Carmella Bifano notice.

PURGATORIO—See Luigina Dorio notice.

RESTORICK—John Wm. Restorick Jr., beloved son of the late Mary and John William Sr. of Toronto, Ontario, brother of Mrs. Marjorie Loftus of New York City, Richard and Frank of Detroit, Mich. Private services and burial at Chicago, Ill.

ROBERTO—See Luigina Dorio notice.

ROSE—Mrs. Martha Thomas Rose, sister of Samuel Binford Thomas Sr. of Kenilworth, Ill., and daughter of the late Dr. and Mrs. Charles Lambert Thomas of Crawfordsville, Ind. Funeral services Sunday, 2:30 p. m., at chapel, 200 E. Erie. Interment Monday, Crawfordsville, Ind.

RUKSTALIS—Tech. Sgt. Ben J. Rukstalis, Nov. 22, 1943, fond brother of Vincent and Joseph. Funeral Monday, Nov. 29, 8:30 a. m., from funeral home, 3319 S. Lituanica avenue, to St. George's church, 33d street and Lituanica avenue. Interment St. Casimir's cemetery. Yards 1138.

RUMSEY—Lester B. Rumsey of 6142 Kimbark avenue, Nov. 25, beloved husband of Lillian Sellers Rumsey, fond father of Mrs. Dorothy Daskey. Funeral at chapel, 7838 Cottage Grove avenue, Saturday, Nov. 27, 1943, at 3 p. m. Interment Evergreen.

SALVESEN—Edward Salvesen, Nov. 26, 1943, beloved husband of Marie, nee Amdal; dear father of Elizabeth Melby, fond grandfather of Glenn. Services Sunday, 8 p. m., at funeral chapel, 4338-40 Fullerton avenue. Interment private.

SARNEDZKE—Marie Sarnedzke, beloved wife of John, loving mother of Ruth Schmoll and Myrtle Krouse, dear sister of John Hanley and Charles Bellman. Funeral Monday, 2 p. m., at chapel, 3950-58 Fullerton, at Sacramento, the Rev. Umbeck officiating. Burial Graceland. Bel. 3300 or Kil. 4000.

SARTER—John C. Sarter, dear husband of Sarah [nee Follett], fond father of John C. Jr. and William F., U. S. N., brother of Sam, Edith Powers, Emma Lawrence, Grace Anderson. Funeral from chapel, 1817 E. 71st-st., Monday, to Holy Cross church. Mass 10 a. m. Burial St. Mary's, Pla. 5829. Member Retired Firemen's assn.

SCHULLER—Hedwig Schuller [nee]Wannemacher of 12117 Parnell avenue, beloved wife of William F., fond mother of Gerald J. and William F. Jr., sister of Alphonse Wannemacher of Wyoming, O. Funeral from mortuary, 12 E. 112th place, Monday, 9:30 a. m., to St. Catherine of Genoa church. Interment Holy Sepulchre. Pullman 0372.

SCHULTZ—Max Schultz, beloved husband of the late Margaret, nee Koch; fond father of Meta Rudd, Margaret Fischer, Edward B., and Corp. Max L., grandfather of Orville, Karen, Carol, and Louise, brother of Meta Motzny, Herman, Ernest, and William. Funeral Monday, 3 p. m., at funeral home, 3653-55 Fullerton avenue. Interment Montrose cemetery.

SEGERSTEN—Norma Segersten, wife of the late Chester, loving mother of Gordon, dear daughter of Clara Orr, grandmother of Nancy Lee. Services Saturday, Nov. 27, at 2 p. m., at the chapel at 3154 N. Clark street. Interment Graceland cemetery.

SENO—See Carmella Bifano notice.

SEVERINO—See Luigina Dorio notice.

SHAUGHNESSY—Marie Shaughnessy, formerly of De Witt hotel, beloved daughter of Edna and the late Peter S. Shaughnessy, dear sister of Loretta Finnegan and Julia McCormick. Funeral Monday, 9:30 a. m., from sister's residence, 5642 W. Henderson street, to St. Ferdinand's church. Interment Mount Carmel cemetery. Information, Victory 1158.

SIEWERT—See Fuller notice.

SIML—Dr. Bohuslav Siml, late of 1912 S. Kenilworth avenue, beloved husband of Anna, loving father of Dr. Arthur B. and Lt. Bohuslav Siml Jr. and Helen. Funeral Monday at 10 a. m. at chapel, 6507 W. Cermak road. Interment Woodlawn cemetery. Call Berwyn 2310.

SMITH—Lt. Warren Gerlach Smith, suddenly, beloved husband of Slava [nee Dosefl], loving father of Terence David, and Kathleen Diane, beloved son of Emelyn Gerlach Smith and the late Frank J. Smith, brother of Natalie Smith Fedderson. Resting at funeral home, 5708 Madison-st., where services will be held Saturday at 4 p. m. Burial Forest Home.

SMOLLAR—David Smollar, 4309 W. Flournoy street, beloved husband of the late Etta, fond father of Mrs. Fannie Levy, Dr. Sam, Nathan, Esther, Hyman, and Lee, grandfather of three, brother of William of St. Louis. Funeral Monday, Nov. 29, 10 a. m., at funeral chapel, 704 S. Crawford avenue. Interment Jewish Waldheim.

SOPER—Van Grant Soper, 10544 S. Hoyne avenue, Nov. 26, 1943, father of Grant F., Edmund D., and Robert L. Soper, beloved brother of Mendota Soper, Arthur D. Soper, Mrs. Frances S. Nay, and Mrs. Charles F. De Gon. At chapel, 2121 W. 95th street, where services will be held Tuesday, Nov. 30, at 2:30 p. m. Interment private.

STARBUCK—Mrs. Sidney Starbuck [nee Annie Whitfield], sister of Malcolm and the late George, Edward, Albert, Samuel, Frederick Whitfield, Mary Webb, and Belle Woods. Services at Berea, Ky.

STELLA—See Luigina Dorio notice.

SUREO—See Carmella Bifano notice.

TARPEY—Abigail Sullivan Tarpey, Nov. 25, at Atlanta, Ga., wife of John, mother of John, Mrs. Helen Hullinger, Mrs. Margaret Riffel, Mrs. Agnes Clark, and Veronica. Resting at chapel, Jeffery boulevard at 77th-st., after 8 p. m. Saturday. Funeral Monday, 9:30 a. m., from chapel to St. Philip Neri church, mass 10 o'clock. Interment Holy Sepulchre. Sou. 8. 8822.

THOMPSON—Rudolph A. Thompson of 2050 N. Lamon avenue, beloved husband of Alice, nee Mallory; fond father of Doris and the late Seaman 2d Cl. Rudolph Jr., U. S. N., brother of George, Garnet, Herbert, Harold, Hugh, Emily Johnson, Frieda Hard, Hazel Larson, and Bertha Day. Funeral Monday, 2:30 p. m., at funeral home, 4115-17 W. 26th street, to Mount Emblem cemetery. Member of Covenant lodge, No. 810, A. F. & A. M.

VYHNANEK—Frank Charles Vyhnanek of 3159 S. Canal street, beloved son of the late Michael and Mary Vyhnanek, loving brother of Mary Werner, Anna and John Vyhnanek, dear uncle of Robert, William, Lt. Charles, Pvt. Edward, and Marie Werner, Pvt. 1st Cl. John, and Raymond Vyhnanek. Member of St. Wenceslaus lodge, Holy Name society, and Woodrow Wilson chapter, No. 4, D. A. V.; World war veteran. Funeral Monday, 8:30 a. m., from chapel, 3007 S. Union avenue, to St. John Nepomucene church. Interment St. Adalbert's cemetery. Calumet 2020. Please omit flowers.

WEISS—Sylvia Weiss of 3838 W. 18th street, beloved wife of Louis, devoted daughter of Julia and the late Jacob Pasternak, dear mother of Florence Lawrence, Rose Chunowitz, four grandchildren, fond sister of Ella Frank, and Louis Pasternak. Funeral Monday, 10 a. m., at chapel, 3125 Roosevelt road. Interment Poale Zedek cemetery, Waldheim.

ZEIHAN—See Luigina Dorio notice.

ZEMKE—Hulda Zemke, nee Volkmann, of 6719 Paxton avenue, beloved wife of the late Bernhardt, dear mother of William C., Fred, George, Walter, and Harry, grandmother of four grandchildren, sister of Mrs. Theresa Miller, Mrs. Elsie Vogl, Emil Volkmann, the late Mrs. Ottilie Schroeder, Gustav Volkmann, and Mrs. Mathilda Pittelkau. Services Monday, 2 p. m., at Nazareth Ev. Luth. church, 60th and Spaulding. Interment Bethania. Resting at funeral parlors, 1939 W. 35th street, until Monday, 11 a. m.

ZUPAN—Mihael Zupan of 2326 S. Hamlin avenue, husband of the late Katherine, father of Jennie Zore, of Racine Wis., Leopold Zupan, of New York, Albina Medic, Lillian Piner, William Zupan, Frances Ambrose, and Katherine Groser, brother of Mrs. Mary Sefrar. Funeral Monday, 1:30 p. m., at chapel, 3821 W. 26th street. Interment Woodlawn cemetery. Remains resting at chapel after 4 p. m. Saturday. Information, Canal 4611.

DEDICATION ANNOUNCEMENTS.

COTTLE—Louis Cottle. A monument will be dedicated to the memory of Louis Cottle, Sunday, Nov. 28, 2 p. m., at Cong. Atereth Israel cemetery, Des Plaines avenue and 16th street.

ASK SAFEGUARDS TO REDUCE FIRES IN NEARBY AREAS

Precautions Suggested to Prevent Deaths.

Wider use of existing fire fighting equipment, more rigid inspection, and use of warning devices were urged yesterday by state and city fire officials to reduce the number of fire fatalities in unincorporated areas, many of them war born communities of makeshift houses.

It is feared that, with colder weather and greater strain on heating plants, structural weaknesses in these homes will result in numerous fire deaths. Recently, within a three day period, nine persons perished in fires in houses lacking adequate fire protection.

John H. Craig, state fire marshal, recommended that communities which have no fire equipment and are unable to purchase it because of the war, guard their homes by purchasing fire protection from near-by municipalities. Such a program was approved by the last session of legislature, he said.

Can Levy Small Tax.

Communities that remain after the war can provide better protection by organizing community fire districts under plans set up in 1927 by state statute.

"These fire districts are authorized to levy a small tax to purchase equipment," Craig said. "There already are 100 of them in the state, and a dozen others are being formed. These new groups, some grown up near war plants, are unable to get fire engines because of war production board restrictions."

Chief John L. Fenn, head of the bureau of fire prevention of the Chicago fire department, said many fires in unincorporated areas resulted from faulty installation of electrical and heating systems by "jacks of all trades"—usually the owners themselves.

Should Correct Faults.

In Chicago, a permit must be obtained before such installation can be made, and an inspection is made afterwards. There are no such requirements in the unincorporated areas of the county.

"This permits construction of dwellings without proper exits, with faulty heating plants, and with overloaded and poorly protected wiring systems," Chief Fenn said. "These places should be inspected and the faults corrected. If that can't be done, warning devices should be installed that will save lives and cut down property losses."

Robert J. Daly, assistant state fire marshal in Chicago, said his nine inspectors cover all of Cook county, outside the limits of Chicago, and Du Page county. They pay particular attention to schools, hospitals, and other institutions, but make inspections of dwellings only when a violation is reported or when an inspection is requested.

BACKS VILLAGE CHIEF, BLAMES WPB IN DEATHS

Albert Brandt, Oak Lawn village president, last night agreed with the statement of the village fire chief, Elmore Harker, that refusal of the war production board to grant priorities for needed fire equipment hampered the department in fighting a blaze in which a mother and two children perished.

"They did offer to give us a priority for parts to improvise a small capacity piece of equipment," he said, "but that wasn't what we asked for."

Chief Harker blamed WPB, at least in part, for the deaths of Mrs. Anne Monreal, 30 years old, her son, Robert, 8, and her daughter, Mary, 2, when fire destroyed their home one block from the Oak Lawn village limits.

An inquest into the three deaths was postponed until Dec. 22 so that the husband and father, Edward, may testify. He is in a hospital for treatment of his burns.

UNDERTAKERS.

Lain & Son

Funeral Service Information

SOUTH SIDE CHAPEL
63D AND HARVARD-AVENUE.
PHONE WENTWORTH 0025.

SATURDAY.
MARTIN—Nicholas. 11 a. m. at chapel.

MONDAY.
FRENCH—Charles L. 3 p. m. at chapel.
ZIEGLER—John. 11 a. m. at chapel.

TUESDAY.
WALKER—William F. 2 p. m. at chapel.

NORTH SIDE CHAPEL
5501 N. ASHLAND-AVENUE.
PHONE LONGBEACH 2646.

SATURDAY.
FIESER—Harry A. 4 p. m. at chapel.
HASSENAUER—Adrain A. 9:30 a. m. in church.
McCAUSLAND—Albert B. 3 p. m. at chapel.
TEAL—Dr. John. 1 p. m. at chapel.

MONDAY.
MURPHY—Mary B. 10 a. m. in church.

BEVERLY CHAPEL
2121 WEST 95TH-STREET.
PHONE BEVERLY 2182.

SATURDAY.
HOLLOWELL—Mabel M. 11 a. m. at chapel.

TUESDAY.
SOPER—Van Grant. 2:30 p. m. at chapel.

JOHN CARROLL SONS
"HOME FOR FUNERALS"
ERIE AT WABASH. WHI. 6060.
4542 RAVENSWOOD. LON. 0305.

C. H. JORDAN & CO.
FUNERAL HOME. 200 E. ERIE-ST.
89 yrs.' service Sup. 7709
SKEELES-BIDDLE.
7838 COTTAGE GROVE. RAD. 0220.

MONUMENTS AND MAUSOLEUMS.

CEMETERY MARKERS, MONUMENTS AT Savings. Sears-Roebuck. State-st. Basem't. Also at Irving Park and Cicero-av.

OBITUARIES

Mrs. Leah S. Martin.

Mrs. Leah S. Martin, 82 years old, a retired Salvation Army officer, died yesterday in a convalescent home at 8000 Washington boulevard in River Forest. She was the widow of Col. Thomas Martin, former head of the training college of the Salvation Army in Chicago. Mrs. Martin joined the army in England 62 years ago and served in Sweden, Germany, and Canada before she came to the United States in 1924. Surviving are her son, Brig. T. Herbert Martin, and a daughter, Corp. Florence Capsticks of the Canadian women's army corps. Services will be held at 10 a. m. Monday in the Salvation Army Citadel, 1634 North Kedzie avenue.

Dr. Bohuslav Siml.

Dr. Bohuslav Siml, 56 years old, a dentist at 2200 South Pulaski road for a quarter of a century, died yesterday in his home at 1912 Kenilworth avenue, Berwyn. He was a graduate of the

Finance | **Chicago Daily Tribune.** THE WORLD'S GREATEST NEWSPAPER | **Commerce**

18 ✱✱✱ SATURDAY, NOVEMBER 27, 1943.

REPAIR PLANTS GET STEEL AND OTHER METALS

OCR Eases Control as Supply Gains.

Washington, D. C., Nov. 26 (AP).—Civilian repair shops will get steel, copper and aluminum, as well as materials and parts, under an order issued today by the office of civilian requirements.

The order will permit electricians, plumbers, blacksmiths, radio, upholstery, and farm machinery repair shops, and others engaged in any kind of repair work, to buy up to 20 tons of carbon and alloy steel, 500 pounds of copper and brass products, and 200 pounds of aluminum in certain forms in any quarter.

Wire Bottleneck Ended.

The order indicates improvement in supplies of the major controled materials, including copper wire, hitherto one of the big bottlenecks in electrical production and repairs. Electricians, electrical contractors, and repairmen for refrigerators, radios, and household appliances will be permitted to buy $150 of copper wire, or one-eighth of the quantity used in 1941, whichever is larger.

Other materials may be purchased in such quantity as needed for maintenance and repair work.

Must File Certificate.

Repairmen will be required to file with their suppliers a simple certification declaring themselves eligible for the priority rating granted for maintenance, repair, and operating equipment.

Special provisions are made for those specializing in industrial repairs. The order permits the war production board to authorize an industrial repairman to buy up to 2,000 pounds of copper wire and a total of 2,000 pounds of copper and copper based alloy, brass mill and foundry products. They may also be authorized by WPB to use an AA-2 priority rating. Applications for authority must be addressed to WPB in Washington.

CANADA LIFTS CURBS

[Chicago Tribune Press Service.]

OTTAWA, Ont., Nov. 26.—When Canada converts its industry from war to peace needs, it will be on a basis of supply and demand, rather than a regulated industry. This was stated officially here today in connection with announcement that restrictions on scrap aluminum have been removed and three steel control orders lifted.

In announcing removal of these restrictions, C. D. Howe, minister of munitions and supply, said, "Similar orders will be issued from time to time whenever it is possible to permit more extensive civilian use of materials."

DRUG COMPANIES SUE TO PREVENT VITAMIN CEILING

Washington, D. C., Nov. 26 (AP).—Thirteen large drug and chemical companies filed suit in District of Columbia court today for an injunction to prevent the OPA from setting a maximum price regulation for package vitamins or vitamin products. OPA was directed to show cause Monday why an injunction should not be issued.

Companies bringing the action were Abbott Laboratories, Chicago; Eli Lilly, Indianapolis, Ind.; Winthrop Chemical, New York; International Vitamins, New York; Carroll Durham Smith Pharmacal, Orange, N. J.; Oxford Products, Cleveland, O.; Upjohn, Kalamazoo, Mich.; Vitamins Plus division, Vick Chemical, New York; United Drugs, Boston, Mass.; E. R. Squibb, New York; William H. Borer, Philadelphia, Pa.; Parke, Davis, Detroit, and Standard Brands, New York.

Bank of Montreal Shows New Record in Resources

MONTREAL, Que., Nov. 26 [Special].—Total resources of the Bank of Montreal at the end of the bank's fiscal year Oct. 30 were a record $1,313,064,655, and compared with $1,175,319,231 a year earlier, the bank disclosed today.

TESTIMONIAL HONORS HENRY LEVY FOR 35 STUDEBAKER YEARS

A testimonial dinner was given last night in the Palmer House for Henry R. Levy, president of the Studebaker Sales corporation, on the 35th anniversary of his association with the automobile company. Nearly 150 friends and associates attended.

Henry R. Levy.

Among the speakers were Paul G. Hoffman, president; Kenneth B. Elliott, vice president, and Harold S. Vance, chairman of the Studebaker corporation, and Herbert T. Spiesberger, vice president of the American National bank.

Levy joined Studebaker as a salesman, and in 1918 became president of the distributing company. His father, Simon Levy, a pioneer Chicagoan, was a distributor for Studebaker when it manufactured wagons and carriages.

EXPORTS IN TWO WORLD WARS

Cuts Reported in Ordnance District Costs

A reduction of 41 per cent in the civilian personnel of the Chicago ordnance district during the last year, and other operating economies were disclosed yesterday by Brig. Gen. Thomas S. Hammond, district chief. The number of civilian employes of the district has been cut to 4,045 from a peak of 6,822 last December.

Fifty-nine per cent of the employes are women, compared with 51 per cent last December, Gen. Hammond said. Of the nearly 3,000 men and women who left jobs with the district, more than 1,000 entered the fighting forces.

Close Four Regional Offices.

Other economy moves during the year included the closing of regional offices in Rockford, Peoria, and Calumet City, Ill., and Fort Wayne, Ind.

Since November, 1942, the district's ratio of operating expenses to monthly material disbursements has been cut from more than 1 per cent to 0.75 per cent, described as one of the lowest operating ratios for any ordnance district. The expenditures cover cost of purchases and inspections, auditing, making payments, and renegotiation and termination of contracts.

Indulge in No False Optimism.

"These economies have been achieved without in any way hampering operating efficiency and despite the fact that the district is producing nearly twice as much army materiel as a year ago," Gen. Hammond asserted.

"The economies do not imply that the ordnance officials are indulging in any false optimism regarding an early end of the war. Our department heads are keeping an eye open for all possible means of saving the taxpayer's money without interfering with our primary function."

The district is administering 3,262 prime contracts and purchase orders valued at $3,878,604,175. It leads the 13 ordnance districts in number of contracts and is second only to Detroit, Mich., in valuation.

SURPLUS, FRESH RUN HOGS SOLD OUT IN 2 HOURS

The clearance for all hogs offered in the Chicago stock yards market yesterday was the best in recent weeks. All of the 9,500 carried over from Wednesday and fresh supplies were sold during the first two hours of trading. Prices for all except "government weights" and the heaviest butchers were higher than on Wednesday.

The big packers bought "government weights" freely at the floor of $13.75 a hundred pounds, despite the fact that all hogs purchased would have to be held until late Monday before they could be butchered.

The relatively low level at which light hogs below 200 pounds sold Wednesday attracted large eastern orders and these rose mostly 25 cents. Most 200 to 270 pounders cashed steady, but weak to 10 cents lower prices prevailed for butchers above 270 pounds.

Lamb prices advanced 50 cents in brisk trade to the highest position in three months. The $15.15 top was $1.90 above last week's low and highest since Aug. 30.

Steady prices were paid for cattle.

MARKET AVERAGES

NEW YORK STOCKS.
TRIBUNE AVERAGES.

	25 indust.	25 rails.	50 stks.
High	156.69	24.81	90.75
Low	155.57	24.40	89.96
Close	155.83	24.48	90.15
Net change	—0.86	—0.54	—0.75

[Friday, Nov. 26, 1943.]
ASSOCIATED PRESS AVERAGES.

	30 ind.	15 rails.	15 util.	60 stks.
Net change	—0.6	—0.4	....	—0.5
Friday	67.3	22.0	34.6	47.7
1943 high	74.6	27.4	36.8	53.3
1943 low	60.2	18.3	27.1	41.7

Trading figures on Nov. 26: Advances, 126; declines, 531; unchanged, 173. Total issues traded, 830. New 1943 highs, none; lows, 23.

DOW-JONES AVERAGES.

	30 ind.	20 rails.	15 util.	65 stks.
Opening	131.91	32.37	20.93	45.56
High	132.25	32.46	21.01	45.69
Low	131.06	32.00	20.68	45.19
Close	131.33	32.08	20.78	45.30
Net change	—0.77	—0.74	—0.15	—0.44

Transactions in stocks used in Dow-Jones averages: Industrials, 49,600; railroads, 32,560; utilities, 37,200. Total, 119,360.

NEW YORK BONDS.
[Compiled by the Associated Press.]

	20 rails.	10 ind.	10 util.	10 for.
Net change	—0.4	+0.1	....	+1.0
Friday	76.4	104.9	105.2	64.3
1943 high	78.7	105.8	105.4	63.2
1943 low	64.6	103.8	98.0	53.2

Ten low yield bonds—Friday, 114.2; 1943 high, 116.1; 1943 low, 112.6.

LONDON AVERAGES.
[London Financial Times.]

	Close.	Net chg.
Industrials	125.9	....
Railroads	67.8	....

WISCONSIN CHEESE.

PLYMOUTH, Wis., Nov. 26.—Wisconsin Cheese exchange: Today's sales, 3 cars U. S. No. 1 Twins or Cheddars, 23¼c per lb; 2 bids; uncovered U. S. No. 1 Twins and Cheddars, 23¼c per lb.

BORG-WARNER GETS CREDIT.

The treasury announced it had entered a tax credit of $574,724 for Borg-Warner corporation, Chicago, to cover overassessments for 1932, 1933, and 1938.

Stock Market Weak on New Hope of Peace

New York, Nov. 26 (AP)—Financial markets reflected a mild revival of peace thinking today and stock prices declined generally. Shares of companies with armament connections bore the brunt of selling, but even issues with better prospects failed to advance.

Inspiring the trimming of commitments was the belief that Germany could collapse overnight. Many customers also awaited word of the Roosevelt-Churchill-Stalin conference. Dividends were more or less pleasing, but a recession in October railway net profit from last year, because of taxes and other costs, was a restraining influence.

Prices began to decline after a slightly uneven opening and there was little if any comeback at the close. Losses of fractions to 2 or more points were widespread, altho dealings were relatively slack thruout.

CHICAGO PRICES LOWER.

Prices were mostly lower yesterday on the Chicago Stock exchange, but a number of issues attracted buyers. Middle West corporation, which accounted for one-seventh of the volume, rose a small fraction. Illinois Brick was more than usually active, and advanced to a new high for the year. E. L. Bruce also reached a new peak. Commonwealth Edison, Chicago corporation common, and United States Steel were off fractionally.

BRAZIL'S BONDS GAIN.

New York, Nov. 26 (AP).—Strong rallies in South American bonds following disclosure of a new debt service plan by Brazil contrasted with lower trends in other sections of today's market.

Most of the Brazil bonds moved up 1 to about 6 points, usually on moderately light demand. One or two lost ground, reflecting disappointment of holders at the individual treatment accorded them in the plan. Other South Americans, including obligations of Chile, Argentina, and Peru made moderate progress.

Report Limited Zipper Tape Made for Civilians

Middleton, Conn., Nov. 26 (AP).—Resumption of output of limited quantities of zipper tape for civilian use was reported today by Russell Manufacturing company, which since the war began has been making the tape only for the military services.

WHAT THEY EARNED

Walworth company yesterday reported profit was $1,791,611, equal to $1.30 a common share, in the nine months ended Sept. 30. Federal income and excess profits taxes took $4,572,375, or 70.3 per cent of earnings before taxes. Provision was made for a possible refund to the government on renegotiation. Because of renegotiation and other factors applying to 1942, profit of $1,428,760 or $1.03 a share, originally reported for the first nine months last year is not an exact comparative figure.

Net earnings reported yesterday by corporations follow:

	Quarter Ended Oct. 31. 1943.	1942.
L.A.Young Spr&W.$	379,453 $	105,030
Per share	.93	.25
	Six Months Ended Oct. 31.	
Thompson-Starrett.	*46,702	349,797
Per share, pfd	.....	5.47
	Nine Months Ended Sept. 30.	
N States Pow, Wis	912,216	819,412
Walworth	1,791,611	.....
Per share	1.30	.....
	Twelve Months Ended Sept. 30.	
Associated Elec	825,976	71,221
	Fiscal Year Ended Aug. 31.	
Can Ind Alcohol	536,595	554,860
Per share	.....	.50
Martin-Parry	275,643	88,817
Per share	.68	.25
MurrayCorp of Am	1,391,165	1,400,948
Per share	1.46	1.47

*Net loss.

JEEPS MUSTERED OUT AS NOT FIT FOR ARMY MAKE CIVILIAN DEBUT

The army jeep made its civilian debut yesterday. And as Hyman Berg, used truck parts distributor at 1608 South Wabash avenue, happily watched his 16 jeeps being unloaded, he remarked, "Twenty-five miles to the gallon—wow!"

Berg submitted a sealed bid in October for the jeeps, classified as unserviceable for army use, and was told his were the first sold to a civilian.

He intends to resell them, asking customers to pledge purchase of $1,000 to $5,000 in war bonds. Involving about $50,000 in bond pledges, he said seven had been sold—to a coal mining company in Kansas City, Mo., an Illinois coal company, a rancher in Houston, Tex., and a resort worker in Phoenix, Ariz.

"One jeep will be retained for my use," Berg said, "and I intend to give a free ride to all customers who will buy a bond in the fourth war loan drive."

TWO MINES CLOSED

West Frankfort, Ill., Nov. 26 (AP).—Two large Franklin county coal mines—Peabody No. 18 and Old Ben No. 8—were idle today as a result of controversies regarding overtime pay.

Informed sources said the dispute involved main line motormen and bottom men and resulted from conflicting interpretations of the new wage contract.

WHISKY DIVIDEND MEETS SECOND COURT OBSTACLE

Detroit, Mich., Nov. 26 (AP).—A second restraining order enjoining the Tom Moore Distilling company, Baltimore, Md., from paying a dividend in liquor was signed in Circuit court today by Judge James E. Chenot. The petition for the order was filed by Bernard J. Ratigan, who said he was the owner of 2,353 shares of the company's common stock and represented other stockholders owning approximately 32,000 shares.

Withdrawals Increase.

Washington, D. C., Nov. 26 (AP).—A treasury report today placed October whisky withdrawals at 5,358,000 gallons, of which 1,066,000 were bottled in bond, compared with 4,879,000 and 640,000 gallons, respectively, last September, and 11,425,000 gallons in October, 1942.

Report Coal Men Agree on Parley Basis

Washington, D. C., Nov. 26 (AP).—The soft coal industry, except for southern operators, was reported tonight to approve negotiation for a wage contract on the basis of the agreement worked out by John L. Lewis, United Mine Workers president, and Harold L. Ickes, secretary of the interior.

Harry M. Moses, spokesman for the "captive" mines owned by steel companies, entered the talks between Lewis and mine operators for the first time today at the urging of Ickes. After the afternoon session, informed sources said he had lined up with the majority in favor of basing a contract on the Ickes-Lewis formula.

Fighting against this, Edward R. Burke, representing southern Appalachian producers, argued to the wage conference that the war labor board was sure to reject any such contract.

Terms It Futile.

He insisted it would be futile to negotiate an agreement that would not be sustained by the labor board, which he said interpreted the Ickes-Lewis pact as providing eight full hours of productive work a day.

Burke said it is clear that a committee appointed by President Roosevelt to determine travel time will report it more than the 45 minutes a day assumed by Ickes and Lewis and that the additional travel time necessarily will reduce actual work to less than eight hours.

Therefore, he maintained, the WLB will be forced to reduce the miners' $57.06 weekly pay under the Ickes-Lewis formula.

As an alternative he called for a contract guaranteeing eight hours of productive work, and paying a lump sum each week for travel time as a "working condition" but not as part of the working day.

Rail Strike Parley Dec. 3

Cleveland, O., Nov. 26 (AP).—President A. F. Whitney of the Brotherhood of Railroad Trainmen today announced leaders of the five operating railroad unions would meet here Dec. 3 to consider peaceful and legal means of withdrawing our members from their jobs in the event a satisfactory solution to our wage problems is not reached."

Counting of ballots in a recent strike poll taken among railroaders "probably won't be completed before Dec. 5," Whitney said, but "we're going to figure out ways of making an orderly withdrawal of our services if necessary."

The brotherhoods asked a 30 per cent wage increase, and rejected a 4 cent hourly raise offered under government sanction. The five unions represent trainmen, engineers, firemen and enginemen, conductors, and switchmen.

SHIFT TO PEACE GEAR NOT HARD FOR HARVESTER

Farm Tool Business Partly Retained.

Reconversion of International Harvester company to peace time production will entail some problems, but will not be as difficult as for some other companies, especially auto makers, which are completely in war work, a company spokesman said yesterday. He said that in any event several months would be required at the end of the war to swing into normal production.

His company's farm equipment production has not ceased during the war, altho the level has fluctuated, he asserted. A substantial proportion of Harvester's farm equipment facilities was not adaptable to war production and has been engaged in production of farm machinery insofar as war time limitations, either thru shortages or by edict, would permit, or has remained idle.

Uses Former Warehouses.

The company was in the peculiar position of not using a large amount of its peace time facilities for war work, but has used buildings that formerly were warehouses, or, as in the case of the former Bettendorf, Ia., tank arsenal, a plant owned by the government and operated by Harvester.

This plant is still in war work, altho the government terminated its tank contract with Harvester after only a few tanks were produced.

Several factors enter into the outlook for reconversion, including the question of whether the government will continue rationing materials, whether the changeover will be gradual or abrupt, the matter of the availability of machine tools, whether government limitations on civilian production will be maintained, amended, or lifted entirely, and other imponderables, the spokesman said.

Doubts Quota Will Be Met.

Altho the government has relaxed restrictions on the production of farm machinery in 1944, the Harvester spokesman said he doubted that the new quota, which permits double the production of this year, or about 80 per cent of the 1940 production, will be reached.

He said this would not be because of the unavailibility of facilities or of raw materials, but because of the continued tight supply of component parts for farm machinery and the increasingly difficult problem of obtaining adequate man power because of the heavy drain into the army and navy.

He said the problem was especially difficult in respect to obtaining bearings, bushings, electrical equipment, magnetos, carburetors, gears, axles, and in some cases complete engines. These parts are also in heavy demand for military automotive and aircraft production, which accentuates the problem, he asserted.

He explained that many of Harvester's normal products are going into the war, with more than half the total output channeled into war production. Its peace time production consists of motor trucks, tractors and industrial equipment, farm implements, steel, binder twine, and refrigeration equipment.

Christmas Shopping Lifts Department Store Sales

Early Christmas shopping in the week ended Nov. 20 boosted department store sales of the 7th [Chicago] federal reserve district 18 per cent above the corresponding week a year ago, the Federal Bank of Chicago reported yesterday. Sales in Chicago increased 17 per cent, and gains in Indianapolis, Detroit, and Milwaukee were 42, 9, and 30 per cent, respectively.

Weekly Pay of Men in Illinois Industry Tops $50 First Time

Increasing war production has boosted average weekly wages of men in Illinois industry above $50 for the first time in history, Francis B. Murphy, state labor director, reported yesterday. Manufacturing and non-manufacturing companies paid an average of $50.90 weekly between Sept. 15 and Oct. 15, he said.

Separate statistics on manufacturing plants showed an average of $51.75 a week for men and $29.90 for women. The average for all reporting companies for both men and women was $43.60.

Pay Rises 35 Per Cent in Year.

"Employment advanced 2.9 per cent and pay rolls 3.2 per cent in the Chicago metropolitan area between Sept. 15 and Oct. 15," Murphy said. "During the last year of increasing war production employment has risen approximately 13 per cent and pay rolls 35 per cent. A large part of these gains resulted from additions to plant forces in large war production plants in the Chicago area which started production in the last few months."

More than half the Chicago gains were contributed by groups that include the machinery and aircraft industries, Murphy said. Reports from 6,492 companies thruout the state with 975,411 employes showed increases of 1.7 per cent in employment and 2.5 per cent in wages.

Statistics compiled by the Chicago Tribune business survey department showed further gains last month from October, 1942, but in most instances the percentage increases over a year ago were less than in September. The rate of advance also was slowed in most indices for the first 10 months of the year, indicating that big gains from rising war production in this area had been reflected in earlier statistics.

Size of Gains Trimmed.

Last month's percentage gains were smaller than in September for electric power production, department store sales, and Chicago Surface Lines passenger traffic, altho elevated and bus line statistics showed larger improvement. A 10.1 per cent decline in building permit valuations contrasted with a rise of 72.8 per cent for September.

In the following table the first three figures for each period are index numbers; others are dollars, kilowatt hours, numbers of persons or units, as indicated:

OCTOBER.

	1943.	1942.	Per cent change.
*Industrial pay rolls [1935-'39=100]	285.3	218.4	+30.6
*Industrial employment [1935-'39=100]	159.9	145.8	+ 9.7
†Department store sales [1935-'39=100]	147.2	139.8	+ 5.3
Bank debits	$ 5,397,540,000	$ 5,085,776,000	+ 6.1
Electric power output, k. w. h.	816,660,000	733,441,000	+11.3
Chicago Surface Lines passengers	72,474,927	67,583,291	+ 7.2
Rapid transit [elevated] passengers	15,269,023	14,075,541	+ 8.4
Chicago Motor Coach passengers	6,500,168	6,454,242	+ 0.7
Marriage licenses	3,307	3,952	—16.3
Building permits	$ 2,072,659	$ 2,306,641	—10.1
Families provided for in new residential bldg.	243	467	—48.0
Persons on relief	40,076	77,962	—48.6

TEN MONTHS.

*Industrial pay rolls [1935-'39=100]	260.1	198.6	+31.0
*Industrial employment [1935-'39=100]	154.3	139.6	+10.5
†Department store sales [1935-'39=100]	127.2	116.4	+ 9.3
Bank debits	$53,971,000,000	$45,173,000,000	+19.4
Electric power, output, k. w. h.	7,721,187,000	6,876,595,000	+12.3
Chicago Surface Lines passengers	699,663,123	630,011,245	+11.1
Chicago Motor Coach passengers	59,229,562	60,259,229	— 1.7
Rapid transit [elevated] passengers	143,887,802	134,698,528	+ 6.8
Marriage licenses	34,348	37,470	+ 8.3
Building permits	$ 14,823,383	$ 33,325,135	—55.5
Families provided for in new residential bldg.	2,187	4,134	—47.1

*Illinois department of labor. †Chicago Federal Reserve bank.

Rollins Sued by Church on Fraud Charge

Suit was filed in federal District court yesterday charging E. H. Rollins & Sons and the St. Louis manager of the brokerage firm with frauds of more than a half million dollars in the handling of church investment funds.

Atty. Thomas C. McConnell filed the action in behalf of the Board of Missions of the Methodist Episcopal Church, South, a church that since has been merged with the national Methodist church organization. The suit demands the return of all money allegedly withheld illegally during the time the brokerage firm handled the investment funds.

Follow SEC Charges.

The charges are largely a repetition of those made against the Rollins firm and its St. Louis branch manager, Walter C. Rawls, during extensive hearings early this year before the securities and exchange commission. This case is before the SEC at Philadelphia, Pa., for decision on whether the brokerage firm and Rawls are to be expelled from the National Association of Securities Dealers and deprived of SEC registration.

Rollins began handling the church investment account in 1934, and the SEC inquiry began Dec. 31, 1942. Junius F. Rawls, brother of the St. Louis defendant, was treasurer of the mission board.

Blame "Markups," "Churning."

McConnell charged that the brokers invested in "highly speculative" securities and kept any profits for themselves while charging the losses off to the church fund of about $1,800,000. "Markups" of securities extended to 33 points in one instance, and "churning" or needless reinvesting of security funds netted the brokers one-quarter point on each transaction, he said.

"The allegations in the suit will be answered and resisted," the Rollins firm said last night. The company said the testimony in the commission's case "shows that the board desired a liberal yield," that "the board's funds are intact" and that "the board had a realized and unrealized profit as of July 17, 1943, of approximately $160,000" as a result of the Rollins firm's efforts.

People and Events

G. Ray Schaeffer has been appointed director of merchants' services of Marshall Field & Co., Hughston M. McBain, president, announced yesterday. Schaeffer will devote his time to the promotion of the Chicago market and will supply merchants thruout the country with information on Chicago merchandise sources. For many years he was advertising and sales promotion manager for Field's retail store, and since 1941 has been on the war finance committee for Chicago and Cook county.

G. Ray Schaeffer.

Col. William G. Edens, widely known banker who retired in 1931 after 26 years with the old Central Republic bank, will observe his 80th birthday today at the Winnetka home of his son, William M. Edens, second vice president of the Continental Illinois National Bank and Trust company. Col. Edens, a familiar figure at national bank conventions, which he has attended in recent years as an "honorary" vice president of the Terminal National, received birthday congratulations from his old friend, Gen. John J. Pershing.

William G. Edens.

23 Million Rail Refunding Bonds Authorized by ICC

Washington, D. C., Nov. 26 (AP).—The interstate commerce commission today authorized the Atlanta and Charlotte Air Line railway to issue 15 million dollars of first mortgage 3¾ per cent bonds, and $7,850,000 of second mortgage 3¾ per cent bonds to retiré outstanding obligations. The Southern railway was authorized to assume obligations for interest on the new bonds.

Potatoes End Unchanged After Touching Ceiling

Idaho russet potatoes for November delivery closed unchanged yesterday at $3.25 a hundred pounds after reaching the $3.29 ceiling price earlier in the session. Sales were 26 cars. One car of February eggs, United States extras, sold at 37 cents a dozen, up ¼ cent from Wednesday's bid.

MOVE TO DROP DUTY ON GRAINS BREAKS PRICES

Big Canadian Flow Is Predicted.

A house committee's support of a resolution to suspend temporarily import duties on wheat, oats, barley, rye flaxseed, cottonseed, and hay, combined with new peace talk, depressed Chicago Board of Trade grain markets heavily yesterday. Wheat lost 1⅝ to 2⅛ cents a bushel, oats 1¼ to 1⅞ cents, rye 2⅜ to 2⅝ cents, and barley 1⅝ to 2 cents.

To encourage imports of live stock feed and supplement short domestic supplies, the house ways and means committee approved legislation to remove tariff duties for a 90-day period. Recommended by the war food administrator, the measure was reported favorably at a time when production of milk and poultry in some areas is being affected seriously by an insufficient supply of feed.

Brokers construed the possible flow of Canadian and Argentine grain into this country, limited only by available transportation, as decidedly bearish. The present duty is 8 cents a bushel on oats; 15 cents on barley, 12 cents on rye, and 65 cents on flaxseed.

Demand Largely by Shorts.

Numerous stop loss orders were uncovered in all grains on the way down, and demand was regarded as coming largely from shorts, altho there was some wheat buying attributed to cash interests. The break was helped by reports that the war food administration contemplated permitting western distillers to switch to corn or grain sorghums as a source of industrial alcohol.

Experts expressed the belief that congress, in its effort to assure supplies of feed grains for northeastern states, failed to recognize the unusually large movement of Canadian wheat and other grains into this country despite the duties. The WFA estimated recently that Canada would ship 175 million to 185 million bushels of wheat, oats, and barley to the United States in the 1943-'44 crop year.

CCC Already Importing.

The Commodity Credit corporation was estimated to have purchased 25 million bushels or more of Canadian wheat since July 1, importing the grain for feed purposes free of duty as a result of a Presidential order.

Expectation of a higher ceiling on cash corn was said to be causing farmers to hold back supplies. If distillers are permitted to use corn for industrial alcohol, brisk competition is expected because of the shortage of feed grains in the east.

CORN LOANS BOOSTED

Washington, D. C., Nov. 26 (AP).—The war food administration announced today that it would make price supporting loans to midwestern corn belt farmers on 1943 corn at rates ranging from 81 to 97 cents a bushel. Last year's rates were 72 to 89 cents. The corn belt includes all counties of Ohio, Indiana, Illinois, and Iowa and the major producing counties of Missouri, Kansas, Nebraska, South Dakota, and Minnesota.

Outside the corn belt, the loan rates will range from 81 to $1.01 a bushel, compared with 1942 rates of 57 to 74 cents. Rate everywhere this year are equivalent to 85 per cent of the parity price of corn, the WFA said. Last year, corn belt rates were 85 per cent of parity, and those outside were 75 per cent.

Loans will be available to farmers who met 90 per cent of their 1943 crop goals and available from Dec. 1, 1943, thru June 30, 1944, becoming due Oct. 1, 1944.

Abbott Votes Extra, Usual Bonus

Dividend announcements of Chicago firms yesterday showed several increases over distributions for 1942.

Abbott Laboratories declared its fourth 10 cent extra this year on the common with a quarterly dividend of 40 cents to lift distributions to $2 in 1943 from $1.90 last year. Abbott directors also voted a $1 quarterly preferred dividend and ordered payment of the usual Christmas bonus to employes.

Ward to Pay Same Amounts.

Montgomery Ward & Co. voted quarterly payments of 50 cents on the common and $1.75 on the $7 class A shares. Aggregate payments this year are the same as in 1942. Chicago Mail Order declared 30 cents on the common, bringing 1943 payments to 60 cents from 50 cents last year.

General Candy corporation voted a year-end dividend of 60 cents, increasing 1943 distributions to $1.35 from $1.25 in 1942.

Initial Payment Ordered.

Dividends elsewhere included a 70 cent initial payment on common shares of United Chemicals and a participating dividend of 80.2 cents on the $3 participating preferred. American Express company voted a $3 special, increasing 1943 payments to $9 from the $6 last year.

Woodall Industries voted 15 cents on capital stock. Payments total 30 cents for the year, against none in 1942. Anaconda Wire & Cable voted 25 cents on the common to bring the year's dividends to $1, against $1.50 last year.

DIVIDENDS DECLARED

Stock, rate, period—	Payable.	Stock of record.
Abbott Labs, 40c q	Dec 23	Dec 2
Do 10c extra	Dec 23	Dec 2
Do p, $1 q	Jan 15	Jan 2
Am Express, $3 special	Dec 14	Dec 6
Amer Republics, 40c	Dec 20	Dec 8
Anaconda Wire & Cab, 25c	Dec 20	Dec 10
Armstrong Cork, 35c	Dec 25	Dec 6
B G Foods, pr p, $1.75 arr	Dec 10	Dec 1
Do pr p, $1.75 q	Dec 10	Dec 1
Chgo Mail Order, 30c	Dec 23	Dec 10
Colt's Pat Firearms, $1.25	Dec 18	Dec 1
Commi Credit, 75c q	Dec 28	Dec 7
Con Min & S Can, 50c a s	Dec 31	Dec 1
Do, 75c extra	Dec 31	Dec 1
Crown Zellerbach, 25c	Jan 3	Dec 13
Cuban-Am Manganese, 50c	Dec 11	Dec 4
Gen Candy, 60c year end	Dec 10	Dec 1
Gen Refractories, 30c	Dec 28	Dec 7
Grt West Sugar, 50c	Jan 3	Dec 15
Hat Corp of Am, A, 25c	Dec 27	Dec 15
Do B, 25c	Dec 27	Dec 15
Haloid Co, 20c	Jan 4	Dec 15
Hewitt Rubber, 25c q	Dec 15	Dec 1
Indpls P & L, 30c q	Jan 15	Jan 5
Do 5¼ p, $1.31¼	Jan 1	Dec 22
Interstate Nat Gas, $1.10	Dec 15	Dec 1
Lamson & Sessions, 20c	Dec 15	Dec 6
A C Lawrence Leather, 75c	Dec 17	Dec 3
Montgom Ward, 50c q	Jan 15	Dec 10
Do A, $1.75 q	Jan 2	Dec 10
Nat Aviation, 50c	Dec 22	Dec 8
Nat Gypsum, 25c	Dec 30	Dec 23
Nat Oil Prod, 25c	Dec 15	Dec 8
Nehi, 12½c	Jan 1	Dec 15
Pacif Am Fisheries, $1	Dec 16	Dec 1
Penn Wat & Pow, $1 q	Jan 3	Dec 1
Perfect Circle, 50c q	Dec 17	Dec 3
Pierce Governor, 30c	Dec 31	Dec 20
Schwitzer-Cummins, 50c q	Dec 10	Nov 30
Scovill Mfg, 50c	Dec 23	Dec 9
Spencer Trask Fd, 12½c	Dec 15	Dec 3
Ulen Realization, 15c	Dec 23	Dec 6
United Chem, 70c initial	Dec 14	Dec 4
Do $3 par pfd, 80 2-10c	Dec 14	Dec 4
U S Lines, pfd, 35c sa	Jan 3	Dec 2
U S Trust Co, $15 q	Jan 3	Dec 13
Do $10 extra	Jan 3	Dec 13
Wagner Elect, 50c q	Dec 20	Dec 1
Waldorf System, 25c q	Dec 20	Dec 10
Westmoreland, Inc, 25c q	Jan 3	Dec 15
Do, 25c extra	Dec 15	Dec 3
Woodall Indust, 15c	Dec 15	Dec 6

p—Preferred. q—Quarterly. arr—On arrears. sa—Semi-annual.

RAILROAD EARNINGS

October Net Income.	1943.	1942.
Ala Grt Southern	$ 301,857	$ 86,922
Baltimore & Ohio	2,500,965	4,383,159
Del Lack & W	*805,516	576,907
Hudson & Manh	*11,913	*34,492
Illinois Central	1,731,380	3,007,237
Milwaukee	3,674,086	2,367,203
Southern	1,725,131	3,076,645
Western Maryland	357,819	533,365
Wheelg & Lk Erie	335,304	660,436
Ten Months' Net Income.		
Ala Grt Southern	2,692,193	1,738,962
Baltimore & Ohio	35,449,226	27,247,769
Del Lack & W	3,971,713	3,987,052
Hudson & Manh	*150,069	*392,854
Illinois Central	20,860,923	19,172,999
Milwaukee	29,182,848	8,669,975
Southern	19,761,508	21,327,458
Western Maryland	4,145,271	3,191,721
Wheelg & Lk Erie	2,991,790	2,516,334

*Net loss.

HAY MARKET.

Timothy—No. 1 or clover or alfalfa mixed, $25.00@27.00; No. 2, $22.00@24.00; No. 1 and No. 2 clover, $24.00@27.00; alfalfa, $31.00@41.00; straw, $16.00@17.00 per ton in car lots.

DU PONT E. I. DU PONT DE NEMOURS & COMPANY

WILMINGTON, DELAWARE: *November 15, 1943*

The Board of Directors has declared this day a dividend of $1.12½ a share on the outstanding Preferred Stock, payable January 25, 1944, to stockholders of record at the close of business on January 10, 1944; also $1.25 a share, as the "year-end" dividend for 1943, on the outstanding Common Stock, payable December 14, 1943, to stockholders of record at the close of business on November 22, 1943.

W. F. RASKOB, *Secretary*

LOANS on LIFE INSURANCE POLICIES at 2% to 3% per annum

No commission, no brokerage, no extras

Come in . . write in . . phone in

Industrial NATIONAL BANK OF CHICAGO

Eighty One (81) West Monroe

FRAnklin 5700

MEMBER FEDERAL RESERVE SYSTEM

NEW YORK STOCK TRANSACTIONS

Friday, Nov. 26, 1943.

Shares sold today..... 601,150
Year ago..... 524,770
Sales 1943 to date..... 257,459,555
Sales 1942 to date..... 105,609,811

Following is a complete list of issues traded:

Stock, div.—	Sales, 100s.	High.	Low.	Close.	Net chge.
AbbottLab 1.60a	1	58¾	58½	58½	....
Do p 4	.70	109¾	109	109	....
Acme Stl 3a	3	49¾	49	49¾—	¼
AdamsExp .15g	2	9¼	9¼	9¼—	⅛
Address-Mult 1	2	18⅜	18⅜	18⅜+	⅛
Air Reduct 1a	4	40¾	40¼	40¼—	⅜
Alaska Juneau	8	5⅜	5¼	5¼—	⅛
Alleghany Corp	11	2⅛	2	2 —	⅛
Do p 30 ww	27	25⅝	24½	24⅝—	1
Do pr p	3	39½	39½	39½—	½
AlleglLudSt 2g	5	26¼	26	26 —	⅜
Allen Indus ⅝g	2	9¼	9	9¼+	¼
Al Ch&Dye 6..	11	146¾	143	143 —	3⅝
Allied Mills 1g.	77	33¾	31⅝	31⅞—	1¼
Allied Strs .60.	12	14¼	13⅜	14 —	¼
*All-ChMf 1⅛g	16	33⅜	33⅛	33⅛—	⅛
Alpha P Cem 1.	2	18⅜	18⅜	18⅜—	⅛
Amerada Pet 2.	2	79	78¼	78¼—	1¼
Am Airl 1¼e..	1	60	60	60 —	¾
Am Bk Nt ⅝g.	4	15⅝	15⅝	15⅝—	⅛
Am Bosch ¼e.	2	7½	7½	7½—	⅛
Am Br Sh 1.05g	2	37½	37½	37½+	⅛
Do p 5¼	.50	132	132	132	....
Am Ca & Rad.	31	8	7⅝	7⅞—	⅛
Am Can 3	2	81½	81	81½—	1
Do p 7	40	172	171	171	3
Am C & Fdr 4g	7	30	29½	29¾—	⅛
Do p 12½g	6	62¼	61½	61½—	1¼
Am Ch & Cab 2	2	23	23	23	....
Am Chicle 4a	.20	106½	106¼	106¼—	⅛
*Am Colort ⅜g	1	9⅜	9⅜	9⅜+	3/16
Am Cyn S ⅜g	2	14⅝	14½	14½—	⅛
Am Distill	32	93	91	93 —	1¼
Am Exp L 2	10	23¾	23	23½+	⅜
Am & F Pow.	15	4¼	4	4 —	⅛
Do 7 p 5.07k	1	73	73	73	....
Do 2 p	14	16½	15⅝	15⅝—	⅜
Am-Haw 8S 3.	2	31½	31¼	31¼—	¼
Am Hide & Lea.	2	3	3	3 —	....
Do p 6	2	40	40	40 —	....
Am H Pr 2.40a	2	66⅝	66⅛	66⅛—	⅛
Am Ice	4	3⅞	3⅞	3⅞—	⅛
Am Locomotive	23	12¼	11¾	11¾—	1
Do p 7	13	75½	73¾	74¾+	⅜
AmM&Fdy .80.	2	13¾	13¾	13¾+	⅛
AmM&Met ⅜g.	2	8¾	8¾	8¾ —	⅛
Am Pow & Lt	22	2⅜	2¼	2¼—	⅛
Do 6 p	24	42	41¾	41¾—	⅛
Do 5 p	18	37⅝	36⅞	37 —	⅜
Am R&StS .40g	56	8⅜	8⅜	8⅜ —	....
Am R Mill 1g.	16	12¾	12	12 —	¼
Do p 4¾	4	.30	61	59½	1⅝
Am Saf Raz 1g	2	13½	13¼	13⅜	....
Am Seating ½g	1	14½	14½	14½	....
Am Sh Bl 3g.	1	.30	27	27	....
Am Sm & R 2a	14	38¼	37⅜	37⅝—	⅜
Do p 7	.30	147¾	147¾	147¾—	¾
Am Snuff 2.40..	1	42	42	42 +	¼
Do p 6	1	146½	146½	146½—	½
Am S Fdrs 2..	13	22¾	22¼	22¼—	⅜
Am Sug R 1⅛g	1	27¾	27¾	27¾+	⅛
Do p 7	2	109	109	109 —	....
Am Su Tob 2g	1	28	28	28 —	⅛
Am Tel & Tel 9	21	155¼	155	155 —	⅛
Am Tobacco 3a	13	53¾	53	53 —	⅛
Do B 3a	9	55½	55	55¼—	⅛
Do p 6	.40	137	136½	137 —	....
AmTypeFdr ⅛g	1	8¾	8¾	8¾—	⅛
Am Viscose 2..	10	42¾	42	42 —	⅜
Am Wat Wks..	15	5¾	5½	5½—	⅛
Am Woolen..	12	6¾	5½	5½—	⅜
Do p 8k	1	69	69	69 —	½
Am Zinc & S	1	4¼	4¼	4¼—	⅛
AnacondaC 2½g	27	25⅛	25	25 —	⅛
AnchorHG .45g	1	20¼	20¼	20¼+	¼
Arm Ill	12	4¾	4¾	4¾ —	....
Do pr p 1½k.	4	69½	69¼	69¼+	¼
Do p	.10	72	72	72 —	1
ArmstrC 1.35g.	9	37	36¼	37 +	1⅛
Arnold Const ½	1	9¼	9¼	9¼—	⅛
ArtloomC .55g.	3	8¾	8⅜	8⅝—	¼
AshlOil&Ref 1g	8	11⅞	11⅝	11⅝—	⅛
Do p 6	.20	90	90	90 —	½
Do p 7	.20	86	86	86 +	2
Atch T&S F 6.	17	52¾	51¼	51¼—	1
Do p 5	2	83	82¾	82¾	....
*AtlCoastL 3g.	7	25¼	24¾	24¾—	⅜
AtlG&WInd 3g	1	29	29	29 —	1¼
Atl Refining 1g	1	26¼	26	26¼	....
Do p 5	.10	107⅞	107⅝	107⅝—	⅛
Atlas Corp 1.50g	8	10¾	10	10 —	⅛
AtlasPow 3¼g	.170	60½	59	59 —	1½
Aust Nichols	1	6¾	6¾	6¾ —	¼
Do pr A 3½k.	.20	67	66½	67	....
AviationC .20g.	29	3⅜	3¼	3⅜+	⅛
BaldLoc ct 1⅛g	23	16⅜	16½	16½	....
Balt & Ohio	5	5¾	5	5 —	⅛
Do p	3	8¾	8¼	8¼ —	¼
Bangor & Ar	1	9¾	9¾	9¾ —	....
Do p 7½k	.60	58½	58	58 —	⅜
Barber Asph	8	20⅜	20⅜	20¼+	1¼
BarkerBros ½g.	1	11	11	11	....
BarnsdallO .60a	9	16	15¾	15¾—	⅛
Bath Ir Wks 4.	5	15¾	15⅝	15⅝—	⅜
BayukCigar 1½	2	25½	25	25 —	⅛
BeatriceC 1.85g	2	31¼	31¼	31¼—	¼
Beech Aire 1g..	10	8½	8	8¼—	⅛
Bell Aire 1a..	11	10	9½	9¾—	⅜
BendixAvi 2¼g	13	33¼	33⅛	33⅛—	⅛
BeneflndL .90g	1	16¼	16⅛	16¼	
Best Foods .80g	10	14¾	14½	14½—	⅜
Beth Steel 6	19	55⅝	55	55½—	⅛
Do p 7	1	116¾	116¾	116¾+	¼
Black&Dec 1.60	1	16⅜	16⅜	16⅜+	¼
*Blaw-Kno .60g	3	7½	7⅜	7⅜—1/16	
Blumenthal p 7.	3	94	94	94 —	1
BoeingAirp 2g.	20	13¾	12¾	12¾—	⅜
BohnAl& B 3g.	5	43¾	41¼	41½—	2¾
Bond Strs 2g	8	32⅜	31½	32 +	¼
Borden Co .90g	1	28⅛	28⅛	28⅛—	¼
Borg-Warn 1.60	4	34¼	34⅛	34¼+	⅛
Boston & Maine	2	3	3	3 —	....
BraniffAirw .60	5	12⅜	12¼	12¼+	⅛
BrewingCAm 2.	7	40¼	40¼	40¼—	⅛
Bridgeport Br	1	8⅜	8⅜	8⅜ —	....
Briggs Mfg 2..	1	25¾	25¾	25¾—	⅛
Briggs&Strat 3	1	39¼	39¼	39¼—	....
Bristol-M 1.90g	1	39	39	39 —	1
Bklyn&Q Trans	3	13/32	13/32	13/32—	1/32
Bklyn-Man Tr..	5	⅞	⅞	⅞ —	....
BklynUnGas ½g	1	14¾	14¼	14¼—	⅛
*Bcra-Erie .60g	1	7½	7½	7½—	⅛
Budd Mfg	10	4⅝	4⅜	4⅜ —	⅛
Do 5 p 5	2	45	44¼	44¼—	½
Do p	.20	90	90	90 —	7
Budd Wheel ½g	13	7½	6⅞	6⅞—	¼
BuffioForge 2g.	2	17	16⅜	16⅜—	⅛
BullardCo 2½g.	2	18	18	18 —	....
BulovaWatch 2.	1	30⅜	30⅜	30⅜—	⅛
BringMills 1.90g	12	15⅝	15	15⅛—	⅛
BurrAddMa .60	13	12	11¾	11⅞—	⅛
BushTrmnl .20g	2	3⅜	3⅛	3⅛—	....
Do Bldg p 3k	.10	39⅜	39⅜	39⅜—	¼
ButlerBros .60..	3	8¾	8¼	8½—	⅛
ButteCp&Zinc ⅛g	1	3¼	3¼	3¼ —	....
Byers AM Co..	2	10⅜	10⅜	10⅜—	⅜
ByrnJckson 1¼g	1	18⅜	18⅜	18⅜—	⅛
CalifPacking 1½	1	25	25	25 —	⅛
CallahanZ-Lead.	11	⅞	⅞	⅞ —	....
Calmt&Hc .65g.	2	6⅝	6½	6⅝+	⅛
CmpbllWyntl¼g	8	14¼	14	14¼ —	....
CanDryGAle.70g	10	22¼	21⅜	21⅜—	⅛
CanadPacific	11	7¾	7¼	7¼—	⅛
CaroC&O 5	1	95	95	95 —	½
CarpntrStl 2½g	2	28	28	28 —	⅛
Carriers&Gn .20	3	3⅞	3⅞	3⅞—	⅛
CaterpilTrctor 2	6	42¾	41½	42 —	1
CelaneCorp 1½g	2	31¾	31⅝	31⅝—	⅛
Do 7 p 7	.130	115	115	115 —	1
Do pr p 7	.20	123	122½	122½	
CelotexCorp ⅛..	1	10⅝	10⅝	10⅝ —	⅛
Do p 1	3.50	17¾	16½	16½—	1¼
CentAgrre 1½a.	2	18⅜	18⅜	18⅜—	⅛
CentIllLt p4½	.60	109¾	107½	107½—	1½
Cent RRNJ	1	8½	8½	8½ —	⅜
CntVioltaSy 1g	1	18⅜	18⅜	18⅜	
Century Rib M..	1	6¾	6¾	6¾+	⅛
Certain-teedProd.	4	5½	5	5 —	⅛
Do 6 p	1	60⅝	59½	59½—	1⅛
ChainBelt 1	2	17	17	17 —	⅛
ChmpPp&F p6.	20	107½	107½	107½	
Checker Cab	2	23½	23	23 —	2
Ches&Ohio 3a..	8	44¾	44¼	44⅝—	⅜
Chi&Ell ¼g..	9	6¾	6⅝	6⅝—	⅛
Do A 2.59g..	3	11½	11½	11¼—	⅜
Chi Grt West.	2	3⅜	3⅜	3⅜—	⅛
Do p 2½k	1	16½	16½	16½ —	¼
ChiMailOrd .60.	6	14¾	14¼	14¼—	⅜
ChiPneuTool ⅜g.	2	15⅝	15⅝	15⅝+	⅛
ChryslerCorp 3.	17	74¾	74	74 —	1¼
CityI&F p6½..	20	104	104	104 —	¼
City Invest.....	1.80	52⅜	52	52½+	1⅜
City Stores.....	1	6¼	6¼	6¼ —	⅛
ClarkEquip 3g..	1	32¾	32¾	32¾—	1
ClevElllim p4½	.10	113⅞	113⅝	113⅞	
ClevGraphBr 2..	2	38	38	38 —	....
Do p 5	.20	105	105	105 —	½
Clim-Moly 1.20a	10	36⅝	35½	35½—	⅛
CluettPbdy 1½g	3	34¾	34½	34½—	⅛
Coca-Cola A 3..	10	65	65	65 —	½
Colgte-Plm-P ⅓	1	23¾	23¼	23⅜+	⅛
Collins & Aik..	1	24	24	24 —	¼
Col & South...	4	11⅜	10½	10½—	1¼
Do 1 p	.50	12	12	12 —	1
Do 2 p	1.50	11	11	11	
ColBrA 1.80g..	13	23⅜	23	23⅜+	⅛
Col G&El .10g..	32	3⅞	3⅜	3⅜—	⅛
Do 6 p 6	1	73	73	73 —	....
Do 5 p 5	.80	69¼	69¼	69¼—	¼
Colum Pict ⅓g.	4	16⅜	15¼	15¼—	2
ColumCarbon 4	1	86⅛	86⅛	86⅛—	⅛
Comi Credit 3..	9	37	36⅜	37 +	⅜
Comi Inv Tr 3.	12	40⅛	40¼	40⅜—	....
Comi Solv .60g	24	13¾	13	13 —	⅛
Comwlth & So.	102	11/16	⅝	⅝ —	....
Do p 4½k	16	75	74	74 —	1
Com Edis 1.40.	23	24½	24¼	24¼+	⅛
Congoleum-N. 1	7	21⅜	21	21 —	⅛
ConCig pr p 6½	.10	105	105	105	
Cons Coppr .20g.	2	3¾	3¾	3¾	
Cons Edis 1.60.	33	21⅞	21½	21½—	⅛
Do p 5	2	103¾	103¾	103¾—	....
Cons Laund ⅝g..	4	6¾	6½	6½ —	....
Con Nat Gas..	26	25⅝	25	25¼—	⅛
ConsRRCuba p.	3	10⅞	10⅝	10⅝—	⅜
ConsVultee 1⅛g	34	10¼	10	10 —	....
Do p 1¼	8	18	17¾	18 —	....
Consol'n Coal ..	4	13¾	13½	13½—	⅛
Do p 2½	1	46½	46½	46½+	⅜
Container 1.05a	1	102¼	102¼	102¼—	¼
Cont Corp 1⅛g.	1	19¼	19¼	19½—	⅛
Cont Bak ⅛g ..	5	8	8	8 —	....
Do p 8	1	110	110	110 +	1¾
Cont Can 1	4	31⅜	31⅜	31⅜—	⅛
ConDiaFib .85g	4	11¼	11¼	11¼+	⅜
Cont Ins 1.60a.	6	46¾	46	46 —	....
ContMotor .60	25	4½	4½	4½—	⅛
Conti Oil Del 1.	12	31¼	30¾	31 —	....
CopperwStl .80	3	10¼	10¼	10¼—	⅛
Corn Exch 2.40	10	43¼	43¼	43¾—	⅛
Corn Prod 2.60	2	56⅛	56⅛	56¼+	⅛
Crane Co 1g...	9	19¼	19	19 —	⅛
Do p 5	1.80	104¾	104	104¾+	⅛
Cr of Wh 1¼.	1	20	20	20 —	⅛
Crosley Corp 1g	2	15¼	15¼	15¼—	⅛
CrCork&S ⅝g..	3	26⅜	26¼	26⅜—	⅛
Do p 2¼	1	45¾	45¾	45⅝—	⅛
Cr Zeller p 5.1.	10	95	95	95 —	⅛
Crucible Stl 3g	19	31⅝	31	31⅜—	⅛
Do p 5	2	70¾	70	70 —	1
Cuba R R p	.30	16¼	16¼	16¼—	1¼
Cuban-A S 4.0g	2	10¼	10¼	10¼—	⅜
Curtis Publsh.	13	5	4¾	4¾ —	⅛
Do pr p 3	3	42¼	41¾	42¼—	⅛

Stock, div.—	Sales, 100s.	High.	Low.	Close.	Net chge.
Curtiss-Wr ⅝..	69	6⅞	6⅝	6⅞+	⅛
Do A 2	.23	15¾	15¼	15⅜—	⅛
Cutler-H 1¼g..	4	20¼	20	20¼—	⅛
Dav Chem 1g..	11	12¾	12¼	12⅜+	⅛
DeccaRecords 1a	3	22	22	22 —	⅛
Deere & Co 2g.	8	35½	35¼	35¼—	⅛
Del & Hudson.	7	14	13⅝	14 —	⅛
Del Lack&West	16	5⅝	5¼	5¼—	⅛
Det Edison 1.20	13	20¼	20	20¼+	⅛
Devoe&RayA 1a	.20	29	29	29 —	¼
*DiaTMot 1¾g.	1	12	12	12 —	¼
DistCrp-B 2.22h	7	30¼	30	30 —	½
Do p 5	2	98	98	98 —	½
Dixie C A 2½..	.50	43¾	43¾	43¾	
Doehl D C 1⅛g.	1	29¾	29¾	29¾—	⅛
Dome Mine 1.60	11	21¾	21½	21⅝+	⅛
Douglas Ar 5g.	11	45⅝	45½	45⅝—	⅛
Dow Chem 3.	7	123¼	122¾	123⅛—	1¼
Dresser M 1g..	3	25⅜	25⅛	25⅜—	⅛
Dunhill Intn.	5	7¾	7	7 —	⅛
duPontdeN 4½g	18	141	140¼	140¼—	¼
Do p 4½	1	126	126	126 —	¼
Duq Lt 1 p 5.	.10	117¼	117¼	117¼+	¼
Eagle P L .60g.	3	10⅜	10⅜	10⅜—	¼
Eastern A L..	1	35	35	35 —	¼
East R M .10g.	1	6	6	6 —	⅛
Eastman Kd 5.	2	155	154½	155 +	1
Eaton Mfg 2..	2	38	37¾	37¾	
El&Mus I .06g.	2	3½	3¼	3½	
El Auto-L ½g.	6	34¾	34½	34½—	¼
Elec Bt ¼g.	16	9	8⅝	8⅝—	⅛
El Pow&Lt ..	25	4½	4	4½—	⅛
Do 6 p	2	82½	81¼	82½—	2½
Do 7 p	9	85	84¾	85 —	2
El Stor Bat 2.	5	38¼	38	38 —	¼
El Pa N G 2.40.	2	30	30	30	
Endicott-J p 5.	2	107¼	107¼	107¼—	⅜
Eng Pub Serv.	18	7⅞	7¾	7⅞	
Do 5 p	1	86⅜	86⅜	86⅜—	⅛
Do 5.50p5⅜.	1.20	87⅜	86¼	86¼—	1
Do 6 p 6	9	89¾	89¼	89¼—	2¼
Equit O Bldg	40	⅛	7/16	7/16—1/16	
Erie RR 1g ..	3	10	9⅞	10 —	⅛
Do ct 1g	76	9¾	9½	9½—	⅛
Do p A 5	1	45	45	45 —	1
Eureka VC ⅝g.	11	6⅝	6⅝	6⅝—	⅛
Evans Product.	1	9¾	9¾	9¾—	⅛
Ex-Cell-O 2.60.	1	20¼	20¼	20¼—	⅛
FairchldCam M 1a.	1	32½	32¼	32½—	⅛
Falardo Sug 2.	3	21¼	21¼	21¼—	⅛
Farn T&R 3g.	33	9¼	9	9 —	⅛
Fed L&Tr p 6.	.70	104	104	104	
Fed Mt T .40..	1	4¼	4¼	4½+	⅛
Fed D S p 4¾.	.10	97½	97½	97½—	1
Ferro En ½g.	4	18	15½	15½—	⅛
Fid P Fr 1.80a.	2	46¾	46¾	46¾—	⅛
Firest T-R 2g.	2	37¾	37¾	37¾—	⅛
Do p 6	2	105¼	105¼	105¼—	⅛
Flintkote .65g.	4	18¼	18	18 —	⅛
Florence S 1½g.	1	34¾	34¾	34¾—	⅛
Follansbee Stl.	6	6¼	6	6¼—	⅛
Do p	1	.10	45	44 —	1
Foster Wheeler.	1	15¼	15¼	15¼—	⅛
Freeport S 2	3	31¼	30¾	30¾—	⅛
Fruehauf T 1.40.	1	25⅜	25⅜	25⅜—	¼
Do p	.70	108¾	108¼	108¾—	¼
Gabriel C .20g.	1	2¼	2¼	2¼+	⅛
Gair Robt.⅜e.	5	2¾	2¾	2¾—	⅛
Gamewell 2	1	13	13	13 —	....
Gamewell C 2..	.60	24¼	24	24 —	⅛
Gar Wd I .45g.	9	4¾	4¼	4¼	
Gaylord C ⅛a.	1	13	13	13 —	....
Gen A In .40e.	1	9¾	9¾	9¾	
Do p 6	1	106½	106½	106½	
Gen Amer Inv.	3	40¾	40¼	40¼	
Gen Bakg .60.	1	7¾	7¾	7¾—	⅛
Gen Brns .60g.	5	6¼	6¼	6¼	
Gen Cable	12	3⅞	3⅜	3⅜	
Do A	3	10⅞	10½	10⅝—	⅛
Do p 7k	.50	82	81½	81½—	⅛
Gen Cigar 1a..	2	26¼	26¼	26¾—	1
Gen Elec 1.40.	31	34¾	34¾	34¾—	⅛
Gen Food 1.60.	3	38¾	38¼	38¼—	1⅜
Do p 4½	2	115	114⅝	114⅝	
Gen G&El A..	46	2¼	2¼	2¼	
Gen G&E cv p.	10	112	112	112 —	3
Gen Motors 2..	45	50	49¾	49⅝—	⅛
Do p 5	2	126½	126½	126½—	⅜
Gen Out Adv	5	4⅜	4⅜	4⅜ —	....
Gen Pr Eq 1	6	17⅛	17⅜	17⅜—	⅛
GenPrtInk .30g.	6	7	6⅞	6⅞ —	⅛
Gen Pub Serv..	2	1⅝	1⅝	1⅝—	⅛
GenRyStg 1¼g.	3	19	18⅝	18⅞—	⅛
GenRubTil 6k..	1	43½	43½	43½—	⅛
Gen Shoe 1..	2	13¾	13½	13⅜+	⅛
GenStCast p 6k.	.20	82½	82	82 —	....
Gen T&R 1g..	4	18½	18½	18½—	⅜
Gilb Saf R .70g	3	7¼	7⅛	7⅛—1/16	
GimbelBr .45g..	4	11¼	11	11¼+	⅛
Glidden 1.20g..	2	17¾	17¾	17¾—	⅛
Do pr p 2½..	1	46	46	46 —	1
Gobel	3	6	15/16	15/16	....
Gold&Stl 6....	.10	89	89	89 +	1½
Goodrich 2g....	9	38⅜	38¼	38⅜—	⅛
Do p 5	4	99⅝	98¾	98¾—	1¼
GoodyearT&R 2	21	35	34¾	34¾+	⅛
Do p 5	3	105	104⅝	104⅝—	⅜
Graham-P Mot.	17	1¼	1¼	1¼ —	....
GranbyCM .45g	3	4½	4½	4½	
GrandUnion ⅛g	1	14¾	14¾	14¾	
Grant 1.40.....	2	33⅜	33¾	33¾—	⅜
GtNorRy p 2g..	18	23¾	23⅜	23½	
GtWestSug 2...	4	24¼	24	24 —	⅛
Do p 7	.30	150	150	150	
Green 2	1	44¼	44¼	44¼—	⅛
Greyhound 1a...	10	19	18⅝	18⅝—	⅜
Do p .55	1	11	11¼	11¼+	⅛
GrumAirE 1g..	1	11	11	11 +	⅛
Guan Sugar	1	4	4	4 —	....
Do pp	.10	130	130	130 —	4
GulfM&Ohio	6	6¾	5⅞	5⅞—	⅜
Do p 2½	3	33	32½	32½—	⅜
Gulf Stl 1a	12	46⅜	46	46 —	⅛
Hack Wat 1⅓..	1	27	27	27 —	⅛
Hall Print 1a..	1	15¼	15¼	15¼	
Harb-Walker 1.	2	15½	15¼	15¼—	⅜
Do p 6	.70	141½	141½	141½+	1½
HardCpAm A ⅛g.	1	5¼	5¼	5¼—	⅛
Hayes Mf 2g..	3	33	33	33 —	⅛
Hazel-At Gl 5.1.	20	100⅞	100	100⅜+	⅛
Hercules Mot 1	52	19⅝	18¾	18½—	⅛
Hercules P 2⅛g	1	78¾	78¼	78½—	⅛
Do p 6	.10	130½	130¼	130½—	1
Hires 1.20a....	1	19	19	19 —	....
Holland 2....	1	38	38	38 —	....
Holly Sug 1	1	13¼	13¼	13¼—	⅛
Homestake Min	15	37¾	37	37 —	⅛
HouseldFin p 5	.50	110¾	110¾	110¾+	⅛
HousL&P 3.60	4	61¼	61	61 —	⅛
Houston Oil ..	9	8¾	8⅝	8⅝—	⅛
Howe Sound 2..	1	32¾	32½	32½—	⅛
Hudson&Man p.	1	6	6	6 —	....
HudBM&S 2h..	2	23¾	23½	23⅝—	⅛
Hud Mot .20g.	9	7¼	7	7 —	⅛
Hupp Motor	4	1¼	1¼	1¼—	⅛
Hvy Duty Cent..	7	10	9¾	9¾—	⅛
Do L 1.20	.20	44½	44½	44½—	⅛
Ill Central	1	24	24	24 —	⅛
IndplsP&Lt 1.20	6	16¼	16	16¼—	⅛
Indust Rayon 2	5	35	34¼	34⅝+	⅛
Inger-Rand 6..	3	88⅝	88	88 —	⅛
InlandSteel 4½g	5	70	69¼	70 +	⅛
InspirCopCon	1	10¼	10¼	10¼—	⅛
Insuranah ct .20	1	7¾	7¾	7¾	
InterchemC 1.60	2	30	29½	30	
*InterconRub 1g	3	6⅜	6⅜	6⅜	
InterlakeIr .35g	5	6¼	6¼	6¼—	⅛
IntHarvester 2a	3	67⅞	67	67 —	⅛
IntHydro-Elec A	2	1¾	1⅝	1¾+	⅛
IntMinIn&S ⅛g	5	14¼	14¼	14⅝	
Int Mining	7	4¼	4	4 —	....
Int Nick Can 2	44	26¼	25¾	25⅞—	⅛
Int Paper	15	13¼	12½	12⅝—	⅛
Do p 5	1	64¾	64¾	64¾+	⅛
Int Ry Cen Am	5	7½	7	7 —	⅛
Do p 2½k	.140	64	64	64	
Int Shoe 1.80..	3	36½	36¼	36

—REAL ESTATE—CENTRAL—

SALE OR LEASE.
22 E. Elm, heart of Gold Coast—2 flrs. and bsmt.; 25x103; consisting of store, work-rms., storage space, bldg. garage, 4 rm. studio apt. Full comm. to brokers. Brons, 704 N. State. Del. 2373.

—REAL ESTATE—APARTMENT BLDGS.—

South Side.

INCOME OPPORTUNITIES.
24 apt., mod., 12-3s, 12-2s; income $11,-250; pr. $58,500.
12 apt., 9-3½s, 3-4s; exc. cond.; new equip.; income $6,400; price $35,000.
6 apt., 6-5s; income $4,062; pr. $23,500.
All nr. I. C.; liberal financing.
JOHN L. LYNCH & CO.
2602 E. 75th-st. Reg. 4800.

BARGAIN—7-3½ Rm. Apts.
9203-05 CRANDON-AV.
Annual rental $3,180. Price $15,500. $6,000 cash will handle. Can make quick sale. Shown by appointment only.
GLATT & PRICE.
6826 Stony Island. Dorchester 8800.

$650 Cash—Move Right In
2 story brk. bldg., 6839 S. Loomis-blvd. Store and 4 rms. in rear rented; 7 rms. on 2d floor. Newly dec. It's arranged for 2 flats. A real buy.
STANLEY REALTY CO.,
179 W. WASHINGTON. RAN. 7055.

CHATHAM 6 APT.
5 RM. APTS., TILE BATHS, CANVAS WALLS, ARCHED DOORWAYS, 5 CAR GARAGE, GROSS INCOME $5,220. 2½ BLKS. TO I. C. STATION.
PHONE DORCHESTER 6207.

3 Apt. Brk. Only $14,000
Here is a beaut. buy: all 6 rm. apts.; mod. plumbing; table top stoves, refrigs.; wide lot; rental $180; 3 car brick gar.; excellent investment; near 77th and East End. Plaza 8855.

COR. 8 APT., $21,500.
8-4 rm. apts., new Crosley elec. refrigs., stm. ht. [Winkler stoker]. Only $6,500 down, bal. $108.32 mo.; includes interest at 4½%. Townson, Radcliffe 7300.

MODERN corner—18 apts. Built 1927; 15 3s and 3 5s. Built in tubs. Rent $9,060. Price $48,500. Delivery guaranteed; vic. 81st and Ashland. SACK REALTY CO., 6527 S. Halsted-st. Wen. 7464.

OUTSTANDING South Shore unfurnished multi-story apt. bldgs. Prices range $350,000 to $750,000. 20% down, balance long terms financing. Private parties. Address F B 550, Tribune.

6 APT., 4 rms. earh—E. of Stony Island-av. Rental $3,800. Price $23,000.
GLATT & PRICE [Bailey].
8026 Cottage Grove. Vincennes 6920.

MODERN—3 fl., oct. front; 3-5s; 2 car gar.; new roof; insulated; stoker; other features; nr. I. C.; $12,500. See owner, 1st fl., 1522 E. 72d-pl. Phone Fair. 5236.

FINE net income corner; [colored]; adj. L sta., stores, and apts.; 3½x rent; inc., $9,060; well financed; ½ cash only required. Call Wheaton. Atlantic 3780.

DE LUXE BRAINARD 8 FLAT.
Cor. bldg.; 6 4s, 2 5s; tile ba.; canv. walls; ins.; st. ht., stoker; new t. t. stvs., refr.; ex. cond. thruout; tms. Hem. 7900.

CHOICE corner—15 apts., 4-5 rms.; rent appr. $9,250; pr. $45,000. East of South Park, nr. 51st. Address F K 510, Tribune.

BARGAIN—9 flat apt.; income $4,500 yr.; 3-5s; 6-4s; nr. 63d-st.; gd. trans.; L, surf., train, shops, schools, $19,000. Rep. 5930.

2 APT. brk., 2 furnaces; hardwood flr. and trim; rent $75 mo.; 2 car gar.; nr. 72d and I. C. Price $7,300. Tri. 6523.

2 FLAT brk.—H. W. ht., stoker; tile bath, 3 showers, 3 part laundry tubs; 75 ft. lot. Price $15,000. 6932 Loomis-blvd.

12 APTS.—Nr. R. I. Sta.; A-1 cond.; stoker; reas. Ph. Plaza 6900.

$16,500—NR. 79th-Ashland: 3 flat; 5 rs. and pchs. Oct. Stoker. Medora, Bev. 6155.

CHATHAM 3 flat—Out of town owner says sell. Call Bailey, Vincennes 6920.

Southwest Side.

CHRISTMAS SPECIAL.
6 rms.; vacant now; owner transferred; must sell; 2105 S. 48th-court; 2 flat 6-6; hot water, stoker heat; bargain. Phone Republic 4740 after 6:30 p. m.
Jos. Cacciatore & Co. Vic. 3669.

$10,500—MODERN 2 flat brick; 5-5, encl. porches, newly decorated, gar.; 60th-Washtenaw; flat vacant. Hem. 8300.

North Side.

DEVON-WESTERN SPECIALS.
MODERN 3 apt. 6's. Excel. cond. Stoker, insul. roof, new stair carpet. Rents $2,286. Price $15,500.
3 FLAT STUCCO.
Insul. roof, stoker, extra bsmt. apt. Rts. $2,100. Pr. slashed to $10,700 as Uncle Sam calls owner. Hurry for this one.
WM. C. HEINEMANN & CO.,
10 S. La Salle-st. Ran. 2347.

Six 4-Room Apt. Bldg.
Lovely brk. with sunrms. Excel. cond. 3 c. brk. gar. Loc. about 5000 no. Nr. "L" and surface lines. Owner wants quick sale. Mrs. Johnson.
BAIRD & WARNER.
4556 Broadway. Longbeach 1855.

32 APT. BLDG.
N. e. corner Ashland and Berteau; 3½-4 rm. apts; G. E. refrig.; gross income $15,102. Price $73,500.
SCHIFF, WOOL & ROSENFELD.
100 N. LA SALLE. STATE 1920.

CORNER bldg.—18 units of 3½ rms. each; compl. furn. with quality furn.; may be rented unfurn.; loc. in Lincoln-Belmont shopping district; L. bus. and street car transportation. Only parties interested may call owners for details. Graceland 7963.

IMMEDIATE POSSESSION.
Beaut. North Park 2 apt.; 3 car gar., side drive; 5 large rms., encl. porches; perfect cond.; nr. all schools and transp.; lot 37½x125. Bri. 3508. Jacobs & Jacobs. 2750 Devon.

MAGNIFICENT 6 apt.—6 rms., 2 baths; overlooks lake; income $7,710; cash required, $9,000; convenient terms.
CAIN & CULHANE.
4545 Broadway. Lon. 2820.

3 STORY BRICK INVEST.
At "L" Sta.; $7,500; reduced from $9,000 for immed. liquidation; 4 flts. and store; well rented. DIRKS CO. Lak. 1410.

A REAL buy—4½x ann. rent; 6 apt., 3 rm. bsmt., Kewanee stvs., refrigs.; 5 car br. gar.; 1st class cond.; nr. Marine-dr.; annual inc. $3,948; pr. $18,500. Wel. 4466.

12 APARTMENT.
Corner Building, 4 rm. apts.
Rents $5,850. Good location, nr. L.
WALTER T. LARSON, 5159 N. CLARK.

EDGEWATER 3 APTS.—ONLY $12,500. 6 rooms, fine condition; easy terms. Encl. rear porches; steam ht.; 38 ft. lot. ARHUR KRUGGEL & CO., Lon. 5531.

19 APTS.—ESTATE MUST SELL.
4½ x's gross of $10,000.
1-3 rooms; 4-4½ rooms; 14-5 rooms.
V. J. Curto. 4802 Broadway. Lon. 5500.

2 FLAT—H. W. ht.; side dr.; 50x175; work shop 40-22; 2 c. gar., 4x12 drs.; suitable for contractor on bus. st. Must sell; moving to lgr. quarters. Buck. 2015.

LUNT near Ridge—2 apt., 6-5 rms.; good cond.; frame; h. w., oil, rent $120. Rm. for ext. apt. in bsmt. and attic. Ave. 8911.

6 FLAT mod. brk.—5 rms.; 50x125; steam ht. stoker; exc. inc. $23,500. Financing arranged. G. Dette, Inc. Buck. 2015.

3-5 RMS.—Edge., west of Ashland; 15 yrs. old; brick garage; stoker. $15,000. Apt. available. Owner, Briargate 6217.

2 APT. brick—6-7 rms.; furnace ht.; encl. porch; garage; rents $114 mo.; $9,000; nr. Argyle-Clark. Wellington 4466.

6 APTS.—6 rms. and 2 baths; in East Evanston. By private party. Andover 1179

4226 N. KENMORE—3 flat; price $12,000. Small down paymt. Stephens. Ran. 2250.

27 APTS., 4-5 rs., G.E. refr., t.t. stvs., rental $15,500; $85,000. Mr. Lino. She. 8820

2 FLAT frame—6 rms., 50x125, hot wat. ht. Inc. $115 mo. $7,500. G. Dette. Buc. 2015.

SELL or exch. mod. 2 apt., 3 stores, 4 gar. 3116-18 Devon. Hum. 1111.

2 FLAT fr.—6 rms., 50x125; hot water ht.; inc. $115 mo. $7,500. G. Dette. Buc. 2015.

Northwest Side.

LOGAN-BLVD.—4 apt. brick; 2-6 rm. apts.; 2-3 rms. and 2 rm. basement apt.; inc., $2,310. Price $14,000. Consider trade. [Jensen.]
REALTY & MORTGAGE CO.
3115 Logan-blvd. Belmont 0001.

1½ STY. 2 flt. brk.—Best cond.; furnace dn.; gas h. w. up; tile wall bath dn.; enc. pchs.; gar.; st.-alley paid; imm. poss. 1st flt. nr. Division-Crawford. $8,500. John Krohn Co., 5343 Lawrence.

INSPECT SUNDAY, 2:30-6 P. M.
KELVYN PK. 2 flat brk., 5-5 rms. Insul. Furn. ht. 2 car gar. Immed. poss. Owner 4338 W. Drummond-pl. or call Cap. 2043.

$120,000 WILL buy my Ravenswood yellow brk. 42 apt. bldg.; 2-3-4 rm. units; new refrig. and stoves; principals only. Address F K 492, Tribune.

CORNER 8 APARTMENT.
All 4 rms.; rental $3,900 year; cash dn., $5,000; near Belmont and Keeler-avenues. Burke & Lynn, 4747 N. Kedzie. Irv. 7120

3 FLAT brick—5-5-5; steam, stoker; 3 car garage. Kenneth-av., north of Lawrence. Price $15,750.
GREGOR, 4200 Lawrence. Pal. 1461.

CORNER 10 flat brk.—6-4s, 2-5s, 2-6s, 2 stores; stm. ht.; North-av.-Crawford. Income, $5,900. Pr., $32,500. Mer. 5400.

ALBANY PARK corner brick 6 apt.—6-5s; steam heat; t. t. ranges, individ. refrig.; excellent cond.; price $16,500. Ber. 0601.

OAKDALE—Nr. Karlov; brk. 5 and 5 rms.; 2 rm. bsmt. apt.; auto. ht.; t. t. stoves, refrig.; $3,000 down. Irving 9000.

4-4 RM. brick—Kimball-North-av. $7,000. 6-6-6 rm. br. Keystone-North-av. $8,750. Scheubert, 4145 W. North-av. Alb. 1100.

NR. Harding-Augusta; mod. brk., 6-6; stm. ht.; $9,500; owner. Cap. 0489-Kil. 5764.

2 STORY brick bldg.—Store and 4 rms. 1st, 6 rms. 2d; hot wtr. heat. Pen. 2500.

LEAVING city—2 sty.; 6-4-2½; mod. plbg. Lge. lot. $9,000. Senn, 5705 Irving Park.

CHOICE Logan-blvd. corner 4 flat bldg.; modern; $16,000. Hum. 2767.

2848 W. SHAKESPEARE—6 rms.; stove ht.; $27 month. Apply 5609 Belmont.

2 FLAT brk., 6-6; 2 h. w. plants; conveniently located; a real buy. Mulberry 6402.

25 APT.—Court, yellow pressed brk.; inc. $1,100 mo. Positive delivery. Lake 3430.

8 APTS.—Good as new; 6-6 rm.; h. w. ht. Bernard, nr. Hollywd. $13,250. Ave. 8911.

ALBANY PK.—Two apt.; stm. ht.; 6-6 rms. Elec. ref.; gar. Pr. $7,350. Rav. 4391.

West Side.

5 FLATS and store—3-4 room apts. 2-5s; building just cleaned. 2840 Roosevelt-rd. $14,000. Call Central 7576.

BRK. BLDG. 5-6—Make offer; owner: Cicero 6521, 9 to 11 a. m.

25 APT.—3-4-5s; income $10,674; nr. Gar Pk. 20% dn., bal. 15 yrs. Ked 8542.

2 FLAT brick—5 and 6: 4800 West; $9,000. Call Est. 6356, Sunday or after 5.

1621 S. LAWNDALE—4 4s and 2 5s. Brk.; stove ht.; bsmt.; $6,000. Fra. 5047.

—REAL ESTATE—APARTMENT BLDGS.—

West Side.

3 X RENT
68 furnished apts.; 2 and 3 rms.; on choice corner; $40,000 gross; low operating cost; close to excellent shopping; 20% return on investment.
COOK & JACKSON, INC. Del. 7755.

OWNER LEAVING CITY
Solidly constructed and well maintained 2 flat brick; heated; rent $108 per month; price $6,500, includes about $500 of furniture. Dombrou, 5100 S. Marshfield. Prospect 1585.

SMASH OUT—$23,000.
Out of town owner anxious to sell mod. 6 apt. bldg., 6-5s; Jackson-blvd., w. of Cicero-av.; small amount of cash.
MERRIMAC 1016 or VILLAGE 3790.

REAL ESTATE—BUSINESS PROPERTY

South Side.

THREE 1 STORY STORES.
63D-ST. NEAR CAMPBELL.
BARGAIN, $12,000. REP. 5000.
JOHN McCARTHY CO., 6316 S. Western.

2 FLAT brick—1st floor store, 4 rms.; 2d 6 rm. apt.; 2 car garage; $15,000. 8145 Cottage Grove. Owner, 2d floor.

Northwest Side.

CORNER bldg. with 3 lge. halls—Suitable for parties, concerts, or athletic meets. Also 2-3 apt. bldg. Lot 75x175. Price $11,000. Call Nelson, Cap. 5333.

2½ STORY brk.—2-2 and 2-4; Eng. bsmt., store and 4 rms.; 2 car gar.; make offer; income prop.; 10 to 5. 1413 N. Ashland.

—REAL ESTATE—HOUSES—

South Side.

ATTENTION WAR WORKERS.
Open for inspection, 2 to 6 at 100th and Normal-av.; new 5 rm. brk. residences; space for 2 additional rms. on 2d flr.; near schools, churches and shopping district; only $6,250, FHA terms; last chance; only a few left.
Barrett Bros., 9041 Ashland. Ced. 1600.

10125 PROSPECT 5 rm. brick bungalow; lot 50x318 ft.; enclosed porch; newly decorated; floors refinished; new heating plant; new roof; Venetian blds. thruout; $9,000. Poss. Dec. 1. Cedarcrest 5323.

READY TO MOVE IN
New 5 rm., 2 sty. residence; lge. lot; excel. trans.; $500 cash; bal. E-Z monthly payments. 8801 KENWOOD-AV.

BEGINNER'S LUCK
4 room cottage; located 50th and Loomis. Price $2,500. Dombrou, 5100 S. Marshfield. Prospect 1585.

ONLY $850 takes beau. 8 rm. house—4453 Ellis-av.; all newly dec.; floors refin.; new roof and furn.; bsmt. rm.; gar. Poss. now. $6,000; easy tms. Thomson. Drexel 1234.

SO. SHORE bung.—Near 80th and Clyde; 6 large rms. and 2 rms. and bath in attic; canvas walls; tile bath; this is a real buy. Bailey. Vincennes 6920.

SEE TODAY.
8130 Rhodes-av. Brk. residence; h. w. ht. Gar. Fine district. Owner leaving city. Priced to sell. Lindee. Rad. 0050.

5 ROOM BRICK, $5,750
Steam ht.; modern bath; glazed rear pch.; 30 ft. lot. Mr. Bridgman, Rad. 0100.

NEW victory homes for war workers at 100th-Normal-av.; pr. $6,250; FHA tms. Barrett Br., 9041 S. Ashland. Ced. 1600.

7 RM. NEWLY DECORATED RESID.
Comp. carp.; lot 50x187; 90th-st.-Hoyne; R. I. tr.; vac. now. Owner. Vin. 6997.

1518 W. 71ST-PL.
6 rm. de luxe brk. bung.; poss. now; see today; 3 extra rms. upstairs. Rad. 6805.

NR. 88th-Wood—5 rm. brk. bung.; sm. apt. in bsmt.; 2 stoves, 2 refrigs. Rad. 4900.

ROSELAND—207 W. 112th-place, 5-room, furnace; need $1,000. Triangle 1655.

5 RM. brick bungalow—Hot water heat. 7824 Paxton-avenue.

Southwest Side.

BY OWNER—Exceptional 4 room home, 1 yr. old; 2 bedrms., built-in kitch. cab., birch trim; cor. lot; gd. trans.; $1,700 cash, bal. FHA. 5555 S. Nottingham.

LOOK THIS ONE OVER
Mod. 6 rm. br. home; 2 c. gar.; at 5725 S. Sawyer. Crane & Moreland. Port. 6787.

5 RM. brick bung—Furn. ht.; oil controlled; oct. frt.; gar.; nr. schl. Can be seen Sat., Sun. only. 5839 S. Trumbull. Rep. 0792.

BR. BUNG.—5 yrs. old. 3649 W. 67th-pl.; $7,000; adj. lot $800; by owner; show Nov. 28; nr. Dodge-pl. Grovehill 2291.

$2,000 DOWN buys modern 7 rm. brick home; stoker; tiled bath; garage; 1 block school and bus. 5219 S. Linder.

5718 S. KOSTNER—5515 S. KILBOURN. Also 5724 S. Kenneth; new brick homes; need $900. Triangle 1655.

MOVE RIGHT IN.
Mod. 6 rm. brk. bung.; h. w. ht., gar.; nr. 62d-Washtenaw. $7,950. Hem. 8300.

5 RM. hse.—$300 down; balance collect in rent. 5546 S. Kostner or 4034 W. 63d.

5 R. BRK. bung.—Furn. ht.; nr. Studebaker; $7,000. Days, eves., Sun. 2850 W. 63d-st.

North Side.

UNUSUAL 6 RM. HOUSE.
Cabinet sink; new lino.; forced h. w. ht.; tastefully decor.; fr. on conc. 45 ft. lot; 4100 N.; new elec. stove and new refrg.; and furniture also available. Lak. 3430.

MOVING to Calif.—Must sell 8 rm. de luxe residence, spacious grounds, in Ravenswood Gardens. 4608 Virginia-av.

8 RM. brk., Buena Pk.; poss.; $7,500; insulated; a buy. Carl Wolf, Gra. 3476.

8 RM. resid—H. W. ht.; 2 car gar.; nr. St. Alphonsus church; $5,600. Well. 4466.

SACRIFICE residence—$5,500, terms. Immediate possession. Magruder. Long. 4437.

Northwest Side.

FINE 8 RM. BUNGALOW
Hot water ht. with stoker; 5 bedrms., 1½ baths. Venetian blinds thruout; insulated; glazed, carpeted sun pch.; also glazed rear pch.; 2 car gar. Cuyler-av. nr. Lockwood. Price $8,250; terms. Poss. May 1st. Phone today. Mansfield 3848.

5 RM. yellow brick Octagon—Belmont-Central; bungalow with hot water coal heat; tile bath; B.-I. tub; arched large rooms. A real buy at $9,800.
ALBERT F. KEENEY, REALTOR.
5612 NORTH-AV. MERRIMAC 4300.

ONLY $5,800.
Light, airy 6 rm. home; furnace; large lot; nr. Irving Park and Pulaski-rd. Beesley, 4219 Irving Pk. Pens. 2726.

1½ STORY bung.—Basmt.; fur. $500 cash, bal. mo. Also unfin. house nr. Belmont, $1,450; $200 cash. Call at office, 7800 Belmont, 2 to 5, or ph. Gould. Cen. 2522.

DUTCH COLONIAL RESIDENCE.
6 large rooms; beautiful living room; insulated side entrance; lot 40x150; 2 car garage; a steal at $7,600. Mer. 8879.

4419 N. MARMORA—Mod. 5 rm. brk. bung.; hot air ht.; 2 car brick gar.; $8,350 or best offer; to see call Ave. 4778.

NR. Major-Barry—Light brk. oct. bung., 5 large rms. dn., 1 up. Insul.; h. w. ht.; 2 c. gar. Ven. bl., carpeting. Reas. Pal. 5500.

5 RM. brick bung.—With 3 rms. in attic. h. w. ht., stoker. In Elmwood Pk. Only $9,500. Inquire Remus. Birk. 9500.

ENGLISH type bungalow—Nr. golf course, Whelan Pool. 5 lge. rms., plus htd. porch. Oil heat. Exc. trans. Newcastle 4819.

EDGEBROOK—7 rms.; Eng. brick res.; 2 car gar.; many features. Shown 2-6 p. m. Saturday and Sunday. 6606 Chicora-av.

EDDY-ST., W. of Crawford—Beau. 5 rm. frame; de luxe bathroom, clean section. h. w. ht., high attic; $7,400. Ave. 8911.

INC.—2 sty. brk. store and rms. with bath. 5 rms. and bath on 2d; 24x24 encl. por.; 2-c. gr.; priv.; pr. $3,800. 855 N. Hamlin

NICE—5 rm. frame bung.; very good cond.; finished rm. in attic; forced air-stoker; ht. gar. near Irving-Central. Kil. 2985.

BY owner—Modern 5 rm. brick bung.; Eng. bsmt.; furn. ht.; stoker; 2 car gar.; $8,500. For appt. call Dea. 9792.

OBTAIN OFFER AT ONCE
on my beau. Edgbrk. res., says Calif. owner. 6662 Central-av. Call Sun. 6274.

5 RM. frame—New furnace; auto. ht. control; 2 car gar.; A-1 cond.; pr. $5,900. Arvid A. Petersen, 6835 Grand-avenue.

STORY and ½—7 room brick; sleeping porch; gas heat; double plumbing. 3037 Monitor. Phone Juniper 5510.

MODERN 6 rm. res.—Furn. ht.; arches; 2 car gar.; side drive; 50 ft. lot; shrubs; garden; reas FHA terms. 4641 N. Knox.

4 BEDROOM RESIDENCE.
Large lot. Price $7,000.
S. O. Stone & Co., 4503 Milw. Pen. 3900.

OCT. brk. bung.—5 rms.; h. w. gas ht.; 2 car garage; St. Cornelius parish. Price $9,250. Bus. steam trans. Ave. 1372.

PORTAGE PK.—9-4 rm. apt.; brk.; stm. ht.; frigs.; stoves; gd. income; pr. $26,-000. Call wkdays. Pensacola 4774.

5 RM. Cape Cod—3 yrs. old; price $6,300; FHA terms. Mr. Collins, 8000 Belmont.

BARGAIN—5 rm. brick home; immed. possession; wonderful location. Lon. 9090.

6 R. COTT.—Furn. ht.; 2 c. br. gar. $6,000. FELBINGER, 2344 N. Cicero. Berk. 8080.

6 RM. res.—Asb. sid.; 50 ft. lot. $4,500. Owner, 5134 N. Cicero. Pal. 5486.

9 RM. furn. res.—4 rm. apt. For owner. $128 mo. inc. Mod. $7,500. Aus. 7708.

$5,900; 5 RM. frame—Gd. cond.; furn ht.; nr. Cic., Foster bus. N. W. R.R. Ave. 8910.

5 RM. brk. bung.—H. w. ht.; nr. Belmont-Cicero; $6,500. Pensacola 2600.

ENGLISH type, new beau. 5 rm. brick—Nr. Cicero and Foster; $11,500. Ave. 8911.

West Side.

$250 DOWN
5 room house; easy monthly payments; needs interior work; responsible party. Address F X 579, Tribune.

8 RM. brick hse.—4 up, 4 down; mod. kitch. apt. upstairs; income $70 mo.; kitchnt. furniture and coal incl.; $5,500 cash; sickness. Address F B 429, Tribune.

IMMED. poss.—2816 Warren-blvd.; 8 rm. stone brk. res.; h. w. ht.; gar.; Ven. blds.; stair carpet; gd. cond.; pr. $5,850. CHARLES BAUMANN & CO. Lak. 1319.

2 FLAT brick bldg.—Stove ht.; 5 rm. cottage in rear; h. w. ht.; avail. now; nr. schools, trans., shop., near 13th and Homan; reas. Owner. Ard. 2651.

AUSTIN—36 flat bldg.; inc. $16,700; pr. $90,000, $25,000 ca. Vil. 8440. Euc. 4850.

—REAL ESTATE—VACANT—

South Side.

LARGE lots—Near Argo; $495; terms. FRANK DE LUGACH, 2339 W. 95th-st.

—REAL ESTATE—SUBURBAN—SOUTH—

Beverly Hills—20 minutes to loop.

113TH-HOMEWOOD—6 rm. brick....$6,500
110th-Church. 5 rm. brick.........$7,000
107th-Seeley. 9 rm. brick.........$17,500
Paddock Rlty., 1816 Monterey. Bev. 3500.

CENTER entrance, face brk. Colonial, 1 year old; 6 rms., 1½ tile baths, auto. ht., side drive, gar.; $14,500. Bev. 8880.

MUST sell—7 rm. res.; 50x150; nr. R. I.; im. poss. New price $7,300. Key. Bev. 4850.

Harvey—27 minutes to loop.

5 ROOM bungalow—Centrally located; immediate possession; small down payment; balance like rent. Inquire 92 E. 155th-st., Harvey, Ill. Ph. Harvey 2336-J

7 RM. frame house—3 lots; des. loc. with river frontage. Conv. tr. Harvey 2863-R.

—REAL ESTATE—SUBURBAN—SOUTH—

Homewood—32 minutes to loop.

HOMESITES 66X298.
With water mains in and street paving; no assessments; $650; easy terms. Also 1-2 acre tracts. Come out Sat. or Sun. to branch office, 183d and Kedzie-av. Ph. Dea. 3839. After 7 p. m. Bayport 5934.

Lansing—40 minutes to loop.

NO MONEY DOWN
PAY LIKE RENT
Workers in Calumet area. A golden opportunity. Must sell 4 model homes. Immediate occupancy. New all brick. FHA approved homes located in Lansing, Ill. [182 S.-3000 E.]. Full 7 ft. basement. Large rms. including 2 bedrms., completely decorated. 40x125 ft. lot. All improvements in and paid for. Excel. trans., schools, shopping, churches.
VAN NORMAN CONSTRUCTION CO.,
2924 E. 182d [Ridge Road],
Lansing, Ill. Phone Lansing 500.
Open daily and eves. 9 a. m. to 8 p. m.
Saturday and Sunday 10 a. m. to 5 p. m.

Midlothian—31 minutes to loop.

MIDLOTHIAN COUNTRYSIDE
Commodious 6 rm. home; 7 ft. basement; hot water heat; 5 large clothes closets; large lot; trees, shrubbery; 2 car garage, side drive; only 3 blks. to R. I. station. All of this, and price only $5,950, $2,000 down. L. H. Lahon, 945 W. 78th-st. Radcliffe 5481.

General—Suburban South.

ACRE TRACTS
1, 1¼, 2½, 3
Drive out today or any day—159th and Western-av. [3 blocks west of Dixie-hiway]. Arthur T. McIntosh & Co. Phone Harvey 2084 or Franklin 2046.

UNFINISHED COTTAGE
20 miles southwest of the loop; 2½ acres of black soil; only 2 miles west of Harvey I. C. R. R. sta.; 2 blks. from bus line. A good buy at $2,350. Need $250 cash, bal. $20 mo.
ADDRESS D X 398, TRIBUNE.

4 ROOMS, utility rm.; almost ½ acre; gar.; just outside city limits, near 118th and Crawford; $4,500. Grover C. Elmore's branch office, 111th and Kedzie. Bev. 1811.

2½ ACRES hilltop land near 175th and Kedzie; close to I. C. el.; fine for poultry farm; $995; $100 dn., $10 mo. Pro. 1139.

—REAL ESTATE—SUBURBAN—S. W.—

Oak Lawn—36 minutes to loop.

5 RM. frame home—Full bsmt.; fur.; lot 36 ft., side drive; newly painted; good cond.; sewer, water, gas, electricity. Will take trade vacant or improved or late model auto. Delsing, Rev. 8286.

General—Suburban S. W.

BIGGEST BARGAIN S. W.—79th-st. Gardens. $145, $50 cash, 2 Acre farm, $975, $200 cash. Open daily and Sunday.
N. E. COR. HARLEM AND 79TH-ST.

COTTAGE—Can be div. into 4 rms.; on lge. lot. Close to trans.; 25 min. W. of loop; $150 cash needed. Address F C 74, Tribune.

—REAL ESTATE—SUBURBAN—NORTH—

Deerfield—34 minutes to loop.

OWNER ill—Sac. $9,850 buys 4 bdr. Dutch col. res.; 2 bths.; suit. 2 fam.; lot 150x285; fruit, shade trees; 2 gar.; sum. hse.; auto. h. w. ht.; fully insul.; nat. firepl.; 2 sun pch.; attr. kit.; plbg.; full base.; near sch., shops, fast trans. Ph. Skokie 5.

Evanston—15 minutes to loop.

7½ ROOM house—In best section of Evanston; 3 bedrooms; liv. room den; fireplace; side drive; beaut. landscaped. $17,500. Shown by appt. Write to W. R., Room 1308, 140 N. Dearborn-st.

ATTRACT. white clapbd.—Lrge. liv. rm., library, powder rm., sunprch., modern kitch., 5 grand bdrms., 2 baths; deep wooded lot; 4 gar.; nr. lake and trans.; im. poss. Smart & Golee, Inc. Briar 3300.

OPEN FOR INSPECTION SUNDAY.
Charming brick home—Insulated, 2 yrs. old; 6 lge. rms., 1½ baths, 40 ft. lot, 2 c. gar.; nr. L. bus. Price $12,750; terms. L. C. Burgener. Rog. Pk. 0458.

LOVELY remodeled brick—7 rms., 2 baths; lge. cor. lot; stoker ht.; nr. lake. Pearson. Sadler & Hultman. Hol. 6362-Uni. 6050

Glenview—27 minutes to loop.

$13,750
WAGNER-RD. DISTRICT
Lovely liv. rm., ceiling high windows, clear cedar paneling, wdbg. firepl., mod. kitch., scrnd. pch., 3 grand bedrms., storage rm.; sundeck; 1½ baths; 2 car gar.; completely insulated; lge. wooded grnds.; priv. rd. Act quickly for this modern home. FHA terms.
LUCIUS ERSKINE IN GLENVIEW.
236 Glenview-rd. Phone Glenview 74.

GOING TO CALIF.—MUST SELL.
Barg., $1,600 buys new 5½ r. effic mod. hm., 3½ yrs. old. lot 85x384; att. gar., frt. dr., landscpd., h. w. ht., full bse., late kit. cab., recess. plbg., shwr., insul., nr. shop., schl., 2 buses to stm., N. S., el., L. Skokie 4.

Kenilworth—19 minutes to loop.

CAPE COD col.—Excel. loc.; 4 bdrms., 3 baths, paneled lib., 2 firepl. Wil. 730.

Lake Forest—39 minutes to loop.

COTSWOLD 3 master bedroom house on 3 acres of ground beautifully landscaped; inside squash court; offered at a fraction of replacement value. For information, John Griffith, Inc., Exclusive Agents. LAKE FOREST 485.

Morton Grove—27 minutes to loop.

5 RM. FRAME HSE.—3 yrs. old; air cond.; oil heat; util. rm.; attached garage; newly decor.; near "drive-in" theatre; imm. poss.; $5,900; $600 down, bal. $48 mo. inc. princ., int., taxes and ins., or $1,900 down, bal. $37 mo. Phone Cicero 2002.

Northbrook—32 minutes to loop.

NEW ENGLAND COLONIAL.
6 rms., 1½ baths; firepl., nat. wdwk.; 3 lovely bdrms., full bsmnt.; gas auto. ht.; attach. gar.; new home section, ideal for children; 3 blks. St. Paul trans. $11,500.
LUCIUS ERSKINE IN GLENVIEW.
236 Glenview-rd. Ph. Glenview 74.

Skokie—31 minutes to loop.

OWNER ill; $10,500; mod. 3 apt. brk. 5, 5, 5, lt. r. brkfst. r., 3 gar., late plbg. Sko. 4.

Wilmette—21 minutes to loop.

IMMED. occup.; 4 bdrms.; splendid cond.; $14,600 or offer. Winnetka 3603.

Glencoe—27 minutes to loop.

MOD. French brk.—Nr. lake; slate roof; 5 bdrms., 3½ baths; brkfst. rm., game rm.; scrn. ter.; 2 car attach. gar. $27,500. HEINSEN REALTY. WINNETKA 254.

Wilmette—21 minutes to loop.

POSSESS. now—1025 Ashland-av. 8 rms. Price $14,800; cash $3,000. Bri. 2234.

—REAL ESTATE—SUBURBAN—N. W.—

Arlington Hts.—32 min. to loop.

11 AC.—6 rm. hse., 2 car gar., chic. hse., 20x40; barn, 25x30; 30 fruit trees; 30 shade trees. $11,500. Call Irving 4620 or Arlington Heights 7030M.

Bensenville—27 minutes to loop.

3 RM. house; 2 barns; lot 51x145; S.E. corner 1st and Barron-st., Bensenville; $950; phone after 6 p. m. Wel. 5531.

Crystal Lake—46 minutes to loop.

BEAUTIFUL white brick colonial—Overlooking lake. Has large living room, wood burning fireplace, servants quarters, 3 baths, extra toilets. Beautiful wooded setting on 6 acres ground. Owner going to Florida. Will sacrifice for $30,000; cost double. Arthur L. Webster, Realtor, Wheaton, Illinois.

Des Plaines—23 minutes to loop.

OWNER TRANSFERRED, SACRIFICE.
NEW 1 FL. MOD. 5 R. ATTR. BRK. HM., ½ acre lot; br. gar.; side dr.; 1½ yrs. old; woodburn. fireplace; late kitch. cab., des. recessed plbg.; shwr.; insul.; plenty clos.; h. w. flrs.; auto. gas forced flow h. w. ht., total pr. $8,450; FHA appr. Ph. Skokie 4.

5 RMS. and gar.—Nr. C. N. W. R. R. tran., schl., churches, etc.; $500 dn. to reliable family. Address E C 220, Tribune.

Itasca—33 minutes to loop.

ENGLISH STYLE 5 RM. BRICK HOUSE. Fireplace space for 2-3 rms., up; landscaped; lot 100x225. 345 S. Oak-st.

Palatine—39 minutes to loop.

COUNTRY HOME
New all modern home located on 2 ac. high land. 3 bedrms., 2 tile baths, large liv. rm., fireplace, all modern kitchen, gas ht., 2 car garage. Immed. poss. FHA financing. Office 2½ miles N. W. of Palatine, Ill. "4 Silo" Office on N. W.-highway. Call E. P. Cox, Palatine 121—Eves., 178.

4½ ACRE—Nr. Forest Preserve. $995. Tms. Blakeway, Lackawanna 1364.

Park Ridge—19 minutes to loop.

SMALL home—With 7,380 sq. ft. rich garden soil; inside finishing needed. Near bus; full price $895, $150 cash. Address F K 568, Tribune.

ATTRAC. English 5 rm. brk. bung., 3 flr. level; auto. ht. $9,500. Park Ridge 7.

Prospect Heights—30 min. to loop.

A GOOD INVESTMENT.
3¼ ACRE TRACTS
In beautiful
PROSPECT HEIGHTS
For the 1st time you are able to purchase acreage in this fast growing unincorporated village. Each tract equal to 5 large 110-foot building sites, over ½ acre in size.
Similar ones across strt. sold last year for $4,000 and are now 80% blt. on.
Price $1,350, 20% Down
BALANCE MONTHLY.
Take Route 12 [Rand-rd.] to Route 83, turn north 1 mile.
SMITH & DAWSON
Prospect Heights. Arlington Hts. 1515.

Eng. Type 5 Room Brick
Gar.; about 1 acre; newly dec.; Ven. blds.; screens and storm windows; insul.; lawn, shrubs; fruit bearing trees; N. W. R. R.; $38 terms FHA per mo.
ADDRESS S 530, TRIBUNE.

NEARLY new 5 rm. brick Dutch Colonial—1 car attached garage; large encl. porch; newly decorated; Venetian blinds; screens and storm windows; lot 100x298. Beautiful lawn, shrubs, and perenn. $1,600 dn. $48 FHA per mo. Arlington Hts. 1515

General—Suburban N. W.

4 RM.—Comp. on 1st fl.; 2 extra rms. upstairs unfin.; lge. homesite; all improv.; nr. Douglas plant; good trans., schools., churches, etc.; $200 dn.; $30.02 per mo. Will start responsible party.
ADDRESS F L 325, TRIBUNE.

COMPLETED Cape Cod homes — Only $4,800; terms. Close to schools, stores, exc. trans. Address F A 172, Tribune.

1 TO 10 acres of my rich highway farm—As low as $200 an acre; bargain. Terms. Write owner. Address F K 228, Tribune.

—REAL ESTATE—SUBURBAN—N. W.—

General—Suburban N. W.

THE HOME YOU SEE WHEN YOU VISIT GLEN ACRES
IS THE ONE YOU CAN MOVE INTO RIGHT NOW
SPEND THIS CHRISTMAS IN YOUR NEW HOME.
5 rm. brk. res., best constr. and mtls. Fully insulated on ½ acre lot [equal to 5 city lots]. Good transp. Near schools and stores. FHA terms.
$40 MONTHLY
PAYS EVERYTHING
Take Higgins-rd. to Mannheim-rd., rt. No. 45, turn north ¼ mi. to office. To qualify your firm must do 75% war work.
OLIVER SALINGER & CO.

BUY ACRES NOW
WITH CONFIDENCE
A few 150x297 ft. parcels of high, rich black land now available on stone road. 2 blks. to bus line. Utilities available. This land will feed you in future. Ideal home location. Bargain prices — easy terms. See this week-end for choicest location. Milwaukee-av. and Greenwood-rd., which is one block north of [Golf-Road 58] stop and go light.
Arthur T. McIntosh & Co.
Franklin 2040

5 ROOM BARGAIN
RANCH TYPE HOME
With att. gar.; in fine community near Glenview; on ¼ acre lot; comp. insulated; storm windows and screens; beau. landscaped; 3 blks. to trans. Total price $7,500. Will arrange suitable terms to responsible people. A. F. Campbell. Humboldt 0228.

5 RM. house—$200 dn.; needs work; mo. pymt. to suit reliable party; good trans.
ADDRESS E B 146, TRIBUNE.

—REAL ESTATE—SUBURBAN—WEST—

Austin—14 minutes to loop.

LEAVG. city—Owner must sell 3 bedrm. res.; nr. Laramie "L"; arched liv. rm. 12x22; carpeting, Ven. blinds, t. t. stove, refrig. included; 2 screened pchs.; cabinet sink; furn. ht.; tax $95. Price $6,600. Pilgrim, 5637 W. Lake. Aus. 1680-Vil. 5100.

$5,500—INCOME residence; two 4-rm apts. H. w. ht.; 2 c. gar.; nr. Augusta-Central. 1st apt. vac. Key, 322 Lake. Euc. 610.

Bellwood—24 minutes to loop.

301 S. 22ND-AV.—$6,000. Equivalent 5 rms. Lge. lot. Stoker. Venetian blinds.

$1,500 DOWN buys complete equity in brand new duplex brk. apt. bldgs.; 5 rms. each; 45th-av., Bellwood, Ill.; only $24 per mo. payments in full. For further information, phone Rogers Park 6300.

Berwyn—17 minutes to loop.

1447 S. GUNDERSON—Corner 5 rm. bung.; furh.; gar.; $6,000; do not bother tenant. Henriksen. Aus. 0925 or Est. 6570 Sun.

$4,000—5 RM. cottage, lot 45x180.
4207 S. Grove-av. Berwyn 5544.

Downers Grove—37 min. to loop.

7 RM. home—Lge. encl. pch., furn. ht., 2 car gar.; cor. lot, 100x187; $7,500, tms.
5 rm. home; auto. oil ht., attached. htd. gar.; lot 100x185; pr. $6,500, tms.
5 rm. home; 18 bearing fruit trees; lot 100x250; real buy at $4,500, tms.
Owner. Phone Downers Grove 8086-Y-I.

Glen Ellyn—35 minutes to loop.

IMMEDIATE POSSESSION.
344 Ridgewood-av.; modern English cottage; only 3 yrs. old; large landscaped lot; $7,850; open to inspect Sat and Sun., 2 to 4 p. m., or phone Glen Ellyn 287-J.

POSSESSION TOMORROW—Owner moving; 6 rm., 3 bedrm. bung.; needs decorating; $750 Holland furnace; $7,000. In best loc. STOKBURGER, 546 Crescent-blvd.

LOVELY new 2 bedrm. white bung—Extra attic space; stoker, 2 car gar.; 100x200 lot. $6,500. Klein, 472 Main-street.

La Grange—21 minutes to loop.

CHARMING new 7 rm. brick home—Most attractive floor plan; living rm. approx. 15x23, with excellent view window; den or library on 1st floor; cabinet kitchen you'll fall in love with; 1½ baths; Niagara gas furnace; well insul. and low heating cost. Many special features. $16,500. See Sunday, 2-5 p. m. R. W. Pratt, 14 North La Grange-road.

OWNER LEAVING TOWN—4 bedrm. house in perf. cond.; slpg. pch.; finished 3d fr. recrea. rm. 1st fr.; 100 ft. lot; vic. country club; conven. loca. $13,500. 444 S. Stone-av. La Grange 1797.

Lombard—26 minutes to loop.

112 FT. lot; gas, elec.; gravel st.; $500; tms.; $50 dn. Address D L 279, Tribune.

Maywood—18 minutes to loop.

8 RM. brick bungalow—Nr. Buick, Douglas plants; 1½ baths; h. w. stoker ht.; lot 100x125; fruit trees; garage; chicken hse. Call Fra. 2324.

7 RM. ins. res.—A1 cond.; excel. loc., tran., schools; large lot; gar. Maywood 1199-J.

Oak Park—14 minutes to loop.

SOLID brick home near Division—Library, 2 bedrooms and tile bath 1st; 3 large bedrooms and bath 2d; automatic heat; 50 ft. lot; $17,000.
PILGRIM, 601 North Harlem. Vil. 9700.

CHARMING 7 rm. home—3½ tile bath; fireplace; auto. h. w. ht.; servants cottage; ex. loc.; price for quick sale; $13,300. Johnson Bros., 123 South-blvd. Aus. 3121.

7 RM. frame home in North Oak Park—Large bedrm. on 1st flr.; furnace ht.; side drive; lot 53x175. Price $6,000. Pilgrim, 5637 W. Lake. Aus. 1680-Vil. 5100.

7 RM. home—N. Oak Park; 1½ bath; hot wtr., stkr.; firepl. $13,750. Own., Euc. 5029

River Forest—17 minutes to loop.

8 RM. recond. home—Bdrm., bath on 1st; 3 bdrm., den, bath on 2d; lg. clos.; h. w. ht.; lot 55x210; pr. $10,750. Euc. 163.

Riverside—19 minutes to loop.

MUST SEE TO APPRECIATE—6 rm. house with 1 finished rm. upstairs; living rm. 17x24; natural fireplace, canvas walls. Completely insulated; oil heat, auto. h. w. heater; enclosed porch. Venetian blinds, storm windows, screens and awnings. Newly landscaped. Garage conveniently loc. 371 Nuttall-road. Riverside 6099.

Villa Park—26 minutes to loop.

5 ROOM modern frame, $300 down, $35 per month. Address S 299, Tribune.

Western Springs—24 min. to loop.

GEORGIAN BRICK res. in Forest Hills—3 bedrms.; Bryant gas forced air ht.; insul.; large lot; $13,500. McConaughy, 120 W. Burlington, La Grange. Phone 218.

General—Suburban West.

VACANT.
$100 cash, $10 per mo. starts you toward your future home in a built-up community; over 10,000 sq. ft. of rich, black soil; all improvements; schools, churches, no assessments. Act now as only a limited number of homesites left. Address F G 317, Tribune.

7 ACRE BEAUT. WOODED HILLTOP.
Large frontage on Joliet-rd., few miles west of Mannheim-rd.; natural beauty spot; might divide; fast bus service to loop; bargain, terms. Write C. Behrends, 458 Washington-blvd., Oak Park.

MUST sell at once 6 room complete home—On large lot near Buick plant. Will give immediate possession. Take small cost down from responsible party. Small mo. payment. Address F G 319, Tribune.

BEAUTIFUL 6 rooms—Full basement, three bedrooms; screened-in porch; natural fireplace; hot air furnace; garage; paved st.; $600 dn., balance to suit; immediate possession. Address F G 522, Tribune.

IMMEDIATE occupancy—Modern 5 room house; 10 minutes west of Oak Park. Small down payment, balance easy payment to responsible party.
Address F G 526, Tribune.

5 ROOMS—Outstanding home; 2 bedrooms; gas heat; full basement; 2 car garage; $1,000 cash required, bal. to suit.
Address F G 524, Tribune.

4 ROOM frame house—Needs repairs; 8 min. from Oak Pk.; good transp.; $200 down. Address F L 329, Tribune.

4 ROOMS on large lot—Oil heat; possession March 1st; $500 dn., bal. like rent.
Address F G 527, Tribune.

PRIVATE party selling 6 room house and garage. Immediate possession. E Z terms. Address F G 320, Tribune.

INVESTIGATE Western Suburbs for Best Buys — Riverside, La Grange, Western Springs, Hinsdale. HENRY A. MILLER.

DON'T buy acres west until you see our 2¼ to 5 acre bargains. Send for prices. Address F L 200, Tribune.

COTTAGE—Can be div. into 3 rms.; on abt. ½ ac. r. soil; close to trans.; $995; $95 cash. Address F E 202, Tribune.

—REAL ESTATE—ACRE PROPERTY—

ONLY 6½ MI. CHICAGO LIMITS.
1-5 acres or more on or near hiway.; beautifully wooded; elec.; phone; city gas; immediate poss.; sacrifice price; terms low as $75 cash, $12 per mo.
For information about these and many other bargains, phone Pull. 4000 [eves. Dolton 5621] or to inspect take Torrence-av. south to Thornton-rd. [about 180th-pl.] turn right 2 miles to sign Pon & Co. Agent on premises Sat. and Sun. only 9-4 p. m. or by appointment.

DON'T buy acres south or southwest until you see our ½ to 5 acre bargains. Send for prices. Address F K 321, Tribune.

$675 BUYS 2 acre blk soil—nr. Northbrook; conv. stm., elec., tr. Ph. Skokie 5.

—REAL ESTATE—OTHER CITIES—

6 RMS.—Up to date house to be used for business or as a home. U. S. 12, ½ mile east Tremont station, Indiana. Must be sold. Bargain for any one. Leaving for service. Phone Chesterton, Indiana 8289. A. Swartz.

—REAL ESTATE—RANCHES—

AN EMPIRE IN ITSELF.
52,400 Acres. One of the outstanding cattle ranches in Santa Barbara County; 2,300 head cattle, 5,000 sheep, 75 horses. Will carry 4,000 cattle year round. Price $20.00 per acre.
CITRUS RANCH.
6 miles from Santa Barbara; 110 acres with beautiful home; 60 acres in lemons; 20 in avocados, 30 in oranges. Price $175,000; terms. N. F. LIATAS, AGENT, 9 W Figueroa-st., Santa Barbara, Calif. 25 years in business.

REAL ESTATE—RESORT PROPERTIES

Illinois.

$3 Weekly—Full Price $695
Select your post-war cottage and homesite now at this natural spring-fed lake; large living room; screen porch; modern kitchen with built-in sink and cabinets; dining nook; fruit trees and shrubs; 38 miles N. W.; one hour by train or auto. $50 STARTS YOU.
ADDRESS F E 204, TRIBUNE.

CHARMING home, 4 large rms. and porch, insulated for year 'round living; close-in; lake; 37 miles N.W.; R.R. and bus trans. $350 down; $25 monthly will handle. Address F G 525, Tribune.

REAL ESTATE—RESORT PROPERTIES

Illinois.

OWNER MUST SELL
Lake cottage, 1½ story; suitable for winter use; house 6 years old; built by owner for own use; beau. lake near Chgo WILL SACRIFICE for $1,250; part cash Address F K 218, Tribune.

LARGE COTTAGE ON ¾ ACRE LOT.
Near Chicago; private lake, enough ground for large victory gard.; excel. fishing and swimming. Must be seen to be appreciated. $985 complete; convenient terms ADDRESS F G 55, TRIBUNE.

Indiana.

NEAR KINGSBURY AND LA PORTE.
Modern 4 room insulated home; completely furnished; sacrifice, $2,950; terms. Pullman 4000; evenings Dolton 562.

Michigan.

4 RM. modern cottage with glassed-in porch; fireplace; full bath, shower; electricity; hot water heater; electrice stove and pump; circulating oil heater; garage; ornamental fence; concrete drive; concrete steps to boat dock; 80 feet fronting on Lake Chapin, extending to paved road; shrubbery and trees; price $4,800. McOmber and Co., Berrien Springs, Mich.

FOR Sale—Lake frontage, 3,720 feet of lake front on Old Mission Peninsula, Grand Traverse Bay, at 45c per front foot. Muskegon Agency, Inc., Muskegon Michigan.

NOW opened for home and gardens—40 acres, between North Muskegon and Lake Michigan, near "Scenic Drive." Address Eagle Nest Reservation, 1249 Peck-street, Muskegon, Mich.

4 LOTS—Truck garden homesites; nr. So. Haven and Lake Mich. Sac. $295; clear title. E Z Tms. Address F B 430, Tribune.

Wisconsin.

WAR TIME INVESTMENT.
Lovely lake home and cabin sites in wooded secluded spots. 100 mi. from Chicago; finest fishing, hunting in all Wis. A wise invest. now and for many years after the war; water front; $750; worth dbl.; fine wooded sites low as $300; $100 dn., bal. tms. Address F K 221, Tribune.

MOVING away — Must sell my lge. 5 rm. lake home on heavily wooded hilltop; elect.; good fishing and hunting; nr. town; fine train service; 100 mi. Chgo.; $2,850 complete. Tms. Address F C 412, Tribune.

240 A.—BEST hunting land; nr. Dells; full price $950. F. Spencer, Necedah, Wis.

—REAL ESTATE—FARM LANDS—

Illinois.

FARM LAND BARGAINS WITHIN 6¼-23 MILES CHICAGO LIMITS.
1 acre, over 75 beautiful hickory and oak trees; in town; full price only $375. $20 down, $10 per month buys it.
2 acres, near state line, good soil. Only $395; $50 down, $10 per month.
3½ acres, concrete highway, edge of town, electric and phone. A bargain at $725; $100 down, $15 per month.
Nearly 8 acres, new unfinished house, immediate possession. Only $1,475; $250 down buys it.
For further information concerning these and other bargains in a wide variety of locations, phone Pull. 4000 [eves. Dolton 5621]; or to inspect drive out to our farm on U. S. 41, first farm S. of St. John on E. Side hiway; 9 to 4 p. m. Sat. and Sun. only, or by appt. Look for sign "Pon & Co." Be sure to take these directions with you.

GOOD INVESTMENT.
200 A.—Approximately 160 A. prod. soil suit. for general farming; bal. is in beautiful timber and pasture with river frontage; ideal for homesite; also good grazing ground. Buildings consist of 7 rm. hse., lge. barn, silo, corn crib and others. These are old but adequate for farm use. A good buy at $110 per A. Shown by appointment only.
Many other farms up to 500 acres.
Reque, West Chicago, Ill., next to theater.

BEAU. Dutch Colonial home—Oil, stm. ht. 10 rms., 3½ baths, 3 rm. servant quarters, 3 car htd. gar. attached, $24,000 value for $14,000 inc. 40 acres with tenant's hse. and barn, $8,000 on Fox Lake. Antioch highway. Family in war service. Phone Lake Villa 2654 for inspection.

160 A. FARM—Well cultiv.; exc. lge. hse.; spacious barn for horses and dairy; other bldgs.; elec. avail. subj. to priorities; 7 mi. Crete; Will county; 50 miles south of Chicago Loop. $100 per acre. Write 11730 S. State-st., or phone Pul. 0098.

160 ACRES grain and dairying—Well tiled; 1¼ mi. from Rt. 1, on stone rd.; 20 mi. Chgo. Call Beecher [Ill.] 2431 or 2621. Poss. March 1, with or without tenant.

80 ACRE grain farm—Elec.; good 2 sty., 7 rm. hse.; nr. Hampshire; $115 ac. ALSO 93 ACRES—$13,000; near Woodstock; full set bldgs. ELMHURST 1262.

650 A. STOCK farm—La Salle Co.; good bldgs.; large fresh spring; $75 per A. Box 94, Ottawa, Illinois.

GENT. farm—135 A., mod. bldgs., approx. 780 live stock; mach.; 45 mi. N. W. Chgo. Must sell. Inq. 5141 Fullerton. Bir. 7667.

Indiana.

ADMINISTRATOR'S SALE
DICKERHOFF ESTATE.
VALUABLE FARM TO BE SOLD AT
PUBLIC AUCTION
Saturday, December 11
at 1:30 on the premises.
This great stock, dairy and grain farm contains 135 acres; located 3 mi. S. E. of Akron, Ind., near route 19; also adjoins the prize Miller farm which won the prize for being the best kept farm in the state. This farm has been in the family for many years. Always was regarded as one of the money making farms in this part of the country; good judges say without a doubt this is just about the greatest producing alfalfa soil in the state of Indiana. There was always a good herd of cattle on this farm, making lots of good manure, which made an extra good yield of crops for many years.
BUY THIS FARM, BEST BARGAIN OF ALL TIME. No mortgage on property, one can be arranged.
BUILDINGS: Good 11 room house; No. 2, extra good tenant house, 6 rooms; large dairy barn, basement, cap. 50 head of cattle; milkhouse, corn crib, other bldgs.; poultry house; plenty of good drinking water.
NOTICE: It won't take long to pay for this great stock farm at the price it will sell for.
TERMS: 15% of the purchase price is to be paid day of auction, bal. and final settlement in 60 days.
INFORMATION: J. Clinton Bowden, nationally known land auctioneer of Oak Park, Ill. Lock box 386. Phone Forest 2017. Chicago office, Central 4069. Or A. E. Dickerhoff, Adm., Akron, Ind.

40 A., NR. twn.; 5 r. hse.; city gas; barn, pltry. hse., crib, granary, tool shed, out hse.; 6 A. woods, pasture; 34 A. cult., prod. soil; $3,250; $1,250 dn., $30 mo. Other bargs., all times., any size. Free list. A. L. Olson, Knox, Ind.

HEBRON—45 miles from loop. 204 acres all tillable, grain and dairy farm; all buildings in good shape. $100 per acre. By owner. 8458 Exchange-av.

130 ACRES of good soil—Buildings good; 4½ miles from Remington, Ind.; $80 per acre. Owner J. Carlson, 4919 W. Roosevelt, Cicero.

Michigan.

30 A.; 2 MILES town, main road; cabin; wood. $750; $250 cash. EVANS, Realtor, Fremont, Mich.

FREE farm list—S. W. Michigan; all kinds, all sizes. ROESSLER, 140 S. Dearborn.

FREE LIST FARM Bargs.—S. W. Mich.; all kinds. Interstate Farms, 35 S. Dearborn.

Missouri.

MIDWEST farm bargain catalog. 7 states featuring the famous Ozarks, sent free. United, 7-X South Dearborn. State 7975.

Wisconsin.

RAILROAD land grant lands—$4 to $5 per acre for good farm lands adapted for dairying, live stock and grain; good roads, water, towns, and markets. Send for booklet No. 5, R. S. Claar, Land Dept., Soo Line, Minneapolis, Minn.

200 AC. Farm—Nr. Lake Geneva; mod. 8 rm. hse., 2 baths, live stock, 46 milk cows, 14 heifers, 4 horses, hogs, chickens, implements, fully equip. Feed and crop incl.; clear; price $55,000; immed. poss. Address F B 442, Tribune.

80 AC. FARM—Shawano County, Wis. Log cabin and barn, electricity, with person property. Bargain. Trout fishing. Write M. W. Voelz, Bowler, Wis.

40 A.—$150 full pr.; wooded; hunt., fish.; 250 mi. Chgo. Address F B 548, Tribune.

Miscellaneous.

BIG FARM CATALOG—Bargains 18 states. Write for FREE copy. STROUT REALTY, 7-J S. Dearborn-st., Chicago 3. State 7975

—LIVE STOCK—

BREEDING boars, brood sows, and feeder pigs for sale—Write or phone for description and prices. Ellis McFarland, Elgin, Ill.

—POULTRY, CHICKS, AND EQUIPMENT—

THREE 5 deck starting brooders—2 finishing batt.; 2 comp. scales; typewriter; feeders; misc. equip. 7134 S. State-st.

—REAL ESTATE WANTED—

Apartment Buildings.

WANTED—Good 6 to 9 flat building; Northwest Chicago. Bargain only. Address F A 285, Tribune.

WILL BUY.
2-4-6-12 apt. bldgs.; N.-N. W. Chgo. for cash. Address F K 394, Tribune.

WTD.—Apt. bldg.; fur. and st.; 6-15 flats; N. or N. W. Address F K 267, Tribune.

CASH for cottage or 2 flat; south. C. H. Dehning Co., 665 W. 63d. Wen. 0688.

WANT a home or flat bldg.; N. or N.W.; from owner. Address E C 123, Tribune.

WANT 2 or 3 flat—N. or N. W.; close to tr.; for cash. Address F C 256, Tribune.

2 OR PERHAPS a 3 flr. from owner. S. of 71st, e. of Cottage. Sou. 3376, Monday.

Business Property.

WANT to buy—Property about 12,000 sq. ft. Store and workable basement. One with retail value prefer. Can. 8911.

Houses.

WANTED—Best 8 rm. house available in North Shore for $17,000-$20,000.
ADDRESS F B 539, TRIBUNE.

5-6-7 RM. HSE.—In gd. neighborhood; nr. Howard "L" express station. Will pay all cash. Greenleaf 0471.

WILL buy small Chicago homes for cash. Quick action. Phone Dearborn 3010.

Resort Property.

WILL BUY
lake property. North or northwest of Chicago. Address F K 400, Tribune

WANTED—Summer cottage on good lake North of Chicago. Will pay cash.
ADDRESS F K 168, TRIBUNE.

WANTED—Resort, N. of Chicago, suit. for boys' camp. Address F B 538, Tribune.

—REAL ESTATE FOR EXCHANGE—

Apartment Buildings.

HAVE 2 flat brick—6 and 6, in Logan Square, Chicago. Will trade for about 100 acres, farm, North or Northwest. Capitol 4755.

HELP WANTED
Advertisments
Today Start on
PAGE
22

—REAL ESTATE FOR EXCHANGE—

Houses.

EQUITY in new Glen Ellyn 6 rm. brk. col. home—2 tile baths; elec. equip. kitchen; solarium; auto. ht.; gar.; chicken house; ½ acre wooded lot; for equity in mod. 6 to 12 flat. Austin 3121.

Farms and Acres.

COMPLETELY equipped — 195 ac. dairy farm; clear; trade for lge. apt. bldg.; North Side. Address F A 174, Tribune.

—REAL ESTATE LOANS, MORTGAGES—

FARM OR CITY—1ST MORTG. LOANS. NO COMM. LONG TERMS. LOW RATE. C. W. Keach, 11 S. La Salle. Dea. 1547.

WE make 1st mortgages and FHA loans. BEESLEY BOND & MORTGAGE CO. 4219 Irving Park. Pensacola 2726.

WILL make or pay 1st mortgages on gd. South Side improved property. Low rates. WM. I. SHARP & CO., 237 W. 63D-ST.

—LOANS—PERSONAL AND BUSINESS—

Personal Property and Salary.

Special Loan Service for Folks in a Hurry
Short of time as well as cash? Don't borrow unnecessarily, but if a loan of $10 to $250 or more is to your advantage, see us. We make cash loans with a minimum of delay. Outsiders not involved.
No Fussing Around
Just come in, or better still, apply by phone. Call us, then make one visit to sign and pick up the cash. You'll get the same courteous, private attention as though you applied in person.
Sensible Cost
Loans are made on signature, furniture, or auto. without involving others. $30 for 2 weeks costs only 45c. Let us know today how we can serve you.
PICK YOUR OWN MONTHLY PAYMENTS.

CASH You GET.	3 payments.	4 payments.	6 payments.	9 payments.	12 payments.
$ 50	$ 17.68	$13.45	$ 9.23	$ 6.42	$ 5.02
.75	26.51	20.18	13.84	6.93	7.53
100	35.35	26.90	18.46	12.84	10.05
160	56.51	43.00	29.51	20.53	16.06
200	70.45	53.00	36.74	25.52	19.94
300	105.03	79.84	54.56	37.75	29.36

Above payments cover everything including all charges of 3% monthly on unpaid balances up to $150, 1½% monthly on balance above. The charge is much less than the lawful maximum on loans over $150.

Personal Finance Co.
LOOP.
160 N. La Salle, Rm. 1100. RAN. 3333
SOUTH SIDE.
841 E. 63d, 3d floor. HYDe Park 1471
757 W. 79th, cor. Halsted. RADcliffe 8225
2402 W. 63d, over Walgreen's. REP. 7229
NORTH SIDE.
4770 Lincoln-av. LONgbeach 1321
[Over Walgreen's.]
4750 Broadway, 2d fl. LONgbeach 4090
3982 Milwaukee-av., 2d fl. PALisade 0989
WEST SIDE.
4005 W. North. CAPitol 0700
[Over Kresge's.]
4010 W. Madison, 2d fl. NEVada 2134
OAK PARK.
1118 Lake, 2d. AUStin 2121. VILlage 4500
CICERO.
5944 W. Cermak-rd., grd. fl. CICero 666
[Near Sears-Roebuck.] ROCkwell 4848
EVANSTON.
State Bank and Trust Bldg., 3d fl. R. 300.
Sheldrake 9339. Greenleaf 3200

MONEY
TODAY OR TONIGHT
Salary, Auto, Furn. Loans
CITIZENS LOAN CORP.
5 E. Jackson at State. WABash 5600
5967 W. Madison at Austin. AUStin 7300
3401 Diversey at Kimball SPAulding 4300
749 W. 63d at Halsted NORmal 5700
1608 W. Belmont at Ashland LAKv. 7300
6240 Cottage Grove-av. FAirfax 0600
Our
Neighborhood Offices Open
Every Eve. to 8 P. M.

LOANS to $300—Men and women. FAMILY LOAN CORPORATION. 7 Convenient Offices. See Ph. Directory

SALARY AND FURNITURE LOANS. T. B. WARD, INC. 8 S. Dearborn, R. 408. Randolph 2060.

PERSONAL LOANS.........$25 to $300
C. C. ERD.
7 S. DEARBORN-ST. CENTRAL 4733.

LOANS—$10 to $300. L. T. BAKER & CO., 30 W. Washington, Rm. 1407. Ran. 6151.

COMMONWEALTH LOAN CO.
1 N. Pulaski, Rm. 415. Van Buren 5040.

HOUSEHOLD FINANCE CORP.
5 So. Wabash, 13th Floor. State 0151.

Business Loans.

$300 TO $100,000.
F. Boland, 9 W. Washington. Fra. 1966

—FINANCIAL SERVICE—

HEIRS—Cash for legacies, trusts, claims. Probate Finance, 155 N. Clark. Cen. 2022.

—BUILDING MATERIALS—

Bricks.

STREET bricks—1c ea.; also hot water boiler. 4207 S. Grove, Berwyn. Ph. 5544.

Lumber.

LUMBER FOR SALE
83D AND SACRAMENTO
Plenty of all sizes; doors, French doors, ¾" plywood, runways, horses, sash, etc. Salesmen on premises daily and Sunday.
Speedway Wrecking Co.
2811 S. WABASH-AV. CALUMET 5194

LIQUIDATING
300,000 sq. ft. 1 inch good used lumber; must move off premises; no priority required; priced to sell. Open daily and Sunday to 6 p. m.; salesmen on premises, 75TH and CRAWFORD, across from new Chrysler plant.

KILN dried cut offs from seasoned southern hardwood—4-4 and 5-4 thickness. Lengths averaging from 15 to 19 inches. Average widths from ⅛ to 1½; f. o. b. Columbus, Mississippi. Samples on request. Beneke Corporation.

MASONITE—Several lots ¼" and ⅛"; some tempered. Triangle 8900.

Iron and Steel.

6 49-FT. trestles, 48 inches high—3 50-ft. trestles, 48 inches high; no priority. 1821 W. 33rd-pl. Laf. 2000.

Plumbing and Heating Supplies.

2 LARGE unit steam heaters, like new; 2 gas unit heaters, prac. new; 1,000 B. T. U. 2424 Cottage Grove.

USED furnaces—1 large and 1 small. 2336 Milwaukee-avenue.

Stokers; Oil and Gas Burners.

NO PRIORITY REQUIRED.
250 lb. per hr. used Iron Fireman Stoker.
35 lb. per hr. used Pocahontas Stoker.
30 lb. per hr. used Schwab Stoker.
Immediate delivery—on display at 1138 W. 79TH-ST. VINCENNES 6800.

FOR sale—FACTORY HEATING UNIT; New York blower; forced air, elec. controled; Delco burner and tanks. Excellent condition. 2037 Wabansia-avenue.

WINKLER & STOKOL stokers available. Immed. delivery on 3 flat and larger sizes. Borg, Inc., 6359 S. Ashland. Rep. 9700.

USED COMMERCIAL STOKER. LIKE NEW. SPAULDING 9178.

STOKERS—For 3 apts. or more; at factory prices. 4355 Cottage Grove. Dre. 4344.

Miscellaneous.

CHIMNEY WORK—New and old. Work guar. Insured. So. Side. TRIANGLE 9368

—PAINTING AND DECORATING—

CONTRACTOR will consider coating the interior and exterior of several homes in different localities with revolutionary new plastic veneer for exhibition purposes at special price. Columbus 1552.

PAINTING-paperhanging—Winter price now! A-1 work. Mich. 9062 or Ind. 8935.

—TYPEWRITERS AND SUPPLIES—

SMITH, Corona portable, Und., Royal, $25; add machine; we buy, repair any make. 4523 Broadway. Longbeach 8963.

UNDERWOOD typewriter—$60; like new; por. typewriter in case; $40. Est. 6470.

—SEWING MACHINES—

YOU can RENT a portable SEWING MACHINE. Singer Sewing Machine Co., 122 S. STATE-ST. RANDOLPH 3681.

WE PAY CASH FOR SEWING MACHINES. ANY MAKE. KEDZIE 1300.

SEWING machines oiled, adjusted......98c NETCHER'S BOSTON STORE. Sta. 3000.

—MUSICAL AND DRAMATIC—

TALENT furn. for any affair—Entertainers, acts, musicians. Orches. wtd. Key. 8491.

—MACHINERY AND EQUIPMENT—

For Sale.

TOLEDO double back geared press, 255 ton cap., 10 in. stroke.
Cleveland Model B automatic 1⅝ in. cap., motorized.
1 in. Warner & Swasey turret lathe, motorized.
Independence motor drive slotting and key seating attachment for milling mach. Stoner Mfg. Co., Aurora, Ill. Chicago Phone Rockwell 4243.

FOR sale—Nine Johnson type vertical churns, complete with stand, clutches, gearing, and motor drive; now running. Each churn capacity, 200 gals. $1,000. Also 1 wire enameling machine, 16 spindle, complete with gas fired oven and racks. Cellusuede Products, 228 N. La Salle.

Must Sell Before Dec. 1
22x5, 24x6, 26x8, 36x14 planers. All M. D. and guaranteed.
Lathes—28-40x26, 38-46x20, 45x18.
Also many shop tools, equipment, etc. Priced to sell. Act quick.
Bansbach, 3911 Madison. Ken. 0212.

GREENLEE NO. 545
DOUBLE END TENOR
with tilting cut-off saw units, horizontal tenor carriages, 4 scoring saws, total of 11 motors including feed motor.
A. A. Silberman, 816 N. Kedzie. Nev. 7600.

LORAIN 60 comb. shovel and drag, 1 yd.; Northwest model 104 dragline.
Northwest mod. 105 comb. shovel-drag; Nelson-Le Moon 6 wheel dump trucks; Mack 6 wheel dump trucks.
L. M. KEELER. EUCLID 8691.

VARIETY TRIM SAWS
all with motors, tilt tables, rip and cross-cut gauges, switch and starter boxes. Excellent condition.
A. A. Silberman, 816 N. Kedzie. Nev. 7600.

GEOMETRIC tap and die chasers, A. D. J. SNAP GAUGES—All sizes, ⅛ in.-10 in. thr. ring and plug gauges; all types mill cutters; ins. bl. mills 4 in.-18 in.; immed. del. Sup. 1646.

MOTORS
⅓ and ¼ H. P. SINGLE PHASE FOR IMMED. DELIVERY. CALL STATE 4858.

Collets-Chasers-Die Heads
GRAFF MACHINE TOOL CO.
7140 S. Halsted. Vin. 9664.

SURFACE grinder—Vertical Pratt & Whitney No. 12 with 12x36 magnetic chuck and motor drive. Illinois Gage Co., 7810 W. Addison.

See Aarons for Machinery
AND TOOLS. WE BUY AND SELL. 172 N. HALSTED. HAYMARKET 2334.

AIR COMPRESSORS—All sizes; new and used; ½ to 10 h. p.; for prompt delivery. NATIONAL, 1915 S. State. Cal. 2770.

NEW and rebuilt heat treating furnaces, melting pots. Temper Engineering Co., 3747 W. DIVISION. BELMONT 6228

TIME CLOCKS—JOB AND PAY ROLL ELECTRIC AND 8 DAY CLOCKS. QUIRK, 1166 W. Madison. Mon. 8373.

300 AMP. Lincoln Arc Welder—Gasoline driven; practically new. Call Alb. 4817, or nights Wilmette 2418.

TANKS—6,000 to 15,000 gal., underground and vertical; also installation. Call Mosbeck, Hyde Park 1032.

BLOWERS, fans, exhausters—Used, rebuilt. Gen. Blower Co., 405 N. Peoria. Mon. 0244.

COMPRESSOR and motor—1 horsepower. Good cond. $100. 5100 Winona. Pal. 5410

NEW and used woodworking machinery. American Machinery Exch 2044 W. Lake.

STEAM WITH HEATERS.
All sizes available. Dearborn 9079.

NORTHWEST crane or shovel comb., 1 yd. or 1¼ yd. cap. Address F C 225, Tribune.

9 IN. South Bend lathe, $200. Mr. Miller, 4433 Lincoln-av.

BRAKE tinners, 18 ga., 8 ft.; good condit. D. A. Matot, 4846 N. Elston. Pen. 6767.

FOR RENT—Gardner-Denver 210 cu. ft.; 2 stage port. compressor. Avenue 4446.

LIKE new—½ h. p. motor; G. E. heavy duty. No priority needed. $35. Bev. 7293.

Wanted.

SHEET STEEL WANTED
Will buy idle or excess inventories of sheet steel 18 to 22 ga.; H. R. or C. R.; 31 in. x 11 in. or larger.
Write, phone, or wire—K. Peterson.
DEARBORN STOVE CO.,
3256 MILWAUKEE-AV. MUL. 1500.

UNCLE SAM needs your surplus elec. equip. We buy and sell guar. A. C. and D. C. motors and generators for war production. ARTHUR WAGNER CO. Monroe 7409. 1436 W. RANDOLPH-ST., COR. OGDEN.

WANTED TO BUY—Ten heavy duty 7 inch Black & Decker comb. buffer and sanders. Ming Paint Plating, 32 West 13th-av., Denver, Colo.

WE WANT BLOWERS, FANS, Exhausters—Used; all types; top prices; we rebuild. Genl. Blower Co., 405 N. Peoria. Mon. 0244

USED MACHINERY WANTED
TOP PRICES PAID. HAYMARKET 4676

WANTED—No. 2, 3 or 4 punch press. CALL ARMITAGE 1300.

WTD. — Counting scales, platform scales. Beuckman 2441 N. Pulaski. Alb 0006

—AUCTION SALES—

GREATEST INVESTMENT OF ALL TIME.
Approximately 2,500 Acres
OF LAND SURROUNDING THE VILLAGE OF KIRKLAND, DE KALB COUNTY, ILLINOIS. ALL IN ONE UNIT. THE LARGEST TRACT OF FARM LAND OWNED INDIVIDUALLY IN THE COUNTY. ABSOLUTELY THE BEST FARM LAND EVER SOLD IN ONE BLOCK WITH 4 SETS OF FARM BUILDINGS AND 6 HOUSES.
This valuable and most desirable property will be sold in its entirety at
PUBLIC AUCTION
Saturday, Dec. 4
at 2 p. m. on the premises at No. 1 set of buildings by
J. Clinton Bowden
Nationally known land auctioneer of Oak Park, Illinois. This superior property is situated 67 miles west of Chicago Loop, served by the Milwaukee railroad's main line to Omaha, which bisects land equally from east to west. Also, State Highway Route No. 72 runs full width of property. Adjacent to village is the site of the Kirkland Feeding Yards, a railroad owned yard used in the feeding and grazing operations connected with the feeding in transit of western live stock en route to the Chicago market. Two large grain elevators also serve this community for the disposition of grains raised on the highly productive farms in the surrounding territory. The south fork of the Kishwaukee river winds through the full length of the property and is fed by five creeks, forming ideal watering facilities for live stock, which is an additional revenue producer in connection with grazing of transient live stock. THIS WONDERFUL PRODUCING SOIL IS OWNED by the distinguished gentleman, JOHN MacQUEEN, of KIRKLAND, ILLINOIS. His advanced years is the only reason that this attractive farm land and grazing ground is being offered to the public.
SUPERIOR SOIL IN EVERY RESPECT.
Its location is perfect. Soil is deep and black with a subsoil that cannot be beaten. Potash, phosphoric acid, nitrogen, and humus are in abundance. Soil is level with remarkable drainage. Many thousand tons of good manure has been spread upon the land yearly. More than 100 bushels of corn has been produced per acre for years, 125 bushels per acre this year.
WELL PLANNED BUILDINGS
which have been kept in good condition, location of which is just about ideal. NOTICE, this auction should be well attended. It really presents a marvelous opportunity. If the purchaser should want to dispose of one-half or two-thirds of this layout, he certainly could at a much greater price than he paid for the entirety. It's splendid that the owner of this valuable soil has placed before the public the greatest of all investments, good old Mother Earth.
SYNOPSIS OF TERMS: 15% day of Auction, balance and final settlement on or before 60 days. Owner will take back a 50% mortgage. Open for inspection every day. INFORMATION: J. Clinton Bowden, Auctioneer, Box 386, Oak Park, Ill. Phone Forest 2017. Chicago office, Central 4069. Or phone Mr. James D. Edwards, Kirkland, Ill. Phone 11.
WILLIAMS, BARKER & SEVERN CO.
Est. 1870. 220 S. Wabash. Har. 3777

—MISCELLANEOUS—

For Sale.

DRAFTEE has to sell Stewart Warner Magic keyboard radio, like new, $125; photo enlarger and easel, like new, $50; sgl. shot 20 gauge shotgun, as new, $7; .22 pump action rifle, $8. 5618 S. Kolmar. Portsmouth 5865.

Purchased from Govt.
300 tarpaulins, heavy weight.
Sizes from 6x8 to 16x20.
QUIRK, 1166 W. Madison. Mon. 8373.

BAKERY gas bake oven, proof box, copper kettles, stoves, pans, tools, scales and supplies. 443 S. Halsted-st., Monroe 5692.

NEW and SECOND-HAND SILVERWARE. Kramer Co., 107 W. Van Buren. Har. 2683

ELECTRIC toasters, coffee mills, irons and steam tables. 443 S. HALSTED-ST.

LIONEL electric trains—Scale model and "O" gauge. Prospect 0321.

AMERICAN Flyer wide gauge electric train set—$90. Est. 2822.

Wanted.

Nylon Hose Wanted
1 PAIR OR 1,000—TO BE USED AS GIFTS. PAYMENT IN CASH. ADVISE SIZES, MAKE, QUANTITY, AND PRICE ADDRESS F E 62, TRIBUNE.

GLASS jars with cartons for food packing, 8 oz. to 48 oz. Opening of jar from 53 mm. to g. mm. Any quantity from 1,000 case lots and up. Address F K 62, Tribune.

Corrugated Cartons Wanted
New, used, printed or plain; any size, any quantity. Peerless, Chesapeake 2509.

WANTED to buy—New or used CORRUGATED CARTONS; no quantity too large; for top prices call SEELEY 8048. H. Field & Sons, 2028 ROOSEVELT.

Tin or Terne-Plate Cans
We pay cash; any size or quantity. No amount too large. 515 Webster. Div. 4833.

AUTO-TRUCK PARTS AND ACCESSORIES.
New or used; any quantity. Give full particulars. Address F K 382, Tribune.

WANTED—Bronze powder, any quantity; will pay cash; send samples and best price to Mesco Mfg. Co., 18 E. 18th-st., N. Y. City.

WANTED—100 pianos of all kinds; sewing machines and furniture; cash. Call Crawford 3212.

WANTED—14" or 16" motor driven tool room lathe; complete; in good cond. Magneseal Co., 3944 W. Lake. Nev. 6145

—LOST AND FOUND—

BAG lost—Small black, cont. beauty eqpt., on No. 4 north bound car Wed. eve. Reward. Atlantic 6310.

BAG lost—Green zipper; Nov. 25; 75th-Kingston; cont. baby clothes. Hem. 7173.

BILLFOLD lost—Man's brown leather; near lake front; reward. P. G. Bird. Por. 7240.

BRACELET lost—Silver charm; vic. 63d and Halsted or Kimbark; reward; keepsake. Hyde Park 10533, apt. 304.

BRACELET lost—Topaz; keepsake; Thursday, on north side; reward. Fra. 7676.

BRIEF case lost—Black, cont. keys and papers; rew. Buckingham 7454.

CASE lost—Black; contained dress material. Englewood L. Nov. 25. Bel. 7879.

DOG found—Pointer, female; about 2 yrs. old; think she has strayed from puppies; if owner can identify dog and pay ad, she will be returned. Law. 8434.

DOG lost—Female Beagle, 7 mos. old, black body, brown head; 3 mi. S. W. Sharon, Wis.; pet of boy in serv. Lib. rew. Pal. 4901.

DOG lost—Chow, 2 yr. male, sable colored; "Sailor"; reward. Wel. 0993.

DOG lost—White pointer, female. Answers to Bell; reward. Call Lak. 7010.

DOG lost—Scottie, male; pet of service man. "Tykey" lic. 2309. Rew. Ind. 2481.

ENVELOPE lost—Cont. birth cert., licenses, etc.; also wallet; rew. F. Epstein. Mid. 0043

HANDBAG lost—In taxicab; black handbag containing personal papers. Reward; return Irra Petina, Hotel Bismarck.

KEYS lost—Leather zipper case; in postoffice; reward. Webster 2172.

OVERNIGHT Bag lost—Thurs. a. m. vic. Ashland-Sunnyside. Rew. Sun. 5572.

PACKAGE lost—Cont. photographs, betw. 720 N. Michigan and 71st and Jeffery; reward. Fairfax 1958.

PEARLS lost—Dble. strand; E. 53d-st. Nov. 24, a. m.; reward. Dorchester 2867.

PIN lost—Shape of lizard, set small stones, Nov. 19, loop area; liberal reward if returned. Hyde Park 8987.

PIN lost—Nov. 19; oblong, gold, with pearl heart; loop. KEEPSAKE. State 9448.

PURSE found—Tuesday p. m. at War Bond Rally; owner can have same by identifying. Call at office of Andy Frain, 1836 W. Madison-st.

PURSE lost—Brown; on Madison; reward. Call East Chicago 4123 R.

RING LOST—Platinum diamond; Wed.; n. s.; liberal reward. Bittersweet 4857.

TRUCK wheel and tire lost—Reward. Douglas Trucking Lines, Inc. 607 W. 25th-st. Phone Calumet 8215.

WALLETT lost—Val. papers, money, bet. Mad.-Dear. and Western; rew. Van 4780.

WATCH lost—Ldy.'s Bulova; on st. car, bus or n. w. s.; case No. 2363135; rew. Bel. 5660.

WRISTWATCH lost—Nov. 23; lady's Longine; wh. gold; "H. R."; C. E. I. train or vic. 63d and Dearborn stations; keepsake; rew. Normal 5591.

WRISTWATCH lost—Ladies' oblong, 30 diamonds. Rogers Pk. section. Reward. J. Cooper. Wabash 4500.

WRIST WATCH lost—Man's Buren; Nov. 14; Union Sta. or cab; rew. Skokie 981.

WRIST watch lost—Lady's; Nov. 24; bet. Mich.-Wells, Ran. Kpsake.; rew. Pla. 3313.

WRISTWATCH lost—Sm.; lady's; initials B. H. T. on back; reward. Bri. 4080.

—PERSONAL—

THE partnership between Honora Ross and Fern Hartmann has been dissolved. All obligations are hereafter assumed by Honora Ross. [Signed] Fern Hartmann.

SOLD business—Whitehouse Restaurant, 1224 East 63d-st., Nov. 23. Not responsible for any other debts than my own. Henry L. Whitehouse, 6220 Woodlawn.

NOT responsible for debts contracted by any one but myself. Joseph Ranson. 705 W. 50th-st.

WOULD like to thank persons giving first aid to John Rozema at 89th and Vincennes-av. MRS. J. ROZEMA.

NOT responsible for any debts unless contracted by myself. Adiore Van Slette, 6952 South Bishop.

FRANCES P. Hemmer—Get in touch with me immediately; important. Julia Grimm, Portsmouth 5122.

WILL not be responsible for any debts contracted by any one other than myself. WILLIAM J. O'CONNOR, 1400 E. 53d-st.

NOT responsible for debts other than my own. Ralph J. Frickey, 6622 S. State-st.

RESPONSIBLE for my own debts only. PHILIP KELLER, 2020 N. Karlov.

DAD: Please come home. Lot of trouble. ADELE G.

RESPONSIBLE for my own debts only—Charles E. McCarthy, 6134 S. Parkside.

LA VERNE H.—Happy Birthday, I will always love you. MOTHER L. B.

LORINE PEMBERTON—To your interest to send address. Address C Y 3, Tribune.

SERVICE man leaving for L. A. Wed., Dec. 1. Take 2-3 Sh. exp. Eng. 8354. 4-8.

RESPONSIBLE for my own debts only. Francis Zimmerman, 1217 Leland-av.

—TRAVEL—

Automobiles.

SOLDIER leaving for Los Angeles Sun., late mod. car; take 4. Hum. 5435.

DRIVING to L. A. soon; will take 2, share expense. Friedman. Crawford 2179.

COUPLE wants to drive car to Los Angeles. Share exp. Best refs. Sun. 6226.

DRIVING L. A.—Late model car; take 2; leav. 29th or 30th. Sun. 7323.

DRIVE car to Fort Worth Tex., as your own. Expenses paid. Gra. 1420.

Buses.

WEST—FREE MEALS; FREE PILLOWS.
EAST—FREE PILLOWS; NO MEALS.

	O. W.	R. T.
LOS ANGELES	$34.85	$58.40
San Francisco	35.50	59.50
St. Louis	3.95	5.95
Dallas	13.20	23.45
Oklahoma City	11.05	18.80
New York City	12.05	19.75
Phoenix	29.65	53.40
San Antonio	19.25	34.65
Pittsburgh	6.60	11.90
Boston	14.25	24.90

ALL-AMERICAN BUS LINES.
MAIN DEPOT AND TERMINAL.
514 S. WABASH-AV. Wabash 8300.
TICKET OFFICES:
4702 S. Park. Drexel 3888
174 N. State. Dearborn 9407
Hammond Bus Depot. Hammond 3390

—BUSINESS PERSONALS—

MISSING PERSONS LOCATED—$10. Anywhere in U. S. Northwest Secret Service, 140 N. Dearborn. Ran. 2392.

ALARM clock shortage? Why worry? We call you. Nu Fone Service. Kedzie 2368.

JEWELRY, DIAMONDS, OLD GOLD, ETC.

CASH FOR DIAMONDS
DUE TO OUR TREMENDOUS SALES OUTLET WE NEED DIAMONDS AND WILL PAY TOP PRICES FOR THEM. TOP PRICES FOR YOUR OLD GOLD.
FULL VALUE PAID FOR PAWN TICKETS
WE ARE NOT THE LARGEST DEALERS IN AMERICA BUT WE GUARANTEE TO PAY THE MOST SATISFACTORY PRICES. SEE US BEFORE YOU SELL.
CASH IMMEDIATELY
U.S. Diamond Syndicate
5 N. Wabash-av., Rm. 800
5 NORTH WABASH BLDG.

$1,000,000
IN DIAMONDS WANTED
CASH PAID IMMEDIATELY
Bring your diamonds to us for highest prices. America's largest buyers. OLD GOLD, PAWN TICKETS BOUGHT. Member Chicago Association of Commerce.
AMERICAN
DIAMOND SYNDICATE
37 S. WABASH-AV., 3D FL.

SELL YOUR DIAMONDS OR DIAMOND JEWELRY TO ONE OF CHICAGO'S oldest jewelers. There exists right now an unexcelled opportunity to take full advantage of today's high market in converting your diamonds into cash. The Olsen & Ebann reputation assures you prompt accurate appraisal and high prices. Olsen & Ebann Jewelry Co., 209 S. State, 4th floor, Republic Bldg. Harrison 1606.

GET OUR CASH PRICE
BEFORE SELLING.
Diamonds, Watches, Pawn Tickets.
THE U. S. LOAN BANK
10 N. CLARK-ST. 6TH FLOOR.

DO YOU WANT MORE CASH?
We pay highest current prices or make loans on your diamonds and jewelry. ILL. STATE PAWNERS ASSN., LTD. SECOND FLOOR, 140 N. DEARBORN.

I PAY HIGHEST PRICES FOR GOLD, DIAMONDS, JEWELRY, WATCHES. LLOYD J. BUTLER, 133 N. CLARK-ST.

WANTED—1,000 used wrist and pocket watches. We buy anything of value. Uncle Max's, 675 N. Clark-st. Dea. 2578.

ILL. Diamond and Jewelry Syndicate pays best prices for diamonds, old gold, pawn tickets, etc. Dea. 6711. R. 812. 5 S. Wabash.

HIGHEST PRICES PAID FOR DIAMONDS, watches, old gold, etc. Romack Dia. Exch., 7 W. MADISON, AT STATE, RM. 501.

1.01 CT. DIAMOND in lady's ring; $90. Levison's Loan Bank, 739 N. Clark-st.

—DANCING SCHOOLS—

50c—BEGINNERS' CLASS—50c.
Mon., Tues., Wed., Thurs., Sat., Sun. eves. at 8. Pri. lessons any time, $1.50. Teresa Dolan, 1208 E. 63d-st. Hyde Park 3080.

WE TEACH young and old to relax, dance. Private, $1.25; class Mon., 8 p. m., 50c. H. Anderson, 155 N. Clark-738 Sheridan.

SPECIALIZE IN BEGINNERS.
Lea's Studios, 1041 E. 63d-st. Hyde Park 1113. 1661 E. 79th-st. Sou. Shore 5171.

LEARN TO DANCE CORRECTLY—$1 les. Sunny Carroll. 4751 N. Western. Lon. 7975

—BOOKS—

FOURTEENTH edition Encyclopedia Britannicas wanted—Cash paid; we are the largest used book buyers in America. Write Williams Book Store, 85 Washington-st., Boston, Mass.

WANT 1917-1923 Chicago city directories; Polk's Householders, Chicago and Suburban telephone directories from 1915 to 1932, corporation records from 1915 to 1940. Phone Andover 1755.

—AVIATION—

WILL pay up to $3,000 for 1st class light plane—Ercoupe, Luscombe, Aeronca [prefer Ercoupe]. Give complete description. Address F E 173, Tribune.

PORTERFIELD airplane—Cont. 55. Just majored. Rubinkam Airport. 163d-Kedzie.

CLUB membership—'41 cub $150 plane at Stinson Airport. Rav. 0736.

—USED AUTOMOBILES FOR SALE—

Don't You Believe It? We're Sellin' 'Em . . . and Cheap, Too!

SAVE $100 TO $1,000

STATION WAGON 1940 PLYMOUTH.

1942S

'42 CHRYSLER SED...............???
'42 MERCURY SED...............???
'42 BUICK SED...............???
'42 PLYMOUTH SED...............???
'42 FORDS...............$895
'42 PACKARD SED...............???
'42 PONTIAC SED...............???
'42 CHEVROLET SED...............???
'42 DODGE SED...............???
'42 WILLYS SED...............???
'42 OLDS SED...............???

ONLY 1942s NEED OPA.

397 OTHER BARGAINS

'41 Ford sed..$845	'41 Cadillac sed...???
'41 Buick sd.$1,095	'41 Pontiac sed...???
'41 Dodge sed..$975	'41 Chev. sed.....???
'40 Ford sed..$545	'41 Plym. sedan...???
'39 Ford sed..$445	'41 Olds sedan....???
'39 Buick sed..$595	'37 Chev. $195
'39 Lin. Z. sd..$525	'37 Dodge sed....$195
'39 Plym. sed..$495	'36 Chev. sed......$95
'39 Chev. sed..$495	'36 Plym. sed......$95
'38 Ford sed..$295	'36 Ford sed.......$95
'38 Dodge sd..$345	'36 Pontiac sed....$85
'38 Chev. sed..$325	'35 Ford sed.......$85
'37 Plym. sed..$195	'34 Ford cpe.......$45

CONVERTIBLES

1942 Ford ....???	1941 Cadillac ....???
1942 Buick ......???	1940 Buick ....???
1942 Plymouth..???	1940 Mercury ....???
1942 Mercury ...???	1940 Packard ....???
1941 Buick ......???	1940 Ford ....???
1941 Ford ....???	1940 Nash ....???
1941 Mercury ...???	1940 Plymouths ..???
1941 Nash ....???	1940 Pontiac .....???
1941 Olds ....???	1939 Buick ....???
1941 Plymouth..???	1939 Mercury .....???
1941 Chevrolet..???	1939 Plymouth ....???
1941 De Soto....???	1939 Ford ....???
1941 Packards ..???	1938 Chevrolet ...???
1941 Pontiac ...???	1937 Chevrolet ...???
1940 Olds ....???	1935 Ford ....???

CITY
1718 SOUTH STATE
Every day until 8 p. m. All day Sunday.

AUTO DEALERS' NOTICE
Every Wednesday at noon 150 cars will be sold to dealers only.
HEALY MOTOR SALES
5951 S. STATE-ST.
ENGLEWOOD 2323.

150 Cars Wholesale
PUBLIC INVITED. HEATED SHOWRM Large selection. All makes and models. H. D. MAGGIO. AUTH. NASH DLR..
1637 N. Cicero-av.

1940 BUICK 7 PASS.
Beautiful ebony black finish, set off with a matched set of w. w. tires. Equipped with radio and heater. Here is a very low mileaged car to meet the needs of a most discriminating buyer. 18 other late model Buicks to choose from. Remember our 25% Reduction Sale.
2525 S. MICHIGAN-AV.
Or call Mr. Ross. Vic. 2300, for appt.

BUICK 1937, $375
Special 5 passenger trunk sedan. Radio, htr., defrosters, 5 gd. tires. Original thruout. Bargain at $375. TMS. TRADE. OP. ALL DAY SUN.
3939 WASHINGTON

BUICK—'41s. LOW MILEAGE CARS. Hard to find? Well, look at these! 2 8-pass sedans, a super 5 coupe, and a de luxe sedanette. Liberal trade. 15 months terms. F-E-L-Z. 23 YRS AT 1132 DIVERSEY. OPEN EVES. AND SUNDAY.

BUICK '40, $745
De luxe 4 door sedan; factory equip.; rad., heater, defroster. A real buy. Terms. Trades. Open eves.. all day Sun.
1150 JACKSON-BLVD.

'40 BUICK SPECIAL
4 door sedan; carefully driven one owner car with low mileage and exceptionally fine tires. Will sacr. Frank Lynch Buick Co.. 5330 Irv. Pk.

BUICK 8 PASS., $1,975
Late '41; prac. new; rad., htr., tms.
3940 GRAND

STATION WAGON
'40 Buick Super in excellent condition. Terms and trade. American Auto Sales Corp.. 2419 S. Michigan-av.

Buick—'42 Sedanette, $1,475
LATE '43 WITH RADIO. OPA.
Bird-Sykes, 2235 S. Mich.

BUICK—'42 SEDANETTE; HTR., RADIO; PERF. COND.; O. P. A.; PRIV. PARTY. FARWELL-CLARK GARAGE. 6824 N. CLARK. BRI. 9548. 3-6 P. M.

BUICK—1941 Super 6 4-dr. sedan. Also 1940 and 1941 sedans and coupes. MOSS. 6727 S. WESTERN. Heated showroom. Open Sun. and eves.

BUICK—Spec. convertible coupe. 1942, 440. Low mileage; like new tires; O. P. A. $1,900. CONNELLY, SEELEY 2040.

BUICK—'41 special sedanette; heater; radio; gd. tires; low mile.; will sacrifice. 1250 S. Kolin-av.

BUICK—'37 special 4 dr. sedan. Radio, htr. Good tires. Mech. perfect. Terms or trade. $335. Lawndale 8261.

BUICK—'39 SPECIAL "40"............$595 5 pass.; like new tires; rad., htr. BRADY. 6323 S. ASHLAND.

BUICK—1941 51 super sedan; clean; white wall tires; low mileage; 2 heaters. $1,400. Ph. Law. 5000, local 4014.

BUICK—'41 SPECIAL 4 DOOR SEDAN. A BEAUTY. 1441 E. 75TH-ST.

BUICK—'40 super sedan; rad., htr.; fully equipt; exc. cond.; good tires. South Chicago Buick. 8600 Commercial.

BUICK—1940 super sedan; draftee; fully equipped; $1,000. ESTEBROOK 1200.

BUICK — 8 PASSENGER 1940 SEDAN. LIKE NEW. 2247 S. MICHIGAN.

BUICK—'39 sedan. Radio, heater, defrosters. Priv. $695. 2501 Devon. Amb. 1826.

BUICK—'37 4 door sedan; radio and htr.; private. $275. Bittersweet 6110.

BUICK—'39 club coupe; rad., htr.; 5 good tires; $625. 1111 N. CLARK.

BUICK—'29 4 DOOR SEDAN. Gr. cond. $75. 2136 Larrabee-st., 3d.

BUICK—1937 4 dr. sedan; gd. cond; radio; htr. Dor. 4434.

BUICK — 1940 super sedan; radio and heater; low mileage. 1150 N. Clark-st.

1942 CADILLAC 75
The most beautiful chauffeur driven motor car in Chicago. Equipped with radio, heater, hydramatic drive, and Vogue w. w. tires that look as if they had never been used. Here, folks, is the ultra car for the ultra buyer that is sure to last for the duration. 10 other late model Cadillacs to choose from.
2525 S. MICHIGAN-AV.
Or call Mr. Lutz. Vic. 2300, for appt.

CADILLAC—'42 75 Fleetwood 7 passenger sedan; owned by private party; hydramatic shift; in perfect condition; low mileage; equipped radio, heaters; no blackout; has chrome radiator, etc.; O.P.A. Will accept '41 60-62 Cadillac in trade. Address F E 131, Tribune.

Cadillac '41 Hydramatic
Sport sedan; rad., htr.; w. w. tires; very low mileage; practically new.
NORTH SIDE PACKARD.
1809 DEVON. BRI. 3100.

CADILLAC—'41 62 SPORT SEDAN, AND '41 75 FLEETWOOD 7 PASS. LOW MILEAGE. ORIG. OWNER. MUST SELL. GRACELAND 2810.

CADILLAC—Latest '41 conv. coupe; 5 pass.; model 62; a beauty; 1 owner; very reasonable. 1647 S. PULASKI-RD.

CADILLAC—1941 SEDAN, 7 PASS. CADILLAC—1941 SEDANETTE. 8959 S. ASHLAND.

CADILLAC—'41 sedanette, rad., htr., w.w.'s LINCOLN DEALER 3310 SHEFFIELD.

CADILLAC—'41-61 sedan, hydramatic; radio, htr.; beaut. cond. 4620 W. Madison.

CADILLAC—'41 convertible coupe. Also sedan. 2810 Madison, Kedzie 3211.

CADILLAC—'42 61 sedanette; low mile.; htr., rad.; OPA certif. Euclid 7230.

CADIL.—'41 62 sed.; 5 exc. orig. w. w. tires; rad., htr.; fully equipt. 3757 N. Ashland.

CHEVROLETS, 1941s—$575
ATTENTION DEALERS.
CABS USED IN SMALL TOWN.
GOOD CONDITION. GOOD TIRES.
Mr. Silver Calumet 4290

CHEV.—'40 SPEC. 4 DR. SPORT SEDAN. Radio, heater, best tires; like new appearance and condition. Don't fail to see this spotless car; 40 other real bargains. Clark-Maple Chev. 1038 N. Clark.

CHEVROLET—'41 special de luxe 5 pass. coupe. Radio, htr., w. w. tires, rear wheel shields, 2 spot lights. $1,145. A. G. McPherson, Inc., Highland Park 120.

CHEVROLET—1937 sedan, good condition; perfect tires; $300; priv. party, leaving for army. Ph. Niles 9595.

CHEV.—1941 Spec. de l. convt. coupe; radio, htr., w. w.'s, $1,195. Moss. 6727 S. Western. Htd. showrm. Open Sun. and eve.

CHEV.—1941 club coupe; 5 pass.; spec. de luxe; rad.; htr.; low mi.; exc. tires; $995; terms. 1647 S. Pulaski. Cra. 1647.

CHEVROLET—'40; SPECIAL..........$675 5 pass.; 5 like new tires; rad., htr. BRADY. 6323 S. ASHLAND.

CHEVROLET—'41 Master club coupe; rad., htr.; perf. tires; $1,050. Van Buren 8480.

CHEVS.—'38, '39, '40, '41 sedans and cpes. Nelson-Hirschberg, Inc., 5133 Irving Prk.

CHEV.—Late '41 spec. de luxe 4 dr.; rad., htr.; perf. cond.; $1,150. 5954 S. Kedzie.

CHEV.—'40 club cpe.; htr., rad., seat covers; 5 exc. tires; low mi. 3757 N. Ashland.

CHEVROLET—'40 4-dr. sedan, like new. FORD DEALER. 3310 Sheffield-av.

CHEV.—'41 master 4 door sedan; htr.; good tires; $965. Call garage, Van Buren 8480.

CHEV.—'41 spec. de l. sedan; pract. new; rad., htr. Real barg. 3940 Grand-av.

CHEV.—'40 spec. de luxe 2 dr. sedan; low mile.; $900. Univ. 6398 [Evanston].

CHEV.—'41 spc. de l. 4 dr. sd. Careful, driven. Owner in army. Only $1,095. Berk. 5869.

CHEV.—'36 master de l. town sed. Ready to go. $225. 7105 S. Halsted. Abe. 4154.

CHEV.—'41 conv. club cpe.; rad., htr. A-1 cond. $1,185. 7105 S. Halsted. Abe. 4154.

—USED AUTOMOBILES FOR SALE—

SAVE $ $ $ WHOLESALE TO EVERYBODY
DEALERS INVITED

'42 Nash de luxe sedan ....OPA
'42 Dodge custom sedan ...OPA
'41 Dodge custom sedan..$1,065
'41 Chrysler club coupe....???
'41 Nash sedan $895
'41 Plymouth sedan $895
'40 Dodge sedan $795
'40 Dodge coupe $765
'40 Plymouth sedan $695
'40 Willys sedan $595
'39 Linc.-Zephyr conv. sedan.???
'39 De Soto sedan $545
'39 Plymouth sedan $495
'39 Olds sedan $545
'39 Linc. Zepr. sedan.......???
'39 Chev. sedan ....???
'38 Dodge sedan $395
'38 Chev. coupe $445
'38 Ford de luxe tudor ...$475
'38 Nash sedan $395
'38 Dodge coupe $325
'37 Ford sedan $295
'37 Buick conv. sedan $395
'37 Pontiac sedan $325
'37 Olds sedan $295
'37 Plymouth de l. sedan ..$325
'37 Dodge de luxe sedan ..$325
'37 De Soto sedan $295
'37 Olds coupe $295
'36 Pontiac sedan $225
'36 Plymouth sedan $165
'36 Ford sedan $195
'35 Ford de luxe sedan......$145

Most cars have radios, heaters, and like new tires.
HEATED SHOWROOM
2550 N. CICERO
Open Eves. and Sunday

HEADQUARTERS FOR 1942 AUTOMOBILES

Buicks.	Oldsmobiles.
Dodges.	Nashs.
Cadillacs.	Crosleys.
De Sotos.	Fords.
Chryslers.	Plymouths.

2 door sedans, 4 door sedans, most have radios and heaters; all colors; need OPA certificate. Bernard Bros., 1033 Chicago-av., Evanston. University 2127. Open all day Sunday.

7 PASS. SEDANS
We have a number of 7 pass. sedans, privately owned, in wonderful cond.; clean inside; fully equip.; with like new tires; incl. 1940 models.; will finance easy. 7424 Stony Island. Dor. 5000.

Attention, Dealers
Wholesale. Lowest Prices
3940 GRAND-AV.

CHRYSLER 1939
De luxe Royal 6 cylinder 4 door 5 pass. sedan; original black finish; blast horns; five tires. A beautiful family car. TERMS. TRADE. OP. ALL DAY SUN.
3939 WASHINGTON

CHRYSLER—'41 Crown Imperial Formal sedan; radio, heater, fluid drive, overdrive, automatic window lifts, white wall tires, original black finish; very low mileage. American Auto Sales Corp.. 2419 S. Michigan.

CHRYSLER Royal—'41 2 door sedan—Excellent tires, radio, heater, fluid drive. See at Gorr's Service Sta., Higgins-Harlem. Owner's number Kil. 3309.

CHRYSLER—1939 Royal coupe, a bargain; also '41 sedan. Moss. 6727 S. Western. Heated showroom. Open Sun. and eves.

CHRYSLER Royal—'41 4 dr. sd.; prac. new. Fluid dr.; rad., htr. 3940 Grand-av.

CORD—Supercharged sedan; also convert. CORD SERVICE, 7615 STONY ISLAND.

DE SOTO—1933 4 door sedan; sell cheap. Lawndale 1168.

DE SOTO—'41 4 door custom sedan; r. and h.; $895. American Auto, 2419 S. Mich.

DE SOTO—'40 custom 6 pass. coupe; htr., rad.; overdr. 6115 N. Clark. 9 a.m.-5:30.

'41 DODGE SEDAN, $895
Radio, heater directional lights; car and tires practically new. Sacr....$895 MURPHY DODGE DLR., 2650 N. Cicero.

DODGE—'40 ....$645 5 pass.; 5 like new tires, rad., htr. BRADY. 6323 S. ASHLAND.

DODGE—'41 de luxe 4 door sedan; rad., htr., fluid drive, extra good tires. Priced for quick sale. 3238 West Jackson.

DODGE—'34, sed.; 5 gd. tires; gd. cond. $95. 1011 N. Richmond, 2d r. Hum. 7085.

DODGE—1939 business coupe; well kept car. Private owner. $600. Alb. 0105.

DODGE—Late '40 de l. 4 dr. sed.; radio, htr.; A1; $875. 243 W. 59th, 1st, rear.

DODGE—'41 sed.; rad., heater, fluid drive; 5 excel. tires; low mi. 3757 N. Ashland.

DODGE—'37 coupe; very cheap; good tires. Carl Gilles, 2300 N. Kimball.

DODGE—'40, 4 dr. sed.; rad.; except. clean. 256 Iowa-st., Oak Park.

1941—FORDS—1940
CONV. COUPES. CLUB COUPE. FORDORS. TUDORS.
J. A. LAVERY MOTOR CO.
6127 Cottage. Open eves. Mid. 5300.

FORD—1937 4 door sedan; A-1 condition; Tires like new. See after 4:30. Private party. 744 De Koven-st. Mon. 9879.

FORD—'41 Super de l. club cpe.; $895. Also '40 sedan, $665. Moss. 6727 S. Western. Heated showrm. Open Sun. and eves.

FORD—'38 de luxe 4 door; excellent condition thruout, incl. tires. Many extras. $500 cash. Lin. 7199.

FORD—1939 convertible sedan; radio, htr., w. w. tires, new top. Owner. 16 Main-st., Park Ridge, Ill.

FORD—1940 de luxe 2 door sedan; 5 good tires, heater, spotlight; low mileage. 5156 W. Fletcher-st. Pen. 2558.

FORD—'41 SUPER DE LUXE 4 door sed.; rad.; htr.; seat covers; excellent mechanically. $975. 2510 Linden-pl. Cap. 4300.

FORD—1941 club coupe; 5 pass.; super de luxe; a beauty; radio; htr.; excellent tires; reas. 1647 S. Pulaski-rd.

FORD—'41 Conv. club cpe., rad., htr., gd. tires; $1,175 or best offer. 10626 S. Church.

FORD—'35 sedan; radio; heater; gd. tires and motor; $135. 1701 Warren-blvd.

FORD—1937 2 dr. sedan; heater, radio; 4 almost new tires. Cash. Kildare 4834.

'40 FORD 9 PASS. STATION WAGON. FORD DEALER. 3310 SHEFFIELD.

FORD—'39 5 pass. sed., fully eqpt....$445 3520 ARCHER.

FORD—1937 2 dr. sedan. A-1 condition. Good tires. 5811 N. Artesian-av.

FORD—Late '41 super de l., 2 dr. sed.; radio, heater. By owner. Edg. 4755.

FORDS—'35, 38, '39 conv. coupes; bargs. Nelson-Hirschberg, 5133 Irving Park.

FORD—'30 4 dr. sed., $65; '29 2 dr. sed., $50. 5534 S. Marshfield.

FORD—'30 model A coupe, just overhauled. Cheap. 6115 N. CLARK.

FORD—Late 1940 de luxe 4 dr.; radio, heater; A1; $825. 5954 S. Kedzie.

FORD—1941 STATION WAGON. REAL BUY. 8959 S. ASHLAND.

GRAHAM — '41 Hollywood supercharged sedan; radio, heater; w. w. tires; excellent thruout; sacr. 1350 N. Pulaski.

HUDSON '41 SEDAN, $895
De l.; 2 tone green; low mi.; 5 exc. tires. SHELL STATION. 3757 N. ASHLAND.

HUDSON—1940 sed.; 4 door; 6 cyl.; a beauty; 1 owner; rad.; htr.; tires like new; $695. 1647 S. Pulaski. Cra. 1647.

HUDSON—'41, 2 dr. sedan; low mileage; A-1 condit. 2 tone. Private. Mul. 6969.

LA SALLE '39, $595
De luxe 4 dr. sedan with radio, heater, defrosters. An exceptional buy. Terms, Trade. Open eves. all day Sun.
1150 JACKSON-BLVD.

LA SALLE—1940 4 dr. sed.; owner must sac.; General tires, radio, htr.; perf. cond. Owner driven only. $965. W. W. Madden, 6230 N. Hoyne. Rog. Pk. 8956 aft. 9 a.m.

LA SALLE—'38 convertible coupe; radio, heater, defrosters; dandy motor. Hurry! See 301 Madison-street, Oak Park.

LA SALLE—Late '40 de l. 4 dr. sed.; low mil.; 2 tone paint; exc. w. w. tires; radio, htr. Private owner. Hyde Park 6757.

Lincoln Continental '41
The most gorgeous 5 pass. sport coupe you've ever seen. Overdrive, radio, heater, Firestone rayon tires; beautiful orig. maroon finish. Must be sold at once. See Mr. Schneider. 1132 DIVERSEY-BLVD., SAT. & SUN.

LINCOLN-ZEPHYR—'38 4 door sed.; rad., htr., 5 exc. tires; $295. 3757 N. Ashland.

LINC.—'42 sedan and convt. coupes, OPA. LINCOLN DEALER. 3310 Sheffield.

MERCURY—'41 club cpe.; like new; one owner; low mileage; 5 orig. fine tires. GLENN E. HOLMES, INC., 30 W. Lake.

MERCURY—'40 2 dr. sed.; winterized; rad., htr.; A1 cond. Call after 2, Reg. 0861.

MERC.'S—'42 seds., coupes, converts. OPA. FORD DEALER. 3310 SHEFFIELD

NASH—1942 de luxe club coupe; radio; weatherized; low mileage; OPA. Private party. Bou. 3646.

NASH—1940, 5 pass. brougham; exc. cond.; fully eqpt.; rad., htr.; low mile. Owner in serv. Overbeck, 5711 N. Talman. Rav. 6066

NASH—'40 conv. club coupe; htr.; 5 exc. tires; low mileage. 3757 N. Ashland.

NASH—'41 4 dr. sed., 6 cyl.; good tires; low mlge.; $975. 2300 W. Harrison. See. 9375.

NASH-LAF.—'38 sed., rad., htr.; perf. cond. $350. Gar., 5701 N. Ashland. Ard. 7817.

OLDS—'40 8 Cruiser coupe; exc. cond.; radio, heater; finish like new. Orig. owner. No trade. Glenview 1347-J until 5 p. m.

OLDS.—'37; 6 CYLINDER.................$345 5 pass., like new tires, radio, heater. BRADY. 6323 S. ASHLAND.

OLDS—'40 hydra. 4 dr. sedan; 70 series; very gd. w. w. tires; rad.; htr.; perf. cond. 3260 Sheridan-rd. Lak. 3260.

OLDSMOBILE—1937 ....$345 5 pass.; 5 like new tires; radio, heater. BRADLEY. 4748 W. CHICAGO-AV.

OLDS—'40 '6' 4 d. sed.; ex. cond.; pr. pty. Arm. 10021 days; Vin. 10097 eves.. Sun.

OLDS—1941 6 cyl. coach; low mlge.; gd. tires. $995. 2300 W. Harrison. See. 9375.

OLDS—1941 4 dr. sed. 76; w. w. Low mil. $1,350; private. 2267 Clybourn-av.

OLDS—'40 sed., torpedo body. Radio, heater, etc. Gd. tires. $925. Ph. Skokie 3243.

OLDS—'37-8 4 dr. sed., excl. cond.; rad., htr.; $450. Bell, Dor. 3443.

OLDS—'37 de luxe 4 dr. sed.; good cond. Compl. equip. 9528 S. Avalon. Bay. 6182.

—USED AUTOMOBILES FOR SALE—

GENERAL MOTORS
Dealer Now Offers at
WHOLESALE PRICES

'42 PONTIAC sed.; low mi.; OPA....???
'42 PLYMOUTH sed.; low mi.; OPA..???
'41 PONT. Tor. sd.; r. h.; low mi.$1,095
'41 PLYM. 4 dr. sed.; low mi.; r., h..$995
'41 OLDS. hydra. sedanette..........???
'41 NASH sed.; rad., air cond........$995
'41 PONT. Torpedo sedanette..........???
'41 CHEV. sedanette; low mi.; r., h..$985
'41 FORD 5 pass. sd.; r., h.; low mi..???
'41 PLYM. spec. de luxe club coupe.$995
'41 DODGE fluid drive sed.; r., h....$995
'40 BUICK super sed.; perf.; r., h....$995
'40 CHEV. 4 dr. sed.; low mi.; r., h..???
'40 PLYM. sed.; rad., htr...............$775
'40 PONT. Torpedo club coupe; r., h..???
'40 DODGE club cpe.; r., h............$795
'40 WILLYS 4 dr. trk. sd.; gd. cond..$575
'40 PONT. sed.; r., h.; low mi.........???
'40 NASH 6 4 dr. sed.; r., h............???
'39 BUICK spec. 4 dr. sed.; r., h......???
'39 DODGE sed. and coupe; low as..$495
'39 Plymouth 4 door sedan; perfect..$645
'39 STUDEBAKER de luxe coupe.....???
'39 MERCURY 4 dr. sed.; like new..???
'39 CHEV. 5 pass. coupe................???

'39 Chev. sed..$645	'37 Pont. sed....$225
'39 Olds 4 d. sd.???	'35 Olds. sed....$145
'39 Pont. sed..$695	'38 Chev. sed....$295
'38 Buick sed...???	'38 Pont. sed......???
'38 Hupp sed...???	'38 Olds. sed......???
'37 Olds. sed..$345	'37 Dodge sed....$295
'37 Olds 5 p.cl.c.???	'36 Plym. cpe....$195
'37 Ford sed..$295	'36 Chev. sed....$195

All Have 5 Good Tires
75 Others to Choose From
'36S TO '42S.
PEOPLE'S PONTIAC
3152 Ogden at Kedzie
OPEN EVES. TILL 9. ALL DAY SUN.

STOP!!
BUY HERE AND SAVE
WHOLESALE-RETAIL
HEATED SHOWROOM

'42 Stude. Comm. 4 dr. sed.; r., h....OPA
'41 Stude. Champ. 6 p. sed., r., h...Barg.
'41 Chev. 6 p. sed.; gd. tires, r., h...Barg.
'41 Plym. 6 p. sed.; rad., heater.......$895
'40 Stude. Champ. sm. 6 sed.; r., ht.$695
'40 Plymouth 6 p. sd.; gd. tir., r., h.$695
'40 Chrys. 6 p. sed.; gd. tires, r., h..$765
'39 Chev. 4 dr. sedan; rad., htr......Barg.
'39 Plym. 5 p. sed.; gd. tires, r., h..$545
'39 Dodge 6 p. sed.; gd. tires; r., h...$575
'39 Ford conv. cpe.; ra., htr..........Barg.
'39 Olds 6 conv. club cp.; gd. tires..Barg.
'38 Packard 5 p. sed.; rad., htr........$365

'38 Dodge sed..$395	'37 Ford sed... $245
'36 Olds sed...$225	'37 Dodge sed...$295
'36 Pont. sed..$225	'35 Ford sed...$145

50 Others to Choose From
IMMEDIATE DELIVERY.
3315 N. CICERO
Open Eves. and all day Sunday.

OLDS.—'41 Club coupe spec. 6 cyl. deluxe; low mil.; w. w. tires, htr., Motorola radio; gd. cond.; recently passed Saf. Lane test; nice car; orig. owner. Cash $1,150. And. 4200 Ext. 303, before noon.

OLDS—'40 2 door sedan; low mileage; heater, radio, excellent tires; private; drafted. 4157 Clarendon-av. Bit. 6110.

PACKARD—'41s, EXCEPTIONAL CARS. Today a smart buyer is looking ahead and replacing his old car with a low mileage car and tires like new. They are hard to find but we are fortunate on being able to offer 4 of the finest Packards. A Clipper, 2 De Luxe 120s, and a 6 cyl. 110. All like new. No OPA cert. is needed. Liberal trade, 15 mos. terms. F-E-L-Z. 23 YRS. AT 1132 DIVERSEY. OPEN EVES. AND SUNDAY.

1940 PACKARD, $795
Beautiful polychromatic blue finish; equipped with w. w. tires, radio, and heater. The economy 110-6 cylinder engine. Priced right for quick sale. Remember our 25% Reduction Sale.
2525 S. MICHIGAN-AV.

PACKARD—'40 business coupe, 110; radio, heater, w. w. tires; price $775; private party. 3722 S. Emerald-av.

PACKARD—'41 6-110 2-dr. sed.; good tires; rad., htr.; good cond.; will take '36 or '37 car in trade. Priv. 2915 W. Wilcox.

PACKARD—Latest 1940 club coupe; 5 pass.; fine cond.; maroon; rad.; htr.; etc. $695; terms. 1647 S. Pulaski. Cra. 1647.

PACKARD—'35 4 door; a-1; real buy. Longbeach 8032. Apt. 805.

PACKARD—'40 4 dr. de luxe sed.; 110; radio, htr.; sacrifice. 3654 N. Halsted.

PLYMOUTH—'41s. CLOSING OUT. STATION WAGON, COUPE, AND 2 SEDANS. ALL VERY CLEAN. PRICED LOW AS $975. '41 COUPE, GOOD AS NEW, IS ONLY $575. F-E-L-Z. 23 YRS. AT 1132 DIVERSEY. OPEN EVES. AND SUNDAY.

PLYMOUTH—'34 4 door sedan; 4 fair conditioned tires; front and back heater; new battery. Call Hem. 3623.

PLYMOUTH—'39 ....$485 5 pass; like new tires; rad., htr. BRADY. 6323 S. ASHLAND.

PLYMOUTH—1939 5 pass. sedan, $495. Also 1940 sedan. Moss. 6727 S. Western. Heated showroom open Sun. and eves.

PLYMOUTH—'39 de luxe business coupe. Rad., htr.; exc. cond.; bargain price. LANAHAN, INC. 2522-42 MICHIGAN.

PLYMOUTH—1940 ....$675 5 pass.; 5 like new tires; radio, heater. BRADLEY. 4748 W. CHICAGO-AV.

PLYMOUTH—'41 coupe; very good shape; like new tires; sac. Dor. 8950.

PLYMOUTH—'41 2 dr. sedan; heater, radio. 846 N. Monticello-avenue.

PLYM.—'41 sed.; rad., htr.; must sell; in army. Sterling, 1025 N. Clark. Whi.8038.

PLYMOUTH—'41 business coupe; heater; private. Michigan 0487.

PLYM.—'41 cpe.; rad., htr.; gd cond. $850. Wooddale Inn, Irving Pk.-rd., Wooddale, Ill.

PLYMOUTH—'37 two dr. sedan; radio, htr. 4611 S. Francisco. Yards 2163.

PLYMOUTH—'37 4 dr. sedan; good condition; $300. Irving 8574.

PLYM.—'34 cpe.; exc. cond.; priv. owner; $175. Graceland 1909.

PLY.—'42 conv. sed.; lk. new; pri.; all spec. eq. $1,400; OPA. 11330 Normal. Pul.1317.

PLYM.—'41 sup. de l. sd.; rad., htr., 1 owner; low mi. $895. 7105 Halsted. Abe. 4154.

PLYMOUTH—'40 4 dr. sed.; rdo.; htr.; exc. tires; perf. cond.; priv. 4334 W. Walton.

PLYMOUTH—'40 4 dr. d. l. sed.; prac. new; rad., htr.; real barg. 3940 Grand.

PLYMOUTH—'42 special de luxe 2 dr. sed.; beau. cond.; need OPA. 4620 W. Madison.

PLYM.—'37; radio; heater; 2 door sedan; A-1 cond.; also '39 4 dr. sed. Gra. 9560.

PLYM.—1941 spec. de luxe sedan; 4 door; black; reas. 1647 S. Pulaski-rd.

PLYM.—'40 cpe.; exc. cond.; Stew.-Warner htr.; $785; priv. pty. E. Keim, Cal. 2323.

PLYMOUTH—'37 4 door sedan; gd. cond.; gd. tires; $325. Jun. 9410.

PLYMOUTH—'38 4 dr. sedan; good trans.; 5 tires; $395. 2 E. Garfield-blvd.

'40 Pontiac Conv. Coupe
Here is a clean, one owner club conv. with low mileage and excellent tires. All extras incl. Gas heater, bargain. Frank Lynch Buick Co., 5330 Irv. Pk.

PONTIAC—'40 6 cyl. de luxe town sedan; pushbutton radio; heater; perfect ruby maroon finish; spotless interior; real bargain at $845. Also 35 other bargains. CLARK-MAPLE CHEV., 1038 N. CLARK.

PONTIAC—'40 4 dr. touring sedan; like new tires; radio, heater; $950; stored at Hamlin Motor Garage, 3839 W. Madison. Ask for Harty.

PONTIAC—'41 5 pass. club coupe; black; rad., htr., fog lights, spot lite, w. w. tires; low mile; except. clean. Nev. 2324.

PONTIAC—'41 6 CYL., 2 select from; 5 p. sedanette; also 4 dr., both fully equip. See BRADY. 6323 S. ASHLAND.

PONTIAC—1940 4-door sedan; good cond., good tires, radio, heater. Will sell immediately. $775. Nev. 5937.

PONTIAC—1941 club coupe; fully equipd. Reasonable; private party; leaving for army. 2149 Melrose.

PONTIAC—1935 coupe; rumble seat; good condition. $160. But. 9714.

PONTIAC—'41 4 door sedan; htr.; excellent tires. $785. 1111 N. CLARK.

PONTIAC—'41 club coupe; rad., htr.; excellent tires. $1,045. 1111 N. CLARK.

PONTIAC—Late '41 "6" torpedo 4 dr. sed.; rad., htr.; very low mil. 5942 S. Fairfield.

STUDE. 1940, $675
Famous Champion 5 pass. trunk sedan; radio, heater, defrosters. Very good gas mileage. Original thruout. Sacrifice, $675. TERMS., TRADE. OP. ALL DAY SUN.
3939 WASHINGTON

STUDE.—'41 Pres. 4-dr. sedan; black, overdrive; radio, htr.; low mileage; exc. cond.; $1,200. Pal. 2683.

STUDEBAKER—1936 de luxe sedan; good tires; priv. pty. 1640 76th, Elmwood Pk.

STUDEBAKER—'39 4 door sedan; 6 cyl. Champion; $695. 2 E. Garfield-blvd.

TERRAPLANE—'37, brougham; htr., defr., elec. gearshift; tires like new. Excel. spare. Bit. 4600, Ext. 1030.

1942 WILLYS, $995
A car that we will defy any one to tell that it has ever been used. It is a custom 4 door sedan with 2 tone upholstery. Built-in radio and heater. No phone orders, please. Remember our 25% Reduction Sale. OPA.
2525 S. MICHIGAN-AV.
Or call Mr. Ross. Vic. 2300, for appt.

WILLYS 1940 SEDAN
Custom 4 dr.; large heater; perf. cond.; choice of colors; terms, trade. Open eves.
WALTON, 2229 S. Michigan

WILLYS—'41 4-dr. sed. Sacrifice. Hardly used. 30 miles per gal. 6115 N. Clark.

TRAILERS—PASSENGER AND UTILITY

1943 MODELS—Brand new, here at last; many popular used bargs. Big stock. We buy, rent, sell. We finance. Donn Trailer Sales, 7424 Stony Isl. Dor. 5000.

CONTINENTAL Vagabond, NEW MOON—50 used. Terms. Also will buy. Huyck and Crist, 6430 Stony Island. But. 2900.

CLEARANCE!—25 late house trailers, like new; 18 to 30 ft. long; $450 up; terms. 9321 Cottage Grove. Rad. 0212.

NEW and used trailers—Terms; also will buy. 7405 Stony Island. Plaza 7713.

MULLINS turtle top trailer—$100 cash. W. L. Darfier, Naperville, Ill.

TRAILERS repaired—Also trailers wanted. 632 E. 71st. Triangle 2238.

BOX trailer—With 2 good tires. Call Lakeview 2235.

—AUTOMOBILES WANTED—

HIGHEST PRICES in CHICAGO
Any Make—Any Model
Call
KEDZIE 8181
3939 Washington
OPEN EVES. TILL 9 P. M.
ALL DAY SUNDAY

WE DON'T TALK
HIGH PRICES WE PAY HIGH PRICES
DESCRIBE YOUR CAR OVER THE PHONE.
WE SEND THE CASH
CONVINCE YOURELF
LAWDER BROS.
6900 VINCENNES-AV.
1 block west of State. [Estab. 1890.]
TRIANGLE 2500

Still Paying
"TOPS"
For Your Car
MAKE
3315 N. CICERO
YOUR
LAST $ $ $ STOP
CALL
MULBERRY 5800
"Ask for Mr. Price"
We come out. Open eves. and Sun.

The Smiling Irishman
M-U-R-P-H-Y
OFFERS YOU:
1. Our top price First
2. No Bickering
3. Courteous treatment
4. Fair Dealing

You See We Are Direct Factory New Car Dodge Dealers, and Have a Reputation to Maintain. So Stop In or Give Murphy a Call.
Berkshire 6600
2650 N. CICERO
ESTAB. A QUARTER OF A CENTURY.

WE WILL PAY YOUR PRICE
Keystone
2929
We Will Come Out Regardless of Where You Live
3838 N. WESTERN
The Big Lot on the West Side of the Street

We'll BUY YOUR CAR AND PAY YOUR PRICE
BRING TITLE
JAMES F. GOODWIN
LONGBEACH 1300
5725 BROADWAY

BEVERLY HILLS
THE HOTTEST MARKET IN THE WEST
PAYS TOP DOLLAR
AUTH. FORD-LINCOLN FOR 22 YRS. HOEFFEL-GOY, INC.
1703 W. 95TH-ST.
BEVERLY 3100

PACKARDS
1940-'41-'42 MODELS
HIGHEST PRICES PAID
HILL MOTORS—PACKARD
640 Madison-st., Oak Park
Mr. Shepherd Austin 2100

Call Graceland 6230 for Prices Which Will Please You
JESSE M. CHASE
814 Diversey-parkway
MR. AUSTIN—MANAGER.

2644 N. CICERO
NEEDS 100 FORDS
ALSO OTHER MAKES
WILL PAY HIGHEST CASH.
BERKSHIRE 1260

A Safe Place to Sell
WE NEED YOUR CAR.
James Levy Buick Co.
ASK FOR MR. ZENDER.
2257 S. MICHIGAN. CALUMET 4626.

HIGHEST CASH PRICES for old junk, wrecked autos or trucks. We come out and pick up promptly.
WARSHAWSKY & CO.
World's Largest Auto-Truck Wreckers. 1900-24 S. STATE. CALUMET 6800.

F E L Z PAYS TOP PRICES
1132 DIVERSEY-BLVD.
GRACELAND 2810
Open Eves. and Sunday

CALL RADCLIFFE 3460
ANY MAKE—'32s TO '42s
Bill Richardson or Ray Cummings. 7416 S. HALSTED.

Mechanic Needs Cars
Regardless of condition. No reduction for repairs. ALL CASH. Seeley 0607.

WE HAVE A WAITING LIST of used car buyers. Price no object for good car. AUTO BROKERS ACCEPTANCE CO. 1647 S. Pulaski-road. Crawford 1647.

HAVE ALL CASH FOR GOOD
FORD—'36 TO '42
from original owner. Mr. Cole. REPUBLIC 6401.

HAVE ALL CASH FOR GOOD
PLYMOUTH—'36 TO '42
from original owner. Mr. Herman. REPUBLIC 6401.

P. L. JOHNSTON
WANTS 100 CARS.
SHELL STATION.
3757 N. ASHLAND. GRA. 5460.

CHEVROLETS
DIRECT FROM OWNERS.
All cash. Seeley 0607.

PONTIACS WANTED
BITTERSWEET 7120

WANT CHEVS., PONTIACS
958 Diversey Buck. 1333

WANTED at once—1941 or 1942 Buicks or Cadillacs. Price no object if cars meet with approval. Victory 8358.

WANT 50 cars for defense area. Will pay the highest prices in town. 6050 Cottage Grove. Plaza 1228.

WE will call at your home. Late model, any make—Top dollar. Moss. 6727 S. Western. Republic 6820.

NEED 5 well kept cars regardless of year to fill an order where cash is unlimited. Mr. Nelson. Bittersweet 8792.

WOULD like to buy late model cars—Prefer 1936 to 1942; CASH. Art Engers. 6115 N. Clark-street. Shel. 0431.

WANTED—Clean 5 pass. cars from owners; '38-'41 models; have all cash. Mr. Johnson. Lon. 1300, or Hol. 0925 eves.

WANTED — Late model cars; prefer '39 Ford, but could use any late model. Capitol 7387.

NEED GOOD late model cars, any make. All cash. MANSFIELD 8477.

WILL pay—Highest cash price for late and old model cars. Crawford 3664.

WANTED—'41 or '42 cars in good cond. regardless of price. Crawford 6297.

HAVE cash for nice cars—Price no object. Hemlock 4333 after 10 a. m.

SEE OTHERS FIRST. Then see us. High cash prices. 7717 S. Halsted. Rad. 5858

WANT high class late cars from original owners. Irving 7588, after 12 noon.

FORDS, CHEVS., NASH, HUDS.—'35 to '42. L. Dabe, 6827 N. Clark. Rog. Pk. 5443.

WANTED—Good used cars from owners. Cash or pay off notes. Graceland 5460.

WANTED—'41-'40 Lincoln Zephyr sedans and coupes. Wright Motors, Rog. 8842.

HAVE OPA order; want '41 or '42 low mileage cars. Del. 8243.

URGENT need for 1942 Oldsmobile Cruiser; all cash. Kindly call Mansfield 7772.

WANTED — Late model cars; price no object. Hollycourt 3227.

WANT late model cars from owners. Will pay your price. Wentworth 1656.

EX-SOLDIER wants '37 or '38 used car. Lon. 5124, Apt. 302.

SOLDIER wants '38-'41 Buick or smaller; own use. 6136 Greenwood-av. Hyd. 3548.

MUST have '38-'41 low mileage car—Have cash. Englewood 9427.

THIS little advertiser pays highest cash prices for '36-'42 cars. Lon. 4500.

WILL pay highest price for cars, '36 to '40. Call WHI. 8038, 1025 N. CLARK.

NEED '40 OR '41 CAR, WELL KEPT. PRICE NOT IMPORTANT. SEELEY 0608.

—AUTOMOBILES WANTED—

GENERAL MOTORS
DEALER
NEEDS 1,000 CARS
All makes from '36 to '42
HIGHEST PRICES
PHONE US
If you can't drive in
We Come Out
ROCKWELL 4060
3152 Ogden at Kedzie
OPEN EVES. TIL 9. ALL DAY SUN.

CARS! CARS!
BOUGHT FOR CASH
CALL
WENTWORTH 6200
Our buyer will call "with the cash" at your office, garage, or home, or
DRIVE DOWN
to 1340 W. 63d-st. and GET OUR HIGH OFFER.
COOK COUNTY DISTRIBUTORS
1340 W. 63D-ST.
OPEN EVES. TILL 10—SUN. TILL 8.

MR. HENSEN
SAYS:
"Don't Give Your Car Away"
SEE ME LAST!
Mr. Hensen means it when he says: "I want your car and I will pay your price." Be convinced. Call him today.
NATIONAL 0800
OR DRIVE TO
2550 N. CICERO

STUDEBAKER
PAYS TOP PRICES
REALLOCATION PLAN.
SELL YOUR CAR TO US
AND IT WILL BE SOLD TO
Chicago War Workers
Help Chicago Workers
Go Over the Top
STUDEBAKER
1836 Ridge-av., Evanston
Rogers Park 1211
OR
6335 N.Broadway—She.4690

GO WEST
FOR
HIGHEST PRICES
ALL MAKES—'36 TO '42
CALL—WE COME OUT.
AUSTIN 4955
4925 W. MADISON

TO STAY IN BUSINESS
WILL PAY
HIGHEST CASH PRICES.
BRING CAR AND TITLE.
GET CASH
Petersen Chev. Vic. 6500
2401 S. MICHIGAN-AV.

Highest Prices Paid For Your Car
LINCOLN PARK BUICK CO.
2825 N. Halsted
OPEN EVES. BIT. 1001

2644 N. CICERO
NEEDS 100 CHEVROLETS
ALSO OTHER MAKES
Will Pay Highest Cash
BERKSHIRE 1260
Drive in for appraisals

PACKARD
PAYS HIGHEST PRICES
FOR LATE MODEL
PACKARDS
24th and Michigan. Cal. 7400

. . . I GUARANTEE . . . the Best Price in Town
Frank Lynch Buick Co.
PHONE MULBERRY 1800.
5330 W. Irving Park-blvd.

CASH! CASH!
CALL US. WE COME OUT.
F-I-T-Z-P-A-T-R-I-C-K
PONTIAC DEALER. BEVERLY 8331.
8959 S. ASHLAND

1902-1942
Old, New, Junked, Wrecked
CARS AND TRUCKS WANTED.
BEST PRICES. WE CALL ANYWHERE.
MARTIN AUTO PARTS
2038 SOUTHPORT-AV. DIV. 2772.

CARS—TRUCKS
WE PAY THE HIGHEST
STALLWORTH
7400 STONY ISL. HYD. 2500

GET THE MOST
FOR YOUR CAR
AT MIDWAY CHEVROLET
6522 Cottage Grove

CASH!!
1937. FOR YOUR CAR. 1942.
J. A. LAVERY MOTOR CO.
6127 Cottage. Open eves. Mid. 5300.

Want to sell your car?
CALL REGENT 0616
or drive it to
7625 STONY ISLAND-AV.
and leave it for cash.
RONNIE MOTOR SALES, INC.

HAVE ALL CASH FOR GOOD
CHEVROLET—'36 TO '42
from original owner. Mr. Edwards. REPUBLIC 6401.

HAVE ALL CASH FOR GOOD
PONTIAC—'36 TO '42
from original owner. Mr. Gerber. REPUBLIC 6401.

OLDSMOBILES NEEDED
MONROE 5868

FORDS WANTED
SEELEY 0608

Want Buicks or Pontiacs
Must have good tires.
Will pay cash. Monroe 5868.

LIKE to buy—Late model cars from owner. Will pay cash for a really good car. Berkshire 8728.

WOULD like to buy late mod. cars from original owner. Will pay highest cash price for good low mil. cars. Vic. 7903.

C-A-R-S!
Wanted; 1932 to 1942; any make, model, or condition. Calumet 1232.

WILL PAY CASH FOR CLEAN USED CAR. Need this car immed. W. R. Johnson, Van Buren 7600.

HIGHEST Cash Prices for Any General Motors Products from '36 to '42. 2317 S. MICHIGAN. VICTORY 4141.

WANTED FROM OWNER—'42 BUICKS. Must be perfect. Cash. Berkshire 8727.

NEED 10 well kept Buicks, Pontiacs or Olds., regardless of year, to fill an order where cash is unlimited. Bit. 8792.

NEED 1941 WELL KEPT CARS. Good tires; unlimited cash. Mr. Crandall, Diversey 7440.

HAVE cash for clean cpe. or sed.—'35-'42 HEMLOCK 6399.

TOP price for '34 to '39 cars. Call and be convinced. Avenue 1904.

WE PAY TOP PRICES FOR CARS. 3100 Lawrence-av. Keystone 3400.

WANTED—FORDS OR CHEVROLETS. Any model; at once. Prospect 4778.

MECHANIC will buy cars which do not run or need repairs. Cicero 7692.

HIGHEST cash prices paid for wrecked, junked cars and trucks. Armitage 3500.

LATE model used cars—Must be in good condition. Mr. York. Midway 6400.

WANT good '36 or '37 Chevy or Ford from owner. Price no object. Wel. 6542.

WANTED at once—Dodges or Plymouths. Any model; at once. Prospect 4878.

HAVE all cash for good used cars. Price no object. ROCkwell 0575.

WANT late model cars from owners. Will pay your price. Hemlock 2054.

WANT good used cars from owners—All cash. Good tires. UNIVERSITY 3717.

TRYING to find late model cars—Generous price. VILLAGE 7980.

INTERESTED in buying cars — Wil pay very good price. NEVADA 5937.

WILL buy any make cars; must be clean; price not important. Longbeach 9182.

WANT clean '40, '41 Chevs. or Fords. Price not important. Longbeach 1155.

MUST have '36 or '41 Fords, Chevs., or Plym.; will pay your price. Lon. 9182.

PAY cash for good '38, '39 coaches or sedans—From original owners. Regent 5877.

—AUTOMOBILES WANTED—

Highest Prices Paid
AT
5010 IRVING PARK
1936's to 1942's
SAVE TIME-MONEY
MAKE ONE STOP AT
Irving Park Pontiac
OR PHONE
PENSACOLA 3436

PRICES ARE UP AT UPTOWN CHEVROLET
WANT TO KNOW HOW MUCH?
CALL MR. BROWN
LONGBEACH 9172
4859 BROADWAY
Open week days, 9 till 6—closed Sundays.

B
R
BRADY
D
Y
NEEDS YOUR CAR FOR WAR WORKERS
PAYS BEST PRICES
6323 S. ASHLAND
HEMLOCK 4013
OPEN EVES. TILL 9—ALL DAY SUN.

STUDEBAKER
Pays Top Prices
Reallocation Plan
Sell Your Car to Us
and It Will Be Sold to
Chicago War Workers
Help Chicago Workers
Go Over the Top
STUDEBAKER
SALES CO. OF CHICAGO.
26th-st. and S. Michigan-av.
CALUMET 6480

HAVE ALL CASH FOR GOOD
BUICK—'36 TO '42
from original owner. Mr. Jones. REPUBLIC 6400

—MOTOR TRUCKS—

RUBY'S TRUCKS
'35 CHEV. ½ ton panel; 5 to pick from.
'36 FORD ½ ton panel.
'36 DODGE 1 ton canopy express.
No Lot—Heated Showrms.
RUBY CHEVROLET
7158 Stony Island, corner 72d-st.
Every day till 8 p. m. Sunday 10 to 5.

INSULATION TRUCK
G. M. C. 2½ ton. Inclosed all weather unit. New motor, dual wheels, 7 tires like new; 8 h. p. engine with complete feeder, blower, etc. This unit is ready to put in immediate service. Insulation business offers unlimited opportunity. $3,000 complete. Chas. B. Toney & Co., 4700 Broadway, Gary, Ind. Phone 44512.

DODGE TRUCKS—'42s
1½ ton dump, 126 inch wheelbase.
138 inch wheelbase dump.
135 in. wheelbase cab and stake body.
160 inch wheelbase chassis and cab.
¾ ton panel delivery, 116 in. wheelbase.
O. D. T. Certificate Needed.
Bernard Bros., 1033 Chicago-av., Evanston. University 2127.

40 USED TRUCKS
FORDS, CHEVS., G. M. C.'s, INT., ETC.
ALL LONG WHEEL BASES.
LOW AND HIGH STAKE BODIES.
ALSO 3 '41 AND '42 2 TON TRACTORS.
4545 MADISON. MANSFIELD 7772.

1929 FORD 1 ton express, $115; 1932 Ford 4 cyl. 1 t. panel, $125; 1923 Studebaker 1½ ton, l. w. b. stake, $125; 1938 International ¾ ton panel, $295; 1936 Studebaker C. O. E. stake, $350; 30 others, all makes and models. Nelsen-Hirschberg, Inc., 5133 Irving Park-road.

100 PICKUP BODIES
Ford, Chevrolet, International. Like new. Complete with fenders.
NATIONAL TRUCK AND PARTS.
2413 S. STATE. VICTORY 1166.

2—'41 CHEV., ½ TON PANEL.
7—'42 CHEV., ½ TON PANEL.
12—3 ft. stake bodies, 10 and 12 ft. long.
BRAUD'S. 6647 S. Western.

FORD—1941 State truck; short wheel base with rack; 7.50x20 tires all around; suitable for tractor. 3650 S. Homan-av. Apply Friday or Saturday before noon.

5 TON MACK DUMP TRUCK. LATE MODEL. HEIL BODY AND HOIST. 36x8 PERFECT TIRES. 2525 SO. MICHIGAN-AV.

1940 FORD CHASSIS AND CAB. 6 wheeler equipt with tandem axle. Perfect running condition. 2046 DOMINIC-ST.

5 TON DIAMOND T DUMP TRUCK. LATE MODEL; HEIL BODY AND HOIST; 36X8 PERFECT TIRES. 2525 SOUTH MICHIGAN-AVENUE.

3 TRAILERS—26 to 28 feet. Like new. Tractors, pickups, panels, dumps, 6 wheelers, buses; 50 to choose from; 1938 to 1942; wonderful buys. 2100 S. Western.

WE ARE BUYING AND SELLING. '41-K3 Int. 1 ton panel. Others. Perfect Mtrs., 1230 S. Ashland, Can. 9767

HIGHEST cash prices for trucks. We Come Out. Victory 2476. Calumet 1042.

G. M. C.—'39 ½ ton panel; excell. cond.; private. [9 a. m. to 6 p. m.], 6130 W. Roosevelt-rd., Oak Park.

1938 FORD fuel oil truck—850 gallon; fully equipped, hose, meter, etc. 2810 Madison-st. Kedzie 3211.

FOR sale—1 1-ton and 3 2-ton panel trucks in A-1 condition. 1019 W. Congress-st. Mon. 0074.

'42 CHEVY.—¾ ton pickup, low mil., stake body; drafted, must sell. Van 2132.

INTERNATL.—1 ton, closed body; htr.; new battery; ex. 10 ply tires. 540 W. 72d.

2 '36 FORD dump trucks—Exc. condition; good tires; bargain. 5427 S. State.

LIKE new 12 ft. stake body—$100. 3734 N. Southport.

DIAMOND T truck—'32 1½ ton panel; gd. cond. $125. 2136 Larrabee-st., 3d.

A. C. MACK DUMP TRUCK. PHONE AUSTIN 2571.

CHEVROLET—1939 ½ ton panel. See at 1122 Catalpa.

INTERNATIONAL—1937 1½ ton C. S. 35. 913 W. 59th-st. Englewood 5513.

Trailers and Tractors.

FOR SALE in one lot—1942 Chev. tractor; 1939 International tractor; 1939 Fruehauf reefer trailer; 1937 Fruehauf van trailer; 1942 Chev. tandem truck with a 15 ft. reefer box. Perfect running order. A1 tires. Address C Y 5, Tribune.

D-50 INTERNATIONAL tractor; like new; 1940 Dodge stake and tractors. 3122 Archer-av. Virginia 0730.

G. M. C. 1941 heavy duty tractor. 308 motor. 5 speed trans., double reduction rear end, 900x20; sacr. 1808 S. State.

25 FT. open top trailer. $625. Private party. Sup. 1894.

CATERPILLAR TRACTOR, model 30, by owner; best offer. Phone Gary 9807.

TWO 20 ft. trailer bodies; 10 trailers 18 25 ft; 5 tractors. 2512 Archer.

Wanted.

WILL BUY FOR CASH
1 OR ENTIRE FLEET TRUCKS. ANY MAKE. 1936-1942 MODELS. WITH OR WITHOUT BODIES.
HIGHEST PRICES
CALL WITH TRUCKS OR PHONE AND OUR MAN WILL COME OUT.
LEWIS.
3400 OGDEN-AV. CRA. 4205.

Attention, Truck Owners
Need 1920-1942 trucks, tractors, trailers, panels, pick-ups, buses. We call anywhere. 2100 S. WESTERN. SEELEY 7551.

CASH for Cummins Diesel trucks, or any heavy duty trucks; one or a fleet, any condition; by California buyer. J. Karnofsky, Morrison Hotel. Franklin 9600, Chgo. If not in, leave message at office.

TRUCK OWNERS
Have $5,000 cash to buy 2 late model trucks or 2 tractors and trailers. Also want pickup. Kindly call Mansfield 7772.

WTD. to buy—Or hire tractors and trailers for city hauling. Silver Streak Cartage, 1477 W. Hubbard.

HIGHEST CASH PRICES PD. for TRUCKS. WE COME OUT. CALL AVENUE 7070. Nelsen-Hirschberg Ford, 5133 Irving Pk.

WANTED—TRUCKS, any make model or condition. Calumet 1232.

NEED—Late model 1½ ton truck; will pay highest price. Call Van Buren 8480.

—AUTO REPAIRING, ACCESSORIES—

DRIVE OUR CAR
NOTHING DOWN
24 MONTHS TO PAY.
Work guaranteed; free towing; complete overhauling all makes; expert body and fender work, painting, upholstery, welding; brakes relined; radiators repaired.
KIMBALL MOTORS
3420 IRVING PARK-RD. IRV. 3642.

DRIVE A 1942 CAR WHILE
your car is being repaired; $2 daily.
TAKE 18 MONTHS TO PAY
WRITTEN GUAR.; NOTHING DOWN
DAWES, 2309 S. Michigan
All phones Vic. 0909 Day-night towing.

—MOTOR BUSES—

BUS FOR SALE—1931 Yellow coach. Buick motor; completely overhauled; extra motor parts to go with; 8.25 tires in good condition; body, seats, etc., very good; 21 passenger; also 1941 Oldsmobile station wagon in a-1 condition. J. G. Stoycheff, Platteville, Wis.

—HOME FURNISHINGS AND FURNITURE—
(See Also Household Appliances.)

General.

BUY NOW
WHILE THERE IS STILL A COMPLETE SELECTION OF
FURNITURE MART SAMPLES
AT
Johnson Furniture Co.
SAVINGS UP TO 60%
5 FLOORS OF FINE FURN.
OPEN DAILY TILL 9 P. M.

DEALERS INVITED. NOTE PRICES.
7-8-9 PC. DINING RM. SETS..$49 to $189
5 PC. DINETTE SETS...........$8 to $49
3-4-7 PC. BEDROOM SETS...$39 to $195
DAVENPORTS ....$39 to $115
STUDIO COUCHES ....Up to $59
OCCA. AND LOUNGE CHRS....$5 to $49
SPRINGS, MATTRESSES ....$9 to $29
ODD DRESSERS, CHESTS, BEDS, VANITIES, TABLES, MIRRORS, SACRIFICED.
9x12 RUGS. ALL STYLES........$9 to $89

TWO SHOWROOMS
203 E. OHIO-ST.
TERMS. DELAWARE 9020.
4750 WASHINGTON
At Cicero-av. Col. 9609

TREMENDOUS SAVINGS
HUGE DISPOSAL OF SAMPLE AND SLIGHTLY USED FURNITURE. YOUR CHANCE FOR GREAT SAVINGS ON YOUR FURNITURE NEEDS.
BUY NOW AND SAVE
EASY, CONVENIENT CREDIT TERMS.
Repossessed parlor sets.....As low as $25
Sample parlor sets ....As low as $45
3 piece bedroom sets ....As low as $39
Kitchen sets, all kinds .....As low as $18
Studio couches ....As low as $25
Rugs, all sizes ....As low as $25
Sample dining room sets...As low as $39
3 ROOM OUTFIT, slightly used.....$169
3 ROOM OUTFIT, sample groups ...$229

NELSON BROS. OUTLETS
North: 4840 Broadway
South: 6910 Cottage Grove
Open Tues., Thu., Sat. to 10 p. m. Sun. 5

SPECIAL NOTICE
We are looking for a DEPENDABLE PARTY to take over the balance due on 3 rooms of beautiful repossessed furniture, practically NEW, all for $138. This includes 3 pc. bedrm. set, 2 pc. parlor set, 5 pc. dinette set, table lamps, and even dishes. Will separate or we will sell entire outfit; for as low as $2 weekly. See or call Mr. Mills, credit manager. Open Thur. and Sat. to 9 p.m. daily to 5 p. m. Canal 3667. Open Sunday. WAREHOUSE OUTLET, 1232 S. Halsted.

ORDERED SOLD
We want a responsible party to take over balance due on 3 rooms of gorgeous repossessed furniture, like new, for only $139. Includes 3 pc. bedroom set, 2 pc. parlor set, dinette set, tables, rugs, lamps, pull-up chair, dishes, etc. Will sell complete on easy terms or will separate; free delivery. See or phone MR. BROOKS, credit manager, Phone Eng. 2952. Open Thursday and Saturday evenings till 9:30. 6125 S. HALSTED.

WANTED—Reliable Party
TO TAKE OVER FOR BALANCE DUE. Beautiful 3 rooms of furniture. Like new. Parlor set, Bedroom set, Din. set, Rugs, Lamps, Tables, Pictures, Mirrors, Dishes, Silverware, etc. All for $148. Cash or terms $2 weekly. Free delivery. Open daily to 9 P. M., Sunday to 5 P. M. NO FINANCE CO. TO DEAL WITH.
IRVING FURNITURE OUTLET.
7839 S. HALSTED

IMPORTANT NOTICE—Will sell to responsible party complete 3 rooms of modern, beautiful furniture; ONE MONTH OLD; bedroom, living room, dinette, table, rugs, mirrors, lamps, pictures, etc. Originally worth $480. NOW $147; terms. Open evenings. Free delivery.
MEYER'S WAREHOUSE.
455 W. 63D-ST.

Thrifty Buyer Wanted!!
Terminal warehse. Furn. Outlet offers for Public Sale 3 compl. rms. of furn., like new, incl. spring const.; 2 pc. liv. rm set; spring pull-up chair; lamps; 3 pc mod bedrm. set and compl. kitchen. You pay bal., $132. Tms. Free parking. On Mon., Tues., Thurs. & Sat. 9, Sun. 5. 775 W. JACKSON. CANAL 5701.

U-s-e-d R-u-g M-a-r-t
C-L-O-S-I-N-G O-U-T
New-used sample rugs and broadloom carpets at tremendous savings.
AMERICAN PNEUMATIC CARPET CO.
3308 W. NORTH. 7439 COTTAGE GR.
MAIN PLANT, 3920 ARMITAGE.

MUST BE SOLD AT ONCE
3 rm. outfit; repos.; full guar.; positively like new. Will transfer account to reliable party in small monthly payments. Consisting of living room, bedroom, dinette, tables, rugs, lamps, mirrors, compl. $125. Credit Mgr., 1553 W. Chicago-av. Monroe 6351. Open Thurs.-Sat. eves. to 9:30 p.m.

MUST BE SOLD AT ONCE!
3 compl. rms. furn. Bal. due $149. Your tms.—Free delivery. Open eves. and Sun.
MEYERS FURNITURE WAREHOUSE.
4153 W. ROOSEVELT-RD.

TO BE SOLD at once for BALANCE due—3 rms. of beaut. furn., worth $500. Never used. Will separate. Terms. Real Bargain. JOHN MARSHALL FURNITURE CO., 1379-81 Milwaukee. Thurs., Sat., 10 p. m.

100—9x12 BROADLOOM rugs, $15; bedrm. sets. Real bargains. 7839 S. Halsted-st.

9x12—GEN. oriental; was $395; sacr. 350. WALLACE CO. 228 N. Cicero-av.

Central.

NEW AND SLIGHTLY USED spring parlor sets; innerspring mattress; bedrm., dining sets; rugs; studio couches. Home Furn Mart, 3660 Irving Park-rd. Cash, terms. Open Tues., Thurs., Sat. eves.

LINOLEUM LAID FREE.
Inlaid, 89c sq. yd.; 12 sq. yds. min. Open Thurs., Sat. eves. Marsh, 6503 S. Halsted. Eng. 0294. 4812 N. Western. Ard. 4100.

CARPETS, LINOLEUM, ASPHALT TILE. Br'dlm carpeting, regular and odd size rugs; inlaids, Battleships, congoleum. 1547 Roosevelt. Op. Thur.-Sat. eves. Can. 1553.

South Side.

OUT OF STORAGE
3 Rm. Outfit, like new, $118
Parlor suite, bedroom suite, dining set, rugs, lamps, tables, mirrors, dishes, etc. Will separate. Terms $2 a week.
GROVE STORAGE
4301-13 COTTAGE GROVE. Oak. 7200. Open eves. to 9. Sun. to 5. Free delivery.

Nov. Furn. Clearance
Comp. 3-room de luxe outfit......$298.50
3-room stor. outfits, from.........$139.50
OPEN Mon., Tues., Thurs. and Sat. 'til 10.
CITIZEN'S FURNITURE CO.,
6231 Cottage Grove-avenue.

WE HAVE THE RUGS
27 9x12 Chinese—24 Sarouks, like new. 49 new 9x12, $15.69; Bdlm., $3 sq. yd. up. 287 used, new 6x9 to 9x12 to 12x18, $3-89 75 throw Orient.; 250 yds. carp., $1.75 up. CHECKER Cleaners Whse., 1301 W. 63d.

VERY fine 10 pc. D. F. mhg. din. set and solid wal. Baker din. rm. set; also 9 pc. wal. Renaissance din. room set. Schwartz Bros. Stor., 7012 Stony Island.

$450—9 PCE. dining rm. set; twin beds, coil springs, dresser, hand crochet table cloth just compl., misc. 8830 S. Loomis.

CHERRYWOOD Antiques, 5 pcs. matched set, love seat, rocker, 2 straight chairs, cabinet. Hyde Park 9801.

EARLY Am. bdrm.; Dun. Ph. din. set; t. t. stove; in.-spring; Chester. and chair; like new. See Sat.-Sun. 8401 S. Bennett-av.

47 9X12 CHINESE, Sarouks, ENG. 9051. CHECKER Cleaners Whse., 1301 W. 63d.

REAL BARGAINS in furniture and rugs—Easy terms. IRVING, 7839 S. HALSTED.

FURNISHINGS OF 6 RM. APT. CALL MIDWAY 6926. AFTER THURS

ALL KINDS of used furniture, stoves, rugs etc. Weekdays only. 6730-42 Cottage Grv.

1 BEDRM. set—Almost new gas stove. 7016 S. Dorchester. Friday and Saturday.

VIRGINIA House maple bedrm. set with box sprgs. Rodeghier. 7218 St. Lawrence.

WASH. mach., orien. rugs, toys, dishes, house furn.; private party. 6615 Perry.

FOR sale—Antique French Victorian sofa; good condition. Oakland 0084.

2 DAVENPORTS—Can be seen Sat. after 4, or Sun. after 1 p. m. 1621 E. 68th.

LARGE coal, hot water heater, twin metal beds, dresser. South Shore 7164.

4 PSTR. wal. bed, drsr., rugs, etc.; sgl. bed, $10 compl.; el. heater. 6623 Kenwood.

PAY balance—3 rms. furn., $110; terms. $1.50 wk. S. H. Furn., 7090 S., Chicago.

Southwest Side.

100 RUGS—$15, $25 up. Parlor, bedroom sets, $59. Complete 3 rm. outfit, $175. RAPP STORAGE. 5746 S. ASHLAND

FOR sale—7 pc. solid walnut dining rm. set; exc. cond. $35. Laf. 4821.

North Side.

MAPLE FURNITURE
Chicago's largest display of maple furniture, "Haywood-Wakefield." OLD COLONY MAPLE Cushman Colonial Reproductions, Willet Lewisburg, and other Nationally known lines now on display. If you are in need for anything in maple furniture ride out to us and save money.
WALLEN FINE FURNITURE CO.
3300 N. CLARK-ST BIT. 2339
Open Thursday and Saturday eves.

3 ROOMS COMPLETE..................$139
$2 PER WEEK. BRAND NEW!
3 pc. bedrm. suite, dinette and parlor; tables, rug, lamps, dishes, pictures.
PUBLIC FURNITURE CO.
3051 LINCOLN-AV.

4 COMP. ROOMS, $119
Parlor suite, bedrm. suite, din. set, rugs, lamps, tables, mirrors, dishes, etc.; terms. Interstate Furn. Co., 3015 Lincoln-av.

REMER STORAGE SALE—EASY TERMS: PARLOR, BDRM., DIN. FURN., $39 UP; 9x12 RUG, $15; WILTON RUG, $59; WOOL WIL. BROADLMS., $4.50 SQ. YD. 5822 N. WESTERN—DAILY 6; 2 EVES.9

WESTERN Furniture Co., 4646 N. Western—3 r. sample furn., $179 up; 9x12, 9x15, 12x15 rugs, wool Wilton; ½ price. Open daily to 9:30 exc. Wed.; Sun., 12-5.

—HOME FURNISHINGS AND FURNITURE—

North Side.

ELECTRIC ironer, clock, iron, electric rm. htr., lamps, S. sew. mach., motor attach. Misc. articles. 3167 Pine Grove, 1st apt.

COMPLETE 3 rms. furnishings—Also baby buggy, high chair, baby scales and child's tricycle. 1439 Wrightwood.

UPRIGHT piano, white porcelain ice box, combination gas range. Can be seen after 6 or all day Sat. 835 Wolfram, basmt.

10 VAN loads fine used furn.—Cheap; tms. Tues., Thurs., Sat. till 9. 2557 N. Clark.

NEW and slightly used rugs—Reasonable prices. J. Abdisho Co., 6302 N. Western.

3 ROOMS modern furniture, 6 mos. old—Sell complete or separate. Wel. 1493.

IMPORTED Italian mosaic table cloths with 12 napkins. Bittersweet 1551.

LAWSON sofa, $50. Call Delaware 1170 for appointment.

9 PCE. ant. din. set, exc. cond.; spool bed, Vic. chest, oth. pcs.Buc.0957, aft. 12 noon.

FIREPLACE set—All solid brass; front and all equipment. Lakeview 2235.

INTERIOR decorator's 1 year old mod. furn.; exc. cond. Ard. 8563, aft. 8 a. m.

BEDRM., LIV. RM., DIN. RM. FURNITURE. DIV. 9804. EVENINGS.

12 PLACE silver service — 1847 Rogers Plate, original wrappings, $75. Jun. 3152.

REPOS. 3 rooms—Like new; $90; tms. Eve. till 9. ADVANCE Whse., 4342 Broadway.

Northwest Side.

BRAND new J. Lind 4 post wd. beds. Other mod. beds, coil sprgs., mattrs., $6.95 ea.; twin insp. studio couches, $29.75; 3 pc. bedrm. suite, $39.75. Cash-terms. Chicago Bedding Co., 2645 Milwaukee. Alb. 1111.

MOD. Davenport, 3 overstuffed chairs, 2 rugs, 8½x10; Swed. mod. blonde din. rm. set, radio. Priv. party. 6312 Waveland.

4 ROOMS FURNITURE. Spaulding 5640.

West Side.

GOING to army—Secretarial desk, end table, blond dinette set, blond bar complete, blond bedrm. set; lge. Zenith rad., rugs, 6x7 with runner, 8x8 with pad. 500 N. St. Louis-av., Vito.

UNCL. rugs—6x12, 8x10, $3-$15. Rug. Cln. 4953 Chicago-av. Op. Tu., Thr., Sat. eves.

9 PC. Early American solid oak din. rm. set. Practically new. Mansfield 1183.

12X20 KARASTAN American oriental and pad. Like new, $400. Est. 2822.

COMPLETE furn. of 2½ rm. apt.—Inc. electrical appliances at once. Van 2464

USED RUGS—All sizes; $3 to $25. LION 5931 W. Chicago. Op. Tu., Th., Sat. eves.

18TH CENTURY FURN. SET—LEAVING FOR ARMY. $200. KED. 4705.

PRIV. pty.—Sell 6 rooms furn. [Ex. cond]. Victrola, gas htr., miscel. Cra. 1812.

Suburban.

LVG. city, sell immed., 4 rms. fine furn. Exc cond. Will separate. Skokie 2721.

COCKTAIL and 2 end tables—Occasional table, like new. Reasonable. Cic. 2483-J.

Venetian Blinds.

SAVE STOREKEEPER'S PROFITS ON FINEST CUSTOM MADE BLINDS. FREE ESTIMATE. CHESAPEAKE 3313.

—HOME FURNISHINGS WANTED—

ROCKWELL 4640
We pay excellent prices for anything from your home regardless of condition or quality. Furniture, refrigs., washers, sewing machines, vacuum, pianos, rugs, etc. AFTER 6 P. M. CALL CRAWFORD 8558.

Oriental Rugs—Spot Cash
Mandel Brothers will pay high prices for used Chinese and Persian rugs in good condition; all sizes. State 1500, local 538.

PHONE LAWNDALE 0409
Top cash prices for furniture, rugs, stoves, household appliances. Complete homes or single item. Call anywhere.

THIS is house cleaning time—The Salvation Army needs your discarded furniture, bedding, clothing, newspapers, magazines. LINCOLN 1103.

CALL LAWNDALE 4300
Your prices paid for furn., rugs, refrigs., stoves, sewing machs. Ard. 0628 after 6.

CALL LAKEVIEW 1683
NEED AT ONCE 2-3-4 ROOMS MOD. FURN. WILL PAY SPOT CASH.

CALL KEDZIE 1300
Good cash prices for used furn., rugs, sew. mach., grand or midget pianos, etc.

DORCHESTER 5015
More cash for your furniture and rugs.

JUST STARTING BUSINESS—WILL BUY whole flats, odd pieces of furniture, rugs, stoves, etc. CALL ATLANTIC 2636.

MORE dollars and cash for furniture, rugs, gas ranges, sewing and washing machines, pianos. Call Monroe 4799-4663.

FULL VALUE—SPOT CASH TODAY. For furn., stoves, refrigs., wash. mac., etc. Call day or night. MIDWAY 4473.

Edgewater 0405. Wellington 1629. Englewood 1480. Midway 1279. High cash for rugs—domestic, oriental.

SUNNYSIDE 6000 — DELAWARE 1622. Imm. cash for furn., piano, linens, oriental, dom. rugs, sewing mach., stoves, etc.

HIGHEST prices paid for used carpeting, orientals, 9x12 rugs, or larger. American Pneumatic Rug Co., Alb. 0171.

STARTING business—Want furn., rugs, stv., juvenile furn., toys, sew. and wash. mach., luggage, tools, etc. Mohawk 0263.

NEVADA 8787—We pay your price. Need furn., rugs at once. After 6, Nev. 0611.

PLAZA 6320—Highest prices paid for good used furniture. Aft. 6 p.m. Mid. 10494.

PARTY needs entire furn. for 10 r. home. Will pay good cash prices. Lon. 7459.

WILLIAMS, BARKER & SEVERN CO. EST. 1879. 229 S. WABASH. HAR. 3777.

PARTY needs period furn.—Silv., gr. piano, art obj.; orientals; bric-a-brac. Lon. 7258.

WTD.—FINE FURNITURE, ORIENTALS, BRIC-A-BRAC. MICHEL KAY. LON.6774.

CALL MIDWAY 2818 for an honest price on your furn., rugs and bric-a-brac.

NORTH SIDERS—We buy furniture, rugs. CALL DIVERSEY 3266.

TWIN BEDROOM OUTFIT. OAK LAWN 1540J2.

$5 FOR your old living rm. set—In any cond. We buy ANY furniture. KEDZIE 3008.

—HOUSEHOLD APPLIANCES—

General.

Wanted Electric Dishwasher
General Electric
Model M18 or M17
Can Be New or Used
Longbeach 1764

ELEC. irons—Recond.; for sale; all makes. Guar. American Salvage. 4000 Cottage Gr.

G. E. KITCHEN WASTE DISPOSAL. E. M. BRADY. SOUTH SHORE 6303.

Kitchen Stoves.

WHILE They Last!—New coal stove, $10; new gas range, $69; also gas & coal, gas & oil comb. Warehouse, 1232 S. Halsted.

TABLE TOP GAS STOVE, $35. 6628 S. UNION, 1ST.

Refrigerators.

NOW YOU CAN BUY COOLERATOR REFRIGERATORS AT $73.75. Or have your old refrigerator rebuilt. BERCHTOLD'S, 4912 W. MADISON.

6 HOLE freezer—Frosted Food cabinet; recond.; guar.; reas. UNIVERSITY 1303.

ELEC. refrig., Kelvinator; gd. as new, $150. 33 E. Division-st., Agts. Bell. Sup. 9718.

Room Heaters.

USED coal heating stove—Suit. for every purpose; wholesale and retail dealers welcome; no priorities needed. Plaza Furniture Co., 2639 Lincoln-av.

1 OIL Heater, wh. porc. Also ht. hot wtr. Also large oil htr.; heats 5 r. Mon. 1462.

Vacuum Cleaners.

YOUR old vacuum rebuilt like new. We buy and trade clnrs. Sun. Elec. Law. 2239.

Washing Machines and Ironers.

KELVINATOR, electric mangle; A-1 condition. Call Skokie 4440.

Miscellaneous.

'41 SERVEL refrig., T. T. range, rugs, etc. FISHER STGE. CO., 2735 N. LINCOLN.

—MOTORCYCLES AND BICYCLES—

BICYCLES—15 used renters, 25 tricycles, wagons, scooters and parts; sacrifice for quick sale; repairing on all makes of bikes. George Bike Shop, 1430 W. 18th-st.

AMERICA'S LARGEST Distributors for recond., like new bicycles. NO PRIORITIES REQUIRED. Cycle Transport Co., 1241 S. Michigan.

LARGE selection ladies'-men's new or used bicycles. Tires-tubes. Buy now for Christmas. Ace Bicycle Shop, 819 E.55th.

1939 HARLEY 74—Saddle bags, buddy seat, dual spotlights and horns, etc. 4947 N. Western-av.

BICYCLES—Like new; whlse., retail. 3447 Lawrence. Jun. 2078. Op. eves., 9; Sun., 2.

FOR sale—1930 Indian Scout. See C. Le Glune, 2337 Jackson-bl. See. 9559.

NEW and Used Bicycles and Scooters. Nelsen-Hirschberg Ford, 5133 Irving Pk.

WANTED—Large size 6 yr. old tricycle. A1 condition. Gra. 0200.

1937 HARLEY-Davidson—61 OHV, H. V.; fully equip.; motor gd. cond. Shel. 3279.

—RADIOS, SUPPLIES, AND SERVICE—

1942 MOTOROLA phonograph radio combination, cabinet style—Cheap if taken at once. Longbeach 3500, Apt. 239.

WILL BUY table model or combination radios in any cond. Canal 8875. Op. Sun.

ATWATER KENT—Highboy cabinet, carved walnut. $100. 5100 Winona. Pal. 5410.

WANT to buy good combination radio—Also automatic record player. Sunnyside 0729.

WE PAY CASH FOR YOUR RADIO. CALL LONGBEACH 7591.

—AUTOMOBILE LOANS—

IF you need cash and still owe a balance on your car we will make you a loan. 7850 S. HALSTED. STE. 9300. Newberry Loan, 1025 N. Clark. Whi. 8064.

AUTO BROKERS ACCEPTANCE CO. Furniture and Auto Loans up to $300. 1647 S. Pulaski. Crawford 1647.

—AUTOS, TRUCKS TO RENT—

UP TO DATE PASSENGER CARS, TRUCKS—Chevrolets, G. M. C.s, 1½ ton panels, stakes; low rate by hr., day, wk., or yr. HERTZ DRIVURSELF. DEL. 7373.

—AUTO TIRES—

PRE-WAR U. S. Royal De Luxe Grade 1. Serlin Tire Co., 1400 S. Michigan.

BUSINESS OPPORTUNITIES
Businesses for Sale.

APT. HOTEL, 9 STORIES, FOR SALE, CONTAINING APPROXIMATELY 200 UNITS, TOGETHER WITH 11 STORES AND STORAGE GARAGE

Located in one of the larger Southern cities with well established patronage. Excellent location for transient business. Building absolutely fireproof with excellent equipment and in perfect condition. Completely furnished. Must have substantial cash payment.
Address C Y 34. Tribune.

BAKERY—GOOD ESTAB. BUSINESS. 4 man shop. Same owner 10 yrs. Must sell acc't illness. 3250 N. Cicero-av.

BAKERY—3 MAN SHOP; WELL ESTAB. BUSINESS. CALL OAKLAND 1251.

BAKERY—Austin loc.; transfer cor.; 3 man shop; terms. Address S 180, Tribune.

BARBER and Beauty Shop. Also fixtures; new, used. PAIDAR CO. 1120 N. Wells.

BARBER SHOP— GOOD BUY. 404 E. 69th.

BEAUTY Shoppe—3 booth, fully equipped; ideal location near theater and shops with living quarters; rent $54 per month. Ph. Park Ridge 90.

BEAUTY Shop—Modern, fully equip.; So. Shore; exc. client; sacrifice. Reg. 8390.

BOWLING alley—16 lanes, cocktail lounge; business nets $20,000 yr.; ideal location; would prefer partner; active; $17,500; lg. lse.; stdy. inc.; too much for 1 to hndl. KANE CO. 828 N. STATE. DEL. 3305.

BLDG. AND FURN.—Inc. $8,500; nets $4,000; $5,000 req. DeWoskin, 105 W. Mad.

CLEANING and dyeing store—1st class; wonderful opp.; 4 rms. in rear. Sell acct. ill. 300 N. Kostner-av.

CURRENCY exchange—Will sell or rent fully equipped. Gra. 7000 or 1946.

CURRENCY EXCHANGE. Fully equipped. Owner drafted. Pla. 0750.

DELIC.-GROC.—Estab.; gd. bus.; exc. loc.; big stock; must sell; ill health; bargain. Zeiger, 4051 N. La Porte. Pal. 3432.

DRUG STORE FOR SALE— Exceptional Opportunity

Drug store in suburb adjacent to Chicago; doing daily average business $125-$145; reasonable rent; clean stock and fixtures; moderate down payment. For complete details address F B 421, Tribune.

GARAGE—Logan Sq. loc.; doing gd. bus.; owner must sell; terms; will show to responsible party. Call after 5 p. m., ask for Al. Bel. 1288.

GAS station—Super; nr. loop on Blvd.; av. 11,000 gal. per mo. Also auto rep., brakes, wash, grease. Rent 1c per gal., yr. to yr. lease. Nets clear over $200 per week. $10,000 worth equip. Full price, $8,000 cash. Address F K 386. Tribune.

GROCERY-market—Est. 17 yrs. Exc. loc. Gd. money maker. Must sell. Sac. Moh.2700

GROCERY and market—Call in person Sat. or Mon. 559 E. 45th-street.

HAND laundry— Busy, thriving corner; sell acc't illness. Beau. Gra. 4656.

HARDWARE STORE. $7,000 buys complete stock; estab. 45 yrs.; couple wishes to retire. Lincoln and Belmont dist. Address F E 239, Tribune.

HOTEL and restaurant—40 mi. s. w. of Chicago; 24 rms.; $3,500 to $6,000; rt. $175, est. 5 yrs.; rest., 29 seats, inc. $1,000 mo., no Sun., nights or hol. Price $5,500. Address C Y 26. Tribune.

ICE Cream store—5 gal. freezer, Carmel corn, luncheonette. Est. 11 yrs. Very reas. By appointment. Briargate 9656.

LIQUOR STORE WITH BIG BAR. Estab. So. Side 10 yrs. Average sales about $100,000 yearly. Orig. cost of equipment $20,000. Stock on hand about $7,500. Would consider $5,500 for all equipment and stock at cost. Buyer must have cash. Address F C 155, Tribune.

NURSES HOME IN EVERGREEN PARK—11 rooms; income $160 month plus 5 rm. flat for owner; ill health. Address F C 338. Tribune.

ROOMING house—26 rooms, only 13 sleeping rooms; 5 hours work a day will make you $130 mo. and your apt. Investigate this. Call Gra. 4809 for appt.

RMG. hse.—Bldg. and bus.; No.; 83 rms.; 1's and 2's; gross, $1,560; net, $700 mo.; lib. time, on $24,000 equity. WENIGMAN CO. Longbeach 3205.

RMG. hse—60 rms.; kits.; rent $275; income $450; 5 year lease. Stoker, refrig.; 60 rms., So., to lease; vacant; $2,600 req. CAPPS CO. SUPERIOR 6160.

ROOMING house—30 rooms; near loop; furn. and full; good income; rent $100; pr. $1,800. W. Budwitis, Calumet 6592.

RMG. hse—20 rms.; stoker; $225 mo. profit. CORCORAN CO. 48 WEST DIVISION.

RESTAURANT—Capacity 37; good location; daily receipts $65-$70. Address F E 133, Tribune.

RESTAURANT—Well est.; no nites, Sun., or hol.; reas. Owr. 254 E. Erie. Del. 0818.

RESTAURANT—Income aver. $125 day; clsd. Sun. and eves.; illness. 754 N. State.

TAILOR Shop—Compl. equip. incl. Hoffman press, autom. pump. Living qtrs. Exc. loc. 1217 W. Diversey. Bet. 12-4 or 7-9 p. m.

TAVERN—200 CASES LIQUOR. Don't write unless you have $12,000 cash. ADDRESS S 187, TRIBUNE.

TAVERN—Longest one in Hyde Park; will lse. with equip. or sell. Sou. 0941.

UNDERTAKING—Estab. 40 yrs.; 150 mi. from Chicago. City of 6,000; easy terms. Ryan, 739 W. 79th-st. Ph. Stewart 5253.

Business Equipment.

PIN ball machines—Like new; $25 each. Winner, 3400 Armitage. Belmont 6400.

Concessions, Locations, and Leases.

EXCEL. CORNER LOC.—Dairy and luncheon, fully elec. equip.; walk-in ice box, flours, ice cream; making mach.; cake slicers and scales; reas. rent. Ard. 9300.

LUNCHEONETTE—Compl. equip. with fixtures, fountainet. Excel. corner; by landlord; a little down. 4301 Broadway.

BARBER shop—For rent; full equip.; stm. ht. Apply drug store, 1357 S. Ashland-av.

KITCHEN concess. free in a tavern; man or woman. Mansfield 10006.

Distributors.

WANTED—Distributor for Niagara power and distribution transformers. Your territory is presently open for this product. Write us your complete information regarding companies now represented and your experience and estimated business in the transformer field. Following receipt of this information, we will plan to visit you personally in the near future. Write to Niagara Transformers, 120 Church-st., Buffalo, N. Y.

DAD'S OLD FASHIONED ROOT BEER. $250 PUTS YOU IN BUSINESS. ONE ROUTE NOW OPEN. ESTAB. ACCOUNTS AND TERRITORY. Exp. not necessary. We teach you. 2800 N. TALMAN.

Job Lots.

AUTO TRUCK PARTS AND ACCESSORIES. New or used; any quantity. Give full description. Address F S 448. Tribune.

CHRISTMAS TREES. Balsams; 500-1,000 lot; 5-10 ft. Call Independence 8339. 3259 W. Irving Park-rd.

CHRISTMAS TREES—Finest balsams, 4-10 ft.; lots 250-500-1,000. Place orders with MARKHAM BROS. HOLLYCOURT 3960.

CHRISTMAS TREES. Montana balsam; 5' to 10'; order now; car lots only; quan. limited. Laf. 1766.

CHRISTMAS Trees—All sizes, balsam from Montana. 50 trees up. Buc. 4420.

CHRISTMAS TREES—WHSLE.—RETAIL. Raymond, 11800 Halsted. Com. 2070.

4,000 WHITE fancy set up boxes, 11¼x10¾x2¾. Monroe 0340.

Manufacturing.

WANTED — Woodworking mfr. equipped with planers, jointers and clamp carriers, to fabricate glued up and panel boards, planed to precision thickness. Must be equipped to produce at least 20,000 ft. per mo. and have gd. conn. for purchas. cherry, birch, poplar, magnolia, or walnut lumber. Address F A 166. Tribune.

WANTED—Spraying baking on metal, wood, etc.; assembly, packing and shipping. A-A-A Finishing Co., Mon. 2717. 829 Milwaukee-av.

WTD.—Orders for production of tools, dies, jigs, and stampings. Superior Electrical Industries, 1259 S. Campbell.

TIME open on 4 engine lathes and 2 shapers. Temper Engineering Co., 3747 W. Division. Bel. 6228.

NEED work for 30 in. power cutter—Can do small folding. Desplaines 143R.

TIME open for milling, drilling, tapping, broaching, and tool work. Berk. 1041.

Partnerships and Investments.

HAVE GOING MAIL ORDER BUSINESS in labels—Interested in forming partnership with progressive printer who has moderate size plant. Address F B 431, Tribune.

BEAUTY shop-massage salon—Will sell or take in partner. Gra. 7000 or 1946.

Wanted.

WILL purchase or invest up to $10,000 or become active partner in small going business or idea in which adv., pro, possibilities are big; details. Address S 267, Tribune.

WE SELL OR BUY YOUR BUSINESS. PAY CASH SAME DAY. ROSS CO. 663 N. State. Whi. 6373.

WE BUY OR SELL ANY BUSINESS. WE DON'T ASK FOR ADVANCE FEES. SURE RESULTS. LEWIS, MON. 8032.

WILL buy gas station with bldg. suitable for service and repairing. Give loc. W. Will consider sub. Address F K 67, Tribune.

CASH for stores, stocks of mdse. Ace Auctioneers, 672 W. Roosevelt-rd. Can. 8625.

MONEY to invest in something practical. Give details. Address F E 137, Tribune.

STORE AND BAR FIXTURES

NEW and used floor cases, tables, counters, wall cases, shelving, window display stands—Suitable for lingerie, men's furnishings, gifts, jewelry, and stationary stores. Desks and chairs. R. W. McGRATH. 1672 W. Ogden-AV.

REFRIGERATION EQUIPMENT. 2-1¼ h. p. air cooled; 1—3 h. p. water cooled, condensing units; all like new, 13 cold plates of all sizes for cold stor. J. W. Mathis, 400 Hudson-av., Peoria, Ill.

SHOWCASES, desks, mirrors, registers — Bargains. Paidar Co., 1120 N. Wells-st.

STORE, tavern fixt., bamber., lunch equip. New-used. Chas. Bender Co., 500 N. Wells.

NORGE refrig.—Steam table, tables, dishes, other tea room equip. Euclid 0400.

CHRISTMAS TREE AND NUT STANDS. Peters & Peters. 7923 S. Park. Rad.6800.

ARTS AND ANTIQUES

ANTIQUE imported hand carved 2 piece love seat, trimmed in ivory and gold. Call evenings or Sun. Belmont 3145.

EMPLOYMENT AGENCIES—MEN

200 MEN NEEDED WHITE-COLORED
NO EXP. EARN $40-$55 WEEK. AFTER SCHOOL BOYS—Over 16.....73c
ALL TRADES
24 East Van Buren, 2d Flr.

MEN—MAKE EXTRA MONEY. TYPISTS. WORK FULL TIME OR PART TIME. Good pay. Transcribing magazine subscription orders for reliable Co. in loop; 40 hrs. 8:15 to 5, overtime for Sat. Night shift, 6 to 11, 70c per hr. Underwood-Elliott Fisher, 105 W. Adams.

INDUST'L. ENGR., $6,500
Ex-Professional Engr. Chicago Manufacturer. Post-war future.
GLADER CORPORATION
110 S. Dearborn-st. 4th flr.

SUPERINTENDENTS
Experienced Heat Treating.....$5,800
WABASH, 202 S. STATE

NEW bus. coml. paper.....$4,000
FINANCIAL. 39 S. LA SALLE.

CHEF-Cook .....$65 ENGR.'S helper..$180
BUSCH AGENCY, 184 W. Washington.

COLORED foundry men—$58 wk. Available, 36 W. Van Buren.

9 MECH. draftsmen.....$225-$400
HARRISON PERSONNEL, 20 W. Jackson.

COST ACCOUNTANT.....$238-$250
S. S. CONSOLIDATED, 1105 E. 63D.

2 CRATING ENGINEERS.....$325
REDFIELD PERSONNEL, 6 S. WABASH.

MODERN—21 E. VAN BUREN. Chefs, cooks, stewards, bar boys.

COL. men—87c to 90c hr. 5534 S. State. Englewood Agcy.

HELP WANTED—MEN
Stores and Offices.

A-1 Post-War Opportunity

Man for packing; light work. If you are active, apply 666 W. Division-street.

ACCOUNTANTS

Desirable positions with nationally known accig. firms; immed. avail. to seniors and semi-seniors with public accounting exp.; positions also open to juniors with industrial or public acctg. exp. Replies to include details of education, exp., age, draft status; recent snapshot desirable. Address F G 323, Tribune.

ACCOUNTANT.

Asst. office manager, accounting and credits. Estab. medium sized mfg. company. S. S., now in war work. Permanent post-war. Good oppor. Age 30 to 45. Give age, previous employment, telephone number, etc. Certificate of availability required. Address F C 92, Tribune.

ACCOUNTANT

To work for firm of C. P. As in the capacity of semi-senior accountant; no traveling required; good pay; opp. to obtain varied experience. Replies to include details of education and experience. Address F B 432, Tribune.

ACCOUNTANT—Asst. chief accountant in preparation of financial statement and gen. administrative duties. Must be exp. in mfg. acctg. State experience, draft status, salary desired. ADDRESS F K 410. TRIBUNE.

ACCOUNTANTS—Public accounting firm has available permanent positions for junior and senior accountants. State age, education, experience, salary desired. Address F B 152, Tribune.

ACCOUNTANT JR.

Exp'd; permanent position with C.P.A. firm. Give all details. ADDRESS F D 325, TRIBUNE.

ACCOUNTANT trainee—Typing experience preferred; familiar with cost procedure and charts. Give full details. Address F K 64, Tribune.

ACCOUNTING AND COST

Exp. procedures and system work; good opp. for young man interested in post-war future. N.W. mfg. plt. State age, exp. and sal. Address F E 164, Tribune.

ADVISORY LIAISON CORRESPONDENT.

Comprehension of tech. prod.; able to correspond relative thereto; close-in sub. plant now engaged in war prod. Est. over 40 yrs. Excellent post-war opp. State sal. and qualifications. Address F K 530, Tribune.

ASST. BUYER

in purchasing dept. of mfg. plant; familiar with mill supplies and priority procedure; essential industry on South Side; excellent post-war future; good salary. State exp. Address F J 279, Tribune.

BAKERY SALESMAN
HOURS 10 A. M. TO 7 P. M.
GOOD SALARY. MEALS.
BISMARCK HOTEL
Room 200. 134 N. La Salle-st.

Bookkeepers-Clerks
Accounting Work
Essential war industry.
Call Miss F. Hannaw.
LIBERTY TRUCKING CO.
1401 W. FULTON-ST.

BOOKKEEPER

Permanent position, not a war job; while we are doing all war work at present; must be experienced to handle full sets; others need not apply; ideal working conditions, also good transportation. FEDERAL LE MOON, 849 N. Kedzie.

BOOKKEEPER—Genl. ledger; full charge; essential industry. Give exp., sal., age. Address F E 104, Tribune.

BOOKKEEPER—Full set; must be experienced; permanent position. Apply 23 N. FRANKLIN-ST.

BOOKKEEPER—Full charge; construction material company, 6500 North. Give sal. and exp. Address X 103, Tribune.

BOYS—Age 16; mailing department; permanent position with excellent chance for advancement; 30 hour week. Chicago Motor Club, 66 E. South Water-street. Fra. 1818. Ext. 304.

BOY—General office work; able to type. Campbell of 66th Express, Inc., 739 W. Monroe. Haymarket 6126.

CASHIER — Experienced; Real Estate or Mortgage experience helpful. Loop Co.; good opportunity; permanent. Salary $150 per month. See McIlvaine, Room 410. 134 S. La Salle-street.

SOUTH SIDE

We have $250 mo. job for an investigator with car who can type his reports, cont. empimt. after war as we have no war contracts. Address F D 150, Tribune.

STENOGRAPHER—Draft exempt; technical background preferred. Machinist Tool Co., 2834 W. Lake-st.

STOCKKEEPERS

ESSENTIAL WAR WORK. APPLY
THE PULLMAN CO.
Storekeeper's office, Root and Dearborn.
2154 Archer-av. or 327 W. Roosevelt-rd. or 423 N. Sacramento-av.

Stockroom Supervisor

Active man, between 40 and 50 years, to handle mail and stock room work. Supervise small group. Good salary, permanent work.
LIBERTY MUTUAL INSURANCE CO.
CIVIC OPERA BLDG. 20 N. WACKER.

STOCK CONTROL CLERK.

Auto parts manufacturer. Essential activity. Permanent position. Good pay. State qualifications. Address F E 114. Tribune.

TIMEKEEPER

Printing concern doing war work. Excellent post-war opportunity. Ideal working conditions. Conven. transp. Call Mr. Martin, Web. 3200.
426 S. Clinton-street.

WINDOW TRIMMER

for candy shops; splendid opportunity; permanent; state past experience, salary earned and desired.
Address F K 161. Tribune.

TODAY AT
MARSHALL FIELD & CO.

The following permanent positions are now open. You do not necessarily need previous experience to qualify for such positions as:

FOOD RUNNERS.
FURNITURE HELPERS.
PLATFORM MEN.
TRUCKERS.
AUTO BOYS.
ORDER FILLERS.
OPENERS.
BUS BOYS.
RECEIVING CLERKS.
FREIGHT ELEVATOR OPERS.
TWI Train.]
CHECKROOM HELP. [We Train.]
Apply EMPLOYMENT OFC., 3D FLR.

WESTERN ELECTRIC
NEEDS
TIME STUDY MEN.
ASSISTANT AUDITORS.
COST ANALYSIS CLERKS.
ELECTRICAL ENGINEERS.
MECHANICAL ENGINEERS.
APPLY MAIN OFFICE.
23D-PL. AND CICERO-AV.
Weekdays, 8 a. m.-7 p. m.
Lp. Ofc., 39 S. State, R. 1102
Weekdays, 9 a. m.-7 p. m.

Executives and Managers.

PRODUCTION MANAGER
FOR LAMP MANUFACTURER.
Based on excellent salary plus share in profit. Must be thoroughly experienced in lamp production and kindred lines to take complete charge, acting as partner in business. Making art wares until return of lamps. Pla. 4741.

SUPERVISOR

Mechanical engineering education preferred; liaison exp. necessary to co-ordinate field engineering exp.; plant now engaged in war production. Estab. over 40 yrs. Excellent post-war opportunity.
Address F C 138. Tribune.

TRAFFIC MANAGER

Immediate opening in well estab. printing and lithographing house with excellent post-war prospects for right man. Give full details in first letter.
ADDRESS F J 277, TRIBUNE.

SUPERVISING MACHINIST

by north side manufacturer capable of adjustments, repairs and set-up of thread mills, horizontal drill heads and reamers. Write, stating full qualifications and rate. Address F K 289, Tribune.

METHODS MAN

Good opportunity for man with industrial engineering background in sheet metal and hand assembly work. Give compl. det'ls. Address F K 385, Tribune.

HELP WANTED—MEN
Stores and Offices.

"I Want a Future"—

That's Carl speaking. Carl and his wife have been talking jobs . . . talking about getting set in the RIGHT JOB. They decided this was the time to look for that good opening he had always wanted.

And that's why Carl came over to Wards and talked with one of our interviewers. That's why he is working here now, and will be here permanently. Because a job at Wards has three things Carl has always wanted—

GOOD MONEY RIGHT NOW.
CHANCE FOR RAPID ADVANCEMENT.
AFTER-THE-WAR OPPORTUNITIES.

Carl's wife likes the idea that the day he started working at Wards she received a liberal discount on everything purchased for their home and for themselves.

Assemblers—Mdse. Examiners—Mdse. prep. clerks—Catalog sales clerks—Messengers—Packers—Supply men—Rackers—Stock men—Utility clerk, Scalers — Order checker and packer—Freight handler—Bus boy—Receiving clerk — Window Display men — Window Washers—Silk Screen Washers—Auditor — Rate Clerk — Bookkeeper — Radio repair men—Watch repair man.

MONTGOMERY, WARD & CO.
Employment Offices, 2d Flr.
8:30 A. M.-8 P. M.
Saturday Until 2 P. M.
618 W. CHICAGO-AV.

MAN—Expd. in handling wallpaper stock, to assist in supervising order filling and checking and to supervise sample book mfg. dept. Permanent position; excel. chance for advancement.
REMIEN & KUHNERT CO.
63 W. GRAND-AV.

MAN with credit and collection experience —Must have car; good salary and fine opportunity with national organization. Apply 9-5. Rm. 206, 4010 W. Madison.

MAN or boy—Any age, with wholesale paint and glass experience, to wait on customers in store; good handwriting required. Mr. Mooney, Monroe 7000.

MAN—Over 40 years of age, for receiving and stock work; good starting salary; permanent position—not a seasonal war job. Apply Neisner Bros., 3431 S. Halsted.

MEN

Able bodied; no exp. required; as stock men, packers, checkers, freight handlers, to 60 hour week; wholesale book and stationery house; plenty of overtime at time and one-half.
A. C. McCLURG & CO.
333 EAST ONTARIO.

MEN—BOYS.

Shipping and sales dept. Good opportunity; good salary; permanent position. Rm. 703, 65 E. South Water-st.

MEN'S furnishings salesmen—Steady position for exper. top grade men; guar. excellent salary and bonus.
BOB'S. 820 W. 79th-st.

MEN'S furnishings store manager—Prefer chain store exper.; must be A-1 salesman and T. O. Can earn up to $75 wk.
Address F C 100, Tribune.

MEN—Gen. office work; good at figures, able to type; perm. positions. Apply 23 N. FRANKLIN-ST.

PACKERS

Several, by whole. jewelry, for temporary work until Christmas. Plenty of overtime.
A. C. Becken Co., 29 E. Madison, 6th fl.

PAINT CLERKS

We need 2 good men with counter exp. in paint or hardware stores. Salary and comm. Permanent job with chance for advancement. Address F B 557, Tribune.

PRICE CLERKS

Good opport. for responsible person in billing dept., using Burroughs calculator and doing other miscellaneous work; permanent. Apply Mr. Cronan, Hay. 6840.
SIMONDS SAW AND STEEL CO.,
127 S. GREEN-ST.

PURCHASING agent—For pipe, valve and fitting concern. Address F C 158, Tribune.

Railroad Office Help
Milwaukee R. R.
FREIGHT TARIFF RATE CLERKS.
INVESTIGATORS CLERKS.
MISCELLANEOUS CLERKS.
OFFICE BOYS AND MESSENGERS.
I. B. M. MACHINE OPERATORS.
JANITORS—ELEVATOR OPERATORS.
Free Milwaukee Railroad
Suburban Transportation
Apply Room 67.
2423 Southport-av.

RATE CLERK

C. F. A. territory; small office; essential ind.; sal. open. Clover Leaf Freight Lines, Inc., 950 W. 37th-st.

RATE CLERK

Experienced, for large interstate motor carrier; good starting salary with post-war future. Phone Monroe 2662.

Receiving Room Clerk

Retail clothing store looking for excellent man for steady position; good salary. Address F E 197, Tribune.

SALESMEN

Some selling experience necessary. Permanent with excellent salary and bonuses. See Mr. Kayse, 37 E. Madison.

SALESMAN—MEN'S LOOP STORE. Unusual opening with small growing chain. Fine future $35-$75 wk. Linc. 6644 after 3.

SHIPPING room clerk—45 to 55; with shipping room exp. or other where accuracy in packing written lists is important. Steady job as packer in shipping room of progressive mfr. Permanent. Apply 304 W. Chicago-av.

SHIPPING CLERK.

Expd.; supervising frt., expr., p. p.; carton packg., marking, rtng., recds.; stdy. Harmony Co., 3633 S. Racine. Laf. 0721.

SOUTH SIDE

We have $250 mo. job for an investigator with car who can type his reports, cont. empimt. after war as we have no war contracts. Address F D 150, Tribune.

STENOGRAPHER—Draft exempt; technical background preferred. Machinist Tool Co., 2834 W. Lake-st.

STOCKKEEPERS

ESSENTIAL WAR WORK. APPLY
THE PULLMAN CO.
Storekeeper's office, Root and Dearborn.
2154 Archer-av. or 327 W. Roosevelt-rd. or 423 N. Sacramento-av.

Stockroom Supervisor

Active man, between 40 and 50 years, to handle mail and stock room work. Supervise small group. Good salary, permanent work.
LIBERTY MUTUAL INSURANCE CO.
CIVIC OPERA BLDG. 20 N. WACKER.

STOCK CONTROL CLERK.

Auto parts manufacturer. Essential activity. Permanent position. Good pay. State qualifications.
Address F E 114. Tribune.

TIMEKEEPER

Printing concern doing war work. Excellent post-war opportunity. Ideal working conditions. Conven. transp. Call Mr. Martin, Web. 3200.
426 S. Clinton-street.

WINDOW TRIMMER

for candy shops; splendid opportunity; permanent; state past experience, salary earned and desired.
Address F K 161. Tribune.

TODAY AT
MARSHALL FIELD & CO.

The following permanent positions are now open. You do not necessarily need previous experience to qualify for such positions as:

FOOD RUNNERS.
FURNITURE HELPERS.
PLATFORM MEN.
TRUCKERS.
AUTO BOYS.
ORDER FILLERS.
OPENERS.
BUS BOYS.
RECEIVING CLERKS.
FREIGHT ELEVATOR OPERS.
TWI Train.]
CHECKROOM HELP. [We Train.]
Apply EMPLOYMENT OFC., 3D FLR.

WESTERN ELECTRIC
NEEDS
TIME STUDY MEN.
ASSISTANT AUDITORS.
COST ANALYSIS CLERKS.
ELECTRICAL ENGINEERS.
MECHANICAL ENGINEERS.
APPLY MAIN OFFICE.
23D-PL. AND CICERO-AV.
Weekdays, 8 a. m.-7 p. m.
Lp. Ofc., 39 S. State, R. 1102
Weekdays, 9 a. m.-7 p. m.

Executives and Managers.

PRODUCTION MANAGER
FOR LAMP MANUFACTURER.
Based on excellent salary plus share in profit. Must be thoroughly experienced in lamp production and kindred lines to take complete charge, acting as partner in business. Making art wares until return of lamps. Pla. 4741.

SUPERVISOR

Mechanical engineering education preferred; liaison exp. necessary to co-ordinate field engineering exp.; plant now engaged in war production. Estab. over 40 yrs. Excellent post-war opportunity.
Address F C 138. Tribune.

TRAFFIC MANAGER

Immediate opening in well estab. printing and lithographing house with excellent post-war prospects for right man. Give full details in first letter.
ADDRESS F J 277, TRIBUNE.

SUPERVISING MACHINIST

by north side manufacturer capable of adjustments, repairs and set-up of thread mills, horizontal drill heads and reamers. Write, stating full qualifications and rate. Address F K 289, Tribune.

METHODS MAN

Good opportunity for man with industrial engineering background in sheet metal and hand assembly work. Give compl. det'ls. Address F K 385, Tribune.

HELP WANTED—MEN
Executives and Managers.

INSPECTION SUPERVISOR.

First rate executive wanted, capable of directing an organization of several hundred people. Must be familiar with all types of inspection. This is a top job for the right man at the Dodge Chicago plant, one of the finest in the world. Please apply by letter only—writing fully, in confidence.
ADDRESS F J 375. TRIBUNE.

ENGINEER—Who can estimate production outputs on small and medium sized machine shop work and get the job under machines without conferences and ceremonies. Assist with general executive work and post-war planning; excellent future and salary to right man.

Also need layout man, draftsman and planning engineer.
O. D. JENNINGS & CO.
4309 W. Lake-st.
SINCE 1906.

PRODUCTION EXECUTIVE

Nationally known mfr. of canvas and leather goods has outstanding opportunity for prod. mgr. Qualif. practical ability to plan and execute production schedules. Full responsibility, all phases.
Address F E 194, Tribune.

JR. PROCESS ENGR.

Capable of directing the flow of material as per specification.
100% WAR WORK
BRAD-FOOTE GEAR,
1306 S. CICERO-AV.

PHOTO studio manager—Chain studio; excel. sal. and comm.; out-of-town; furnish qualifications and exp.; perm. position.
ADDRESS F E 54. TRIBUNE.

Boys.

CAMPBELL SOUP COMPANY
BOYS—16 YEARS AND OVER.
PACKERS,
FEEDERS,
TRUCKERS,
SERVICE,
CONVEYOR,
CAN OPENING.

PEELING MACHINE OPERATORS. Excellent wages and oppor. for production bonus; time and one-half for overtime; 10% bonus for night work; uniforms furn. and laundered; surface lines to door. Bring birth certificate or draft reg. card.
CENTRAL DIVISION,
2550 W. 35TH-ST.

BOYS—MEN

17 TO 65, FOR WAR WORK.
LIBERAL SALARY.
WEEKLY BONUS. OVERTIME. ALSO BOYS FOR AFTER SCHOOL WORK.
660 W. GRAND-AV.

BOYS

FOR GENERAL OFFICE WORK. NO EXPERIENCE REQUIRED; GOOD OPPOR. FOR ADVANCEMENT. $86-$93 MONTH.
THE PULLMAN CO.
220 S. STATE. ROOM 902.

BOYS—16 TO 17

LIGHT FACTORY OPERATIONS.
BRING BIRTH CERTIFICATES.
1319 S. MICHIGAN
7TH FLOOR.

BOYS.

ESSENTIAL FACTORY WORK.
No experience necessary; day or night shift; average week, with time and a half after 40 hours.
OSCAR HEINEMAN CORP.
2701 ARMITAGE-AVENUE.

BOYS

OFFICE WORK.
CHICAGO TITLE & TRUST CO.
69 W. WASHINGTON-ST.

OPTICAL PLASTIC MOLDING CO. Needs boys 16 or over to learn plastics trade; average earnings $30 up per wk. while learning; 100% war work; light, pleasant work and surr.; bring birth certificate. Apply Stimson, A. G. A. Plastics, 309 N. Justine-st. Haymarket 6053.

BOYS—GOOD PAY

FOR WORK IN PRINTING PLANT; OPPOR. TO LEARN TRADE. CALL BET. 10-4. ANSELL SIMPLEX TICKET CO., 2844 W. CHICAGO. HUMBOLDT 7631.

LOOP BANK

Boy to work in office, run errands; full time; good chance for advancement. Apply Heitman Trust Co., 10 S. La Salle-st., room 320.

OFFICE BOY—5 day week, 10 a. m. to 6:30 p. m.; pleasant working conditions; in Merchandise Mart.; $75 mo. to start. Chance for advancement and post-war security. Call 645.

BOYS—16 yrs. and up; essential war work. Mail clerks and messengers. No exp. required. Good opportunities for advancement. General Electric Co., 840 S. Canal. Room 538.

15—PIN BOYS—15
MAKE $5 TO $10 PER DAY.
Full or part time.
MARZANO'S, 5525 W. 63d-st.

USHERS

OVER 16; HRS. 2-10 P. M.
Lane Court Theater, 322 W. Armitage.

BOY—16 or over; light factory work; permanent; oppty. to learn good trade; good salary with time and ½ over 40 hrs. Specialty Glass Co., 636 Lake Shore.

BOY—For shipping dept.; 40 hr. wk.; 60c per hr.; small, essential factory; oppty. for advancement; post-war work.
Vaughan Co., 730 N. Franklin.

COLORED boy—Young; good pay; steady work. Star Cleaners and Dyers, 2421 N. Western.

ERRAND boy—Steady position; 95% defense work. Meyer Supply Co., 164 N. Clinton.

YOUNG boys—To repair and rewind electric motors. Opportunity to learn trade. 631 Milwaukee-avenue.

BOY—General office work. Good opport.; good hours. 917 S. California.

BOY—With drug store and fountain experience; 3 evenings a week. Lon. 1122.

PARTS boy—To learn serv. sta. bus.; sal. start $25 wk. Fred Ex. 301 E. Ohio.

OFFICE BOY—C. & N. W. SHOPS, 4200 W. KINZIE-ST.

BOY—Able to type for genl. ofc. in small plant. Pereira, 106 E. Hubbard, 2d flr.

Professions and Trades.

AIRCRAFT WORK

Men for burring and filing light aluminum castings. No experience necessary. Starting rate $43.75 for 55 hours. Day work. Vandercook & Sons, 900 N. Kilpatrick.

Aluminum Formers
Production Line Workers
Inspectors

Start, 72¾c: one month, 78c; 7 months, $1 to $1.05.
LABORERS.
LOADERS AND UNLOADERS.
Start, 72¾c; month, 78c or 80c. 10% extra on 2d and 3d shifts; 48 hr. wk
CRIBBEN & SEXTON
700 NORTH SACRAMENTO.

ARC WELDERS

STEEL LABORERS.
UPSET OPERATORS.
ROUGH GRINDERS.
DRILL PRESS OPERATORS.
PUNCH PRESS OPERATORS.
MAINTENANCE MEN.
Warm Gas-Heated Plant
58-hour week.
10% night premium.
Kelly O'Leary Steel Works
ESTABLISHED 69 YEARS.
5757 West 65th-st.
Apply daily, 8 a. m. to 8 p. m. Sunday, 9 a. m. to 3 p. m.

ARC WELDER

GENERAL SHOP WORKERS.
ROCKWELL ENGINEERING CO.
10126 S. WESTERN

ARC welders (2)—Must have tank experience. Apply Shephard Heater Co., 6624 S. Park-avenue.

ATTENDANT - Lubricator — Experienced; highest wages; short hrs.-full time; stdy. Shell. Foster at Western. Ard. 0629.

AUTO body men—1st class; will pay at least $1.50 per hour; $75 per week guaranteed; stdy.; will give year contract. ADDRESS F C 130, TRIBUNE.

AUTO MECHANIC—EXPERIENCED; CLN. WARM WORK INSIDE WORK. $1.30 PER HR. TO START; 5½ DAYS. CRAWFORD, 3450 OR COLUMBUS 6408

AUTO PARTS man—To work in parts dept.; exper. not necessary; permanent; good pay. MIDWAY CHEVROLET CO., 6522 Cottage Grove.

AUTO FRAME MAN

experienced on Bee-Line machine. $1.50 per hour. 3223 Armitage. Alb. 4800.

AUTO PORTER AND CAB WASHER. Experienced; permanent; good salary; largest north side General Motors dealer. ADDRESS F G 416, TRIBUNE.

AUTO BODY AND FENDER MAN—A1; starting wages $1.50 per hr. Joe Kuns Garage.
4510 FULLERTON.

AUTO MECHANIC

Day work; necessary industry. North Shore Motor Express Co., 1520 W. Kinzie.

AUTOMATIC screw machine operator or setter to run 3 B. and S. machines; clean modern shop; day work and overtime; top wages. 3440 N. Knox.

AUTO body and fender men—1st class; work on piece work or by the hour. H. J. Sandberg Co., 5749 Broadway. Lon. 6648.

AUTO body and fender man.—Top wages. Jewel Auto Service. 5808 W. 16th-st. Cicero. Columbus 6202.

AUTO mechanic—For fleet of whls. milk trucks; top pay. Beloit Dairy Co., 210 W. Chestnut. Sup. 5410.

AUTO washer and simonizer—Old established concern. We guarantee our employes no salary cut after war. Ave. 1900.

AUTO body man—Must be first class; highest pay; time one-half for overtime; steady work. 3705 North-avenue.

AUTO body and fender men—1st class; wk. on piece work or by the hour. H. J. Sandberg Co., 5749 Broadway. Lon. 6648.

AUTO painters' helper—Best pay; steady work. 3705 North-avenue.

AUTO Mechanic—Exp. on carburetor and ignition; top wages. 5730 S. Halsted.

AUTO mechanic—Good opening. Frank Novak, 2449 S. Pulaski-rd. Roc. 2511.

AUTOMOBILE washer and greaser. 4235 N. Kedzie. Irving 6558.

AUTO mechanics and body men, $1 per hr. 1601 Clybourn-av.

HELP WANTED—MEN
Professions and Trades.

Automatic Screw Machine
OPERATORS

Also A-1 man to take charge of second shift on B. and S., Gridley, Acme or Davenport machines.
BULLARD SCREW PRODUCTS,
2904 BELMONT-AV.

ATTENTION, MEN

STEEL MILL OPERATING AND LABOR OCCUPATION.
Exper. unnec.; employment office open 8 a. m. to 4 p. m. Mon. thru Sat.; good starting rate time and ½ for overtime; op. for advance for those who qualify. Bring birth cert. and social security card.
CARNEGIE-ILL. STEEL CORP., So. Works, 3426 E. 89th-st.

AUTO MECHANIC

Can make up to $90 per week. PARTS COUNTER MAN. Experience desirable. Here is an excellent opportunity for a young man. SIMONIZER, WASHER AND PORTER. Here is a permanent position for after the war. Get set now.
LOGAN SQUARE FORD DEALER.
2473 MILWAUKEE. CAP. 1100.

AUTO-TRUCK MECHANICS

BODY BUILDER.
ESSENTIAL INDUSTRY.
KEESHIN MOTORS
APPLY TO MR. WELSH.
AT OUR MORGAN-ST. GARAGE.
1221 S. MORGAN-ST.

AUTO SHEET METAL MEN

Permanent position in essential industry; top wages; ideal working conditions; see Mr. McDowell.
BUTLER MOTORS, INC.
HUDSON DISTRIBUTOR.
2457 S. INDIANA-AV.

AUTO SERVICE SALESMAN.

Exp. in Genl. Motors products pref. This position situated with a large Chev. dealership and affords steady work with good future for the proper man. In reply state age, exp., refs., sal. expected. All replies held in strictest confidence.
Address F E 157, Tribune.

AUTO MECHANIC AND FRONT END MAN

Can make $125 per week. Come ready for work.
LOEBER MOTORS, INC.,
1111 N. CLARK.

Auto Parts Counter Man

Expd. in Chev. or General Motors products pref. but not necessary. Good starting salary and perm. future. In reply state age, exper., and refs. All replies held in strict confidence.
Address F C 450. Tribune.

AU

HELP WANTED—MEN

IMPORTANT NOTICE.
War Manpower Commission regulations require that most employes must obtain a statement of availability from their present employers—or from the War Manpower Commission—before accepting a job with another employer. Determine whether you can obtain, or need, a statement of availability. You will save your time and that of the employers.

[Continued from preceding page.]

Professions and Trades.

RADIO
100% WAR WORK
LINE SUPERVISORS.
WIREMEN.
INSPECTORS.
TESTERS.
REPAIR MEN.
ASSEMBLERS.
SILK SCREENER.
Must be citizens.
Press Wireless, Inc.
2743 SOUTHPORT
CORNER DIVERSEY AND SOUTHPORT.

RADIO LAB. ASSISTANT
Young man attending night school with radio background to work with electronics engineer; post-war future; good pay to start. State age, exp., draft status. Address F E 192, Tribune.

RADIO SERVICE MAN.
4912 W. MADISON-ST.

REFRIGERATOR service man—Must be thoroly expd.; hsehold. and commercial. Steady work. 7253 Cottage Grove.

SCREW machine operators or helpers—Exc. oppor. for men who have had exp. on Brown & Sharpe automatic. Positive post-war future. Monarch Screw Machine Products Co., 711 W. Lake. Mon. 7900.

SERVICE man—For office machines. Wabash 3334.

SETUP man—Brown & Sharpe automatic screw machine; to take charge of 10 Brown & Sharpe screw machines. Highest wages and bonus paid to man who qualifies. Address F A 169, Tribune.

SHEET metal workers and helpers—Job shop experience. Alloy Crafts Co., 4429 Cortland-st.

SHEET metal worker—Inside and outside work. A. DURR & CO., 1937 Walnut-st.

SHIPPING CLERK
100% WAR WORK.
GOOD SALARY.
PLENTY OF OVERTIME.
General Laminated Products, Inc.
2857 S. Halsted-st.

SHIPPING CLERK
to handle outgoing and incoming shipments for meat packing plant. Good opportunity for advancement; good earnings and steady work. United Packers, Inc., 1018 West 37th-street.

SHIPPING CLERK.
NIGHT INSPECTOR.
Manufacturing plant on South Side needs men immediately to fill these 2 jobs; good post-war future. See Mr. Brooke, 4631Cottage Grove-av. Atlantic 2264.

SHIPPING clerk—Exp. to pack soft goods; knowledge of freight and mail shipments; excellent salary; overtime; permanent position. Apply 4th fl., 624 W. Adams.

SHIPPING Clerk—Good pay; time ½ overtime; average 55 hrs. wk. Phone Whi. 7765 between 6 and 7 in evenings.

SHIPPING AND RECEIVING CLERK. Experienced or will train. Trindl Products, 2227 Calumet.

Shipyard Workers
100 Arc Welders
Machinists Yard Men
Sheet Metal Workers
Ship Fitters
Boiler Makers
Painters Hookers
Helpers and Laborers
CALUMET SHIPYARD
9367 HARBOR-AV., CHICAGO.

SHOP Foreman in high grade tool-machine shop. We want a man who is a real job shop foreman, not an office or executive type. Must be well versed in estimating, planning layout of tool, die, and machine prod. work. We will pay at least $6,000 per yr. plus substantial bonus. Address F K 387, Tribune.

SHOEMAKER—Exp.; steady work; $50 wk. Apply at once. 1107 Bryn Mawr. Sun.3433.

SILK SCREEN
SQUEEGEE OPERATORS
Exp. on glass, wood; steady emp.; 48 hr. wk., time ½ over 40 hrs.; excellent post-war oppty. Sullivan Nolan Advertising Co., 527 W. Chicago-av.

SILK SCREEN
squeegee men, expd. on glass. Steady. 90c per hour to start. 2144 Southport-av.

SORTERS and packers—No experience necessary; good wages; steady employment. 4407 W. Division.

SPOT WELDERS
PAY WHILE LEARNING.
87½c AN HOUR.
WITTEK MFG. CO.
4305 W. 24TH-PL.

SPRAYERS
for both day and night shifts. Expd. in production finishing of small wood products. Must know laquers, guns and pressure tanks. Excel. oppty. and good salary. Time and ½ overtime. See Mr. Passman, Glolite Corp., 526 S. Canal.

SPRAYERS—For enamel; wrinkle experienced; top wages; 48 hr. wk.; time and ½; plenty overtime. Apply Reliable Meadow Refinishers Co., 4139 W. Kinzie.

SPRAYER-finisher on woodwork—Decorative cornice and molding. 2248 W. Kinzie. See. 2107.

SPRAYER—Expd.; Synthetic Enamel; 75 cents to 80 cents hr.; steady. Western Venetian Blind Co., 351 E. Ohio.

STATIONARY engineer—Licensed, permanent; $165 to start. Mr. Rugh. Fairfax 5300, between 9 and 4.

STEEL LABOR
YARD
MASON
SHIPPING
COKE PLANT
OPEN HEARTH
BILLET DOCKS
BLOOMING MILLS
BLAST FURNACES
MERCHANTS MILLS
Wisconsin Steel Works
2701 E. 106TH-ST., 1 blk. E. of Torrence.
ESSENTIAL WAR WORK.
GUARANTEE 48 HRS. PER WK.
HIGH RATE OF PAY. SHIFT WORK.
ADVANCEMENT POSSIBILITIES.

Steel Warehouse Help
CRANE MEN
HOOKERS. STOCK CHASERS.
STEEL WAREHOUSE HELPERS.
CROWN STEEL SALES, INC.
1229 E. 74TH-ST. DOR. 6016.

Stockman-Receiv. Clerk
Excellent opportunity for wide awake man in essential industry; some knowledge of paper required. State experience, age, draft status, and salary expected. Address F B 516, Tribune.

STOCKROOM MEN
up to 50 years; opport. for advancement; top salaries, overtime; exp. not necessary.
Goodyear Tire & Rubber Co.
1018 S. WABASH.

Stockroom Attendants
Expd., automotive for toolroom crib. Attractive salary, time and ½ over 40 hrs.
GREYHOUND LINES
570 E. 34TH-PLACE.

STOKER REPAIR MAN.
4912 W. MADISON-ST.

SUPERINTENDENT—By general contractor on government project, Chicago area; state experience in detail, trade [if any], age, salary, when available. Address F C 244, Tribune.

SURVEYOR OR CIVIL ENGINEER — To take complete charge large federal project, Kenosha. Available at once. Call Nevada 5450.

SWITCHMEN
EXPERIENCED OR STUDENT.
C. & W. I. R. R. CO.
APPLY RM. 316—DEARBORN STATION OR 47 WEST POLK-ST.

TAILOR.
Apply ready for work. $1 hr. and up. Steady work guar. 6716 Northwest-hway.

TAILOR and fur finisher—Expd. on ladies' coats; full or part time. 506 Main-st., Evanston.

TAILOR—To work in coat shop. Apply 134 N. La Salle., Rm. 806.

TIN plater—Hot dip; steady work. 1375 Lake.

TIRE MEN
for truck and passenger cars.
United Standard Products, Inc.
2520 S. Wabash-av. Calumet 2323.

TRACTOR-trailer mechanic — Experienced; for shift starting 11 a. m. Cooper Jarrett Motor Freight Lines, 3315 Parnell-av., Chicago, Illinois.

Toolmakers
Bench Hands
Timekeepers
Stock Clerks
Receiving Clerks
Animal Caretakers
Laboratory Assistants
Janitors-Laborers
ESSENTIAL WORK.
Statement of availability and proof of citizenship required.
UNIVERSITY OF CHICAGO,
956 E. 58TH-ST., ROOM 201.

TOOL makers or mechanics—Thoroly familiar with shop practice; to act as trouble shooters on jigs, fixtures, and assembly problems on complicated mechanisms. Address F E 116, Tribune.

TOOL, DIE, JIG, FIXTURE AND GAGE MAKERS.
Square Tool & Die Co.
1322 N. Elston-av. Humboldt 7400.

TOOLMAKERS, DIEMAKERS—Experienced only need apply. High wages. UNITED TOOL, 4232 N. California.

TOOL, Die Makers Lathe Hands—Must be grade A. Highest scale. Permanent. Monroe Acme Co., 215 N. Aberdeen.

HELP WANTED—MEN

Professions and Trades.

TOOL DESIGNER
Applicant must be fully qualified to design and check designs on tools, jigs, gauges, and fixtures. Bring proof of citizenship. Empl. office open Mond. thru Saturday, 8 a. m. to 4:30 p. m. Douglas Park L to the door. Hurley Machine Co., 2145 S. 54th-av., Cicero.

TOOL and die maker—First class; also lathe hand; good pay; small shop. Decimal Tool & Engrng., 2341 Belmont.

TRACK AND MISC. WORK.
in our yards. Good board and lodging on premises. Steam heated, electric lighted.
Board by John J. Grier
at low prices. Good wages.
Employment office.
CHICAGO UNION STATION.
516 W. JACKSON

TRACTOR DRIVERS
PACKAGE DRIVERS
Experienced; must have city experience.
UNION SCALE.
THE WILLETT CO.
700 S. DES PLAINES

TRUCK drivers—Expd. semi-trailer and double bottom drivers. Apply Sprout & Davis, 2500 Indianapolis-blvd., Whiting, Ind.

TRUCK mechanic—All around man for truck work; good opportunity for right man. Kirchwehm Bros. Cartage Co., 1627 W. Hubbard-st.

Turret Lathe Opers.
Floor Inspectors
NEEDED AT
ELECTRO MFG. CO.
2032 W. FULTON-ST.

UPHOLSTERERS—A-1; pay $1.50 per hour; ideal conditions; union shop. Triangle Upholstery, 7509 Cottage Grove.

UPHOLSTERERS—Steady work; good pay. Apply 2258 CLYBOURN.

Varnish Machine Oper.
Must be able to operate automatic feeder; old estab. firm offers opportunities and benefits, including free life ins. Give full details in first letter.
ADDRESS F J 278, TRIBUNE.

WAREHOUSE MEN
Experience preferred but not necessary. Excellent post-war future. 58 hour week; time and ½ over 40 hours.
STEEL SALES CORP.
3348 S. PULASKI-RD.

WAREHOUSE FOREMAN
and shipping clerk for seed warehouse. Steady work; bond required; age 40 to 50 yrs.; must live N. or N. W. side; salary 95c per hour, time and ½ for overtime.
ADDRESS F K 347, TRIBUNE.

WASHING MACHINE SERVICE MAN.
4912 W. MADISON-ST.

WELDERS
Combination gas and electric. Must be experd. in pre-heat cast iron and aluminum. Top wages. Modern gar. and mach. shop.
GREYHOUND BUS LINE.
570 E. 34TH-PL.

WELDERS—Electric arc; on steel pressure vessels; experienced only need apply.
HAMLER BOILER & TANK CO.
6025 W. 66th-st.

Woodworkers—Beginners
Expd. shaper hand; also learners for lt. mach. or bench wk.; steady; overtime. Harmony Co., 3633 S. Racine. Laf. 0721.

WOODWORKERS
Experienced router hand, trim sawyer, sprayer; 100% war work. 3134 W. Chgo.

WOODWORKER—Familiar on planer, joiner and band saw; perm. position. Call Dea. 3972.

WDWORKERS.—Planers, rip and stock sawyers; also turning mach. op. 647 W. Oak.

WOODWORKING
MACHINE OPERATORS
SHAPER HAND.
ROUTER.
EDGE SANDER.
BELT SANDER.
UPHOLSTERERS.
ROCK-OLA
MANUFACTURING CORPORATION.
3232 W. CHICAGO-AV.

WOODWORKING machine operators — No exp. nec. Apply 637 W. Oak-st.

CAMPBELL
SOUP COMPANY
Essential Industry
COOKS. SCALERS.
DIPPERS. STIRRERS.
BUTCHERS.
NIGHT CLEANERS.
CAR PULLERS.
PLATFORM SERVICE LIFTERS.
MATERIAL HANDLERS IN SHIPPING.
MATERIAL HANDLERS in warehouse.
MATERIAL HANDLERS IN COOLERS.
HUSTLERS.
MACHINE OPERATORS.
MACHINISTS.
MECHANIC'S HELPERS.
GUARDS.
COAL PASSERS.
POWER HOUSE WORKERS.
JANITORS.
WASHROOM ATTENDANTS.
Excellent wages; time and one-half for overtime; 10% bonus for night work; uniforms furnished and laundered without charge in all production departments; surface lines to door.
MEN also needed for part time work from 7 a. m. to 11 a. m.
CENTRAL DIVISION.
2550 W. 35TH-ST.

LEARN TO BE A
Packer Welder
Electrician Blacksmith
Floor Assembler
Lathe Hand
Tool Grinder
Order Picker
Milling Machine Hand
GOODMAN
MFG. CO.
HALSTED AT 48TH-PLACE.

Defense Plant Needs
20 MACHINE OPERATORS.
BENCH LATHE OPERATORS.
SPEED LATHE OPERATORS.
HAND SCREW MACHINE OPERATORS
PROFILERS.
MECHANICAL ASSEMBLERS.
BURRING AND FILING OPERATIONS.
Good pay and working conditions.
48 hour week. Considerate supervision.
Extra Bonus for Night Shifts
MOTIOGRAPH
4431 W. LAKE-ST.

MEN AND BOYS
WESTERN ELECTRIC
needs your help at the Kolmar-av. plant to turn out war materials; good starting rates; automatic increases and convenient transportation. Openings as follows:
INSPECTORS.
BENCH HANDS.
ELECTRIC TESTERS.
TEST APPAR. REPAIRMEN.
APPLY
2060 N. KOLMAR-AV.
Weekdays 8:15 a. m. to 5 p. m.

Essential War Jobs
MACHINISTS
TOOL AND DIE MAKERS
[For experimental work.]
PRODUCTION GRINDERS.
SHIPPING ROOM HELPERS
Day and Night Shifts
CHICAGO FLEXIBLE
SHAFT CO.
5600 W. ROOSEVELT-RD.

Plenty of Overtime
LABORERS
AUTO MECHANICS
[for mechanical assembly]
TOOL DESIGNERS
Precision Inspectors
STOCK CLERK.
100% WAR WORK
BRAD-FOOTE GEAR
1306 S. CICERO-AV.

GENERAL MACHINIST
ENGINE LATHE OPER.
Married and over 38; permanent position especially after war time; time and ½ for overtime; 48 to 60 hours; night work; continued employment earns right to sick leave hospitalization, life insurance and pension. An exc. oppty. for a man who is looking to the future. See Mr. Peters, 1228 W. Monroe-street.

THE CHICAGO SCREW CO.
NEEDS MEN AS
LABORERS.
MACHINE OPERATORS.
Experience Not Necessary.
OPEN DAILY, 8 A. M.-5 P. M.
SUNDAYS, 10 A. M. TO 2 P. M.
1026 S. HOMAN-AV.

MEN OR BOYS
LIGHT FACTORY WORK
EXPERIENCE UNNECESSARY.
F. W. STEWART MFG. CORP.
4311 N. Ravenswood.

LIGHT ASSEMBLY
WAR WORK
Lyon & Healy, 1423 W. Lake

MEN
For General Factory Work
In defense plant; experience not necessary. Apply 2644 N. Maplewood-av.

MEN
for general factory work with food mfr.; 8 hr. day; 5 day week. Bear Stewart Co., 310 S. PEORIA.

MEN—For general factory and shipping platform work; no experience necessary; defense work; overtime. Apply Personnel Office, 1208 W. Cermak.

MEN for small woodworking shop. Advance Screen Co., 6743 S. Ashland.

WANTED—Baker; day work; $70 week. 212 N. Kedzie.

HELP WANTED—MEN

Professions and Trades.

GET INTO
A WAR USEFUL JOB
Help
Kaiser Shipyards
Build
AIRCRAFT
CARRIERS
As Major General Jimmy Doolittle has demonstrated in his bombing raid over Tokio it will be Aircraft Carriers that will bring our planes to where we can blast from this earth those treacherous, murderous Japs! Let every American help to make that day come sooner.
KAISER
Vancouver Shipyard
Portland, Oregon
NEEDS AT ONCE
Shipfitters Painters
Welders Sheet Metal Men
Boilermakers Carpenters
Chippers Pipe Fitters
Burners Electricians
Riveters Office Workers
HELPERS IN ALL CRAFTS.
KAISER SHIPYARDS
OFFER
1. R. R. Transportation Advanced.
2. Top Wages.
3. Excellent family housing.
4. Medical, hospital plan.
5. Good food. Nominal cost.
6. Fine recreational facilities.
Kaiser Shipyards teach unskilled workers a trade, pay as you learn. Kaiser Shipyards have promised President Roosevelt "18 or MORE Airplane Carriers by '44" and—with your help—they will do it. Unless you are now employed in a war useful job, you owe it to your country, to your family, and to yourself to come in and talk with the Henry J. Kaiser Representative.
War Manpower Commission
U. S. Employment Service
308 North Michigan-av.
Come Ready to Go Now!

MODERN PLANT
WITH THE LATEST
LABOR SAVING
EQUIPMENT!
Making Aircraft Forgings!
MAINTENANCE HELPERS
SHIPPING CHECKERS
DRESS OPERATORS
INSTRUMENT MEN
OIL DISPENSERS
FORGE HELPERS
ELECTRICIANS
MILLWRIGHTS
ASH PULLERS
DIE SETTERS
MACHINISTS
SHEARERS
JANITORS
GUARDS
HEATERS
YARDMEN
GRINDERS
SWEEPERS
REPAIRMEN
CAR LOADERS
DIE CHIPPERS
STOCK HANDLERS
FURNACE LOADERS
ELECTRIC TRUCKERS
HEAT TREAT HELPERS
BOILER ROOM HELPERS
TOOL CRIB ATTENDANTS
We Train You on the Job
WYMAN-GORDON CO.
Ingalls-Shepard Division
146th and Wood-st., Harvey
[Just 32 min. from Chi. Loop by I. C.]
LARGEST PRODUCERS
OF AIRCRAFT FORGINGS
IN THE WORLD

MILLS
needs immediately
the following men
for essential war work.
Top wages. Plenty overtime.
DAYS
Aircraft draftsman.
Time study estimators.
Mechanical drawing checkers.
Aircraft assemblers and adjusters.
Aircraft power brake operators.
Aircraft gas welders.
[Must pass air corps test.]
Aircraft spot welders.
Punch press operators.
Sprayer finishers and dingmen.
Machinists and benchmen.
Drill press operators.
Inventorly tally men.
NIGHTS
Milling machine operators.
Surface grinders.
Internal grinders.
Turret lathe operators.
Multi-spindle screw machine operators.
Multi-spindle screw machine helpers.
Drill press operators.
Process inspectors.
Lathe operators.
Tool grinders.
Toolroom machinists.
Mills Industries, Inc.
4100 Fullerton-av.

THE BUDA CO.
154th and Commercial-av.
HARVEY, ILL.
PHONE INTEROCEAN 9531.
REQUIRES EXPERIENCED
AND INEXPERIENCED
HANDYMEN.
LABORERS.
STOCK TAKERS.
TOOLROOM MACHINISTS.
RADIAL DRILL OPERATORS.
MILLING MACH. OPERATORS.
TURRET LATHE OPERATORS.
HAND SCREW MACH. OPERS.
EXTERNAL GRINDER OPERS.
DISC GRINDER OPERATORS.
ENGINE LATHE OPERATORS.
MILLWRIGHTS.
ELECTRICIANS.
DIESEL ENGINE TESTERS.
DIESEL ENGINE ASSEMBLERS.
PRECISION INSPECTORS.
Open Sunday, 9 to 3
I. C. Trains and Safeway
Buses to Door

ARMAMENT WORK
IN MODERN WAR PLANT.
Skilled or Unskilled
If not experienced we will train you.
We need:
BULLARD OPERATORS.
LATHE OPERATORS.
JIG BORE OPERATORS.
HORIZONTAL BORING MILL OPERS.
AUTOM. SCREW MACH. OPERS.
HAND SCREW MACH. OPERS.
KELLER OPERATIONS.
PRECISION EXTERNAL GRINDERS.
PRECISION INTERNAL GRINDERS.
ELECTRIC ARC WELDERS.
LAYOUT INSPECTORS.
PRECISION INSPECTORS.
PLANT GUARDS.
If now in war work, stay on your job.
DANLY MACHINE
SPECIALTIES, INC.
2100 S. 52d-av., Cicero
Take Douglas park L or West Towns buses and street cars to door. Employment office open Mon.-Sat., 8-6.

LION MFG. CORP.
ARMY-NAVY "E" AWARD PLANT.
WE NEED
1. Milling mach. oprs.
2. Lathe hands.
3. Kingsbury helpers.
4. Thread millers.
5. Drill press operators.
6. Parts assemblers.
7. Shipping clerks.
8. Chip separators.
9. Tool grinders.
APPLY 2640 BELMONT-AV.

MEN AND WOMEN
New plant in Chgo.—a peace time job at war time wages. No exp. necessary. Time one-half over 40 hrs. 10% additional for night work.
LABORERS.
INSPECTORS.
FILERS.
MACHINE OPERATORS.
MOLD OPERATORS.
Apply to Mr. Johnson.
Doehler Die Casting Co.
2255 W. 43D-ST.

BOYS AND MEN
to learn Die Casting Trade. High hourly rate while learning; unlimited earnings; on piece work basis; 100% war work; good trade after war; a bonus for night work. PARAGON DIE CASTING CO., 5851 W. Dickens.

MEN
FACTORY WORK.
Essential industry.
Phoenix Metal Cap Co.
2444 W. 16th-st.

YOUNG LAWYER
OR LAW STUDENT
with engineering training for assistant in Patent Dept., Chicago Corp.
ADDRESS F B 60, TRIBUNE.

MEN—WAR WORK
To train as machine shop hands and honers; no experience required; good pay, bonus; low cost meals. BURTON MFG. CO., 3855 N. Lincoln-av.

MAN wanted for general shop work—No experience nec. Monarch Screw Machine Products Co., 711 W. Lake. Mon. 7900.

MEN—FOR LIGHT FACTORY WORK. Apply 2120 W. Lake-st. and 1732 N. Kolmar.

HELP WANTED—MEN

Professions and Trades.

MAKE YOUR WAR
WORK PAY BOTH
YOURSELF AND
YOUR COUNTRY!
Help Build Diesel
Locomotives for
Victory!
WANTED IMMEDIATELY
150 ARC WELDERS
1,500 men and women as milling mach. operators, fabrication machine operators, Hydrotel mill operators, turret lathe operators, engine lathe operators, sheet metal mechanics, punch press operators, boring mill operators, drill press operators, machine repair men, backers and craters, Borematic operators, centerless grinders, jig bore operators, armature winders, material handlers, Bullard operators, Gisholt operators, surface grinders, shear operators, crib attendants, flame burners, engine testers, heat treaters, shaper hands, gear grinders, gear hobbers, tool gridners, stock takers, toolmakers, steel fitters, blacksmiths, utility men, carpenters, assemblers, degreasers, inspectors, clampers, laborers, janitors, burrers, platers, oilers.
MANY ADVANTAGES
YEAR ROUND JOBS; NO LAYOFF FOR MODEL CHANGES; NO CONVERSION PROBLEM; HEAVY BACKLOG OF ORDERS; VALUABLE DIESEL EXPERIENCE; MAXIMUM "TAKE HOME" PAY; INSURANCE BENEFITS; UNSKILLED PAY WHILE LEARNING.
Apply Today
38 N. Dearborn or Plant
EMPLOYMENT OFFICE OPEN
8 A. M. to 8 P. M. MONDAYS, WEDNES.
8 to 5 TUES., THURS., FRI., SAT.
2 P. M. to 6 P. M. SUNDAY.
West Towns and Bluebird Bus Service to plant.
Electro-Motive
Division
General Motors Corp.
LA GRANGE, ILL.
HOME OF THE DIESEL LOCOMOTIVES.

ALL CLASSES OF
RAILROAD WORKERS
NEEDED BY
SANTA FE RY.
FOR GOOD PAYING JOBS IN ARIZONA AND CALIFORNIA.
Railroad employees are front line soldiers on the home front. Help with the great battle of trans. by filling one of many jobs immed. available on the Santa Fe. Here are a few:
BRAKEMEN
SWITCHMEN
ENGINEERS
FIREMEN
SIGNALMEN
ASST. SIGNALMEN
SIGNAL HELPERS
LINEMEN
GROUNDMEN
TELEGRAPHERS
MULTIPLEX OPERATORS
APPRENTICE OPERATORS
MESSENGERS
TRANSIT MEN
CHAIN MEN
ROD MEN
WATER SERVICE HELPERS
YARD CLERKS
CAR CLERKS
CREW CALLERS
PAINTERS
CARPENTERS
BRIDGE AND BUILDING HELPERS
SANTA FE OFFERS:
1—Free trans. to point of employment.
2—Assistance in securing lodging.
3—Special restau. facilities avail. at many important operating terminals.
4—Hospitalization and retirement plan and many other advantages.
Work this winter in the warm, sunny climate of Arizona or California on A VITAL SANTA FE WAR JOB. Make personal or written application to U. S. Railroad Retirement Board, 409 W. Washington-st., Chicago. Ask for Mr. Brown or Mr. Smith.

DODGE
CHICAGO PLANT
Are you in the job you belong in? Plenty of opportunity here for experienced and inexperienced men and women. Excellent working conditions; new plant; new machines. Constant upgrading program.
We want especially:
ELECTRICAL DRAFTSMEN.
ELECTRICAL ENGINEERS with industrial experience.
PRODUCTION MACHINE OPERATORS.
Grinders.
Broach Operators.
Screw machine operators.
Gear cutters.
Blend and Polish operators.
Bullard operators.
Lap and Hone operators.
FORGE DIE ROOM MACHINISTS.
Die Sinkers.
Die Trimmer Makers.
FOUNDRY WORKERS.
Wood and Metal Pattern Makers.
Core Makers.
Helpers.
Come in for a personal interview.
DODGE
CHICAGO PLANT
DIVISION OF CHRYSLER CORP.
7401 S. Cicero-avenue

STEWART-WARNER
WILL TRAIN
FULL OR PART TIME
WASHERS.
TRUCKERS.
INSPECTION.
ASSEMBLERS.
CALIBRATORS.
SPOT WELDERS.
TOOL DESIGNERS.
OIL SEPARATORS.
RADIO REPAIRMEN.
RECEIVING CLERKS.
ELECTRICAL TESTERS.
PACKERS AND PACKERS.
NEW BRITAIN OPERATORS.
ARMATURE COIL WINDERS.
HAND SCREW MACH. OPERS.
RAW MATERIAL INSPECTORS.
THREAD MILLING—GRINDING.
AUTOMATIC SCREW MACH. OPR.
ORDER DETAILERS AND CLERKS.
EXPERIENCED OR
INEXPERIENCED
Apply Personnel Office
Diversey and Wolcott
8 a.m.-7 p.m. Mon., Tues.
8 a.m.-4 p.m. Wed. Thru Sat.

APPLY AT ONCE
TOOL SET UP MEN.
TOOL SHARPENERS.
MAINTENANCE MECHANICS.
INPECTORS.
STORE ROOM HELPERS.
LABORERS.
48 HR. SCHEDULE.
DAY AND NIGHT WORK.
WESTINGHOUSE
2211 W. Pershing-rd.
(3900 South)

Russell Electric Co.
100% WAR WORK.
Free hospitalization.
Group life insurance.
43 hour week. ½ day Saturday.
ROUTERS.
HAND ARMATURE WINDERS.
STOCK HANDLERS.
FLOOR INSPECTORS [day and nite].
DIEMAKERS.
SETUP MAN FOR DRILL PRESS.
Interviewing daily and Saturday.
9 a. m. to 4 p. m.
340 W. Huron-st.

100% Defense Plant Needs
Auto. Screw Mach. Opers.
and Set-Up Men
Hand Screw Mach. Opers.
and Set-Up Men
Drill Press Operators
GOOD WAGES; OVERTIME; BONUS.
DAY AND NITE WORK.
2617 FLETCHER-ST.

WAR JOBS
AT ONCE
BUTCHERS, PORK BONERS.
GENERAL FACTORY LABOR.
CLEAN-UP MEN, TRUCKERS.
CHITTERLINGS WASHERS.
ORDER FILLERS, CANNING RM.
LABOR, CURING DEPT. HELPERS.
DAY AND NITE SHIFTS.
GUARANTEED WORK WEEK.
AGAR PACKING CO.
4057 S. UNION-AV.
1 blk. east of Halsted-st. and L sta.
150 million European people to be fed; continuous job prospects now and future.

NEEDED
Men for following jobs:
RIGGERS—FOR MOVING MACHINES.
FACTY. HELP—FOR MOVE MATERIAL.
WELDERS—SOME EXPERIENCE.
TIMEKEEPERS—IN SHOP.
OVERTIME—ADVANCEMENT.
Taylor Forge & Pipe Works
1409 S. Cicero

5—LABORERS—5
70c per hour; can advance in 2 weeks to machine at higher scale; plenty of overtime at time and ½; 100% war work.
1622 W. Monroe, at Ogden
SEE WELCH OR GREEN.

GENERAL factory work for essential industry—Good pay and good working conditions; 54 hr. wk.; time and a half for over 8 hrs. and 40 hrs.; no exp. necessary; vacation with pay. Thos. Molding Floor Co., Archer and Kolmar.

Make $8-$12 Per Day
Our pin setters make big money; pay daily. Apply after noon. Lawrence Bowling Alley, 1820 Lawrence.

FOREMAN and asst.—Sewing rm. Exprd. Light canvas prod. Gd. future. Stdy. wk.; N W side. Address F K 300, Tribune.

MAN—Married, intelligent, ambitious, and able to handle tools. Zangerle & Peterson, 2164 Clybourn.

HELP WANTED—MEN

Professions and Trades.

DOUGLAS
NEEDS 650 MORE
MEN AND WOMEN
THIS WEEK
You know the story of the giant C-54 Transport Plane we make—the famous DOUGLAS SKYMASTER. You know how badly these planes are needed to win the war. You have probably heard what a fine place to work this new plant is.
1. Steady, continuous work.
2. NWLB approved wage scales.
3. Time and half over 40 hours.
4. Up to minute, modern plant.
5. All newest equipment.
6. Company furnished tools.
7. Vacation pay plan.
8. Group insurance—life, health and accident and hospitalization.
9. Merit increases and advancement.
10. Aircraft—100% War Work.
EXPERIENCED OR NOT
APPLY N-O-W
Die Finisher; Template and Tool and Die Makers; Bench Machinist; Tube Bender; Heat Treater, Steel; Grinder, Planer, Jig Bore, Draw Bench, Drop Hammer, Drill Press, Turret Lathe, Engine Lathe, Milling Machine, Duplicating Machine, Screw Machine Operators; Sheet Metal Worker; Machined Parts, Service and Flight, AAF Magnetic, Sheet Metal, Safety Inspectors; Crater; Jig Builder; Accountant; Electro-Plater; Sign Painter; Liaison Planner; Sand Blaster; Plant Fireman; Tool Designer; Plant Police Officer; Tooling Liaison; Process Standards; Form Block Maker; Precision Inspector; Expediter; Aircraft Assembler; Filer and Burrer and many other job openings.
DON'T DELAY
Bring birth certificate and come to BRANCH EMPLOYMENT OFFICE, 4070 Milwaukee-avenue. 9:30 to 7 p. m. Daily except Sunday. PLANT EMPLOYMENT OFFICE, Mannheim and Higgins-roads, 8 to 3 p. m. Daily except Sunday. Buses from Grand and Harlem, Belmont and 80th, Milwaukee and Devon, Irving Park and Narragansett, Milwaukee and Higgins, Diversey and Harlem, Addison and Cumberland, Higgins and Canfield, and Park Ridge or Des Plaines, Illinois.
DOUGLAS

Railroad Jobs in
Sunny California
OR OTHER
WESTERN STATES!
SOUTHERN PACIFIC
RAILROAD
HAS GOOD PAYING JOBS FOR
CRAFTSMEN
EX-RAILROADMEN
UNSKILLED WORKERS
Free transportation,
Chicago to the job.
Essential war work with West's biggest railroad. The West is growing—your chance to build a real future. Many extra advantages.
Here Are Jobs Open:
Firemen, Switchmen, Brakemen, Machinists, Boilermakers, Sheet Metal Workers, Electricians, Carmen, Carpenters, Pipefitters, Painters, Plumbers, Signalmen, Bridge and building men, Water Service Mechanics, Telegraphers, Roundhouse Helpers, Shop Workers, Yard Clerks, Clerk-Baggagemen, Ticket Clerks, Station Clerks, Rodmen, Chainmen, Planing Mill Workers, Blacksmiths, Others.
S. P. DEFINITELY HAS
A GOOD JOB FOR YOU.
APPLY OR WRITE TO:
U. S. Railroad
Retirement Board
409 W. WASHINGTON-ST., CHICAGO.
ASK FOR MR. L. J. LYONS.

NEEDED IN ESSENTIAL WAR INDUSTRY
Tool Designers
Tool Makers
Drill Press Operators
Drill Press Setup Men
Milling Mach. Operators
Milling Machine Setup Men
P. & W. Profiling Setters
and Operators
B. & S. Auto. Screw Mach.
Operators and Setup Men
Hand Screw Mch. Operators
and Setup Men
Lathe Hands
Precision Inspectors
Shop Clerks
General Laborers
Thread Grinders
External Cyl. Grinders
Steamfitters
Draftsmen
Guards
Excellent transportation, street car, L train. Long established firm near Loop. Excellent working conditions.
Phone Mon. 7460, Ext. 218

DODGE
CHICAGO PLANT
We are hiring
Men and Women
EVERY DAY.
New Plant, New Machinery.
Excellent Working Conditions.
TRAINING PROGRAM FOR INEXPERIENCED MEN AND WOMEN.
COMPETENT UP-GRADING PROGRAM.
WE ALSO WANT:
Production Machine Operators.
Grinders.
Broach Operators.
Screw Machine Operators.
Gear Cutters.
Blend and Polish Operators.
Bullard Operators.
Lap and Hone Operators.
Forge Die Room Machinists.
Die Sinkers.
Die Trimmer Makers.
Foundry Workers.
Wood and Metal Pattern Makers.
Core Makers.
Helpers.
These and many more jobs waiting. Your chance for a good job while helping to win the war.
DODGE CHICAGO PLANT.
Division of Chrysler Corporation.
7401 S. Cicero-avenue.

EXPERIENCED MEN
NEEDED ON
External Grinder
Internal Grinder
Tooth Grinder
Bench Hand
[HANDY GRINDER]
Turret Lathe
Hand Trucker
Sweeper
Millwright
60 HR. WORK WEEK.
70 HOURS' PAY.
FOOTE BROS. GEAR
& MACHINE CORP.
5219 S. WESTERN.

ATTENTION, MEN OVER 45
We want to fit you into work you like and can do best. We have good openings for
Sprayers [we teach you].
Light assembly.
Packers.
Handling material.
Shippers.
Music while you work. Free coffee. Group life insurance and hospitalization and many other benefits. You'll average $150 a mo. including overtime. Permanent Opportunity to advance. Apply Replogle Globes, 315-325 N. Hoyne.

LAUNCH PLANES—BOMB THE AXIS. We need MEN and WOMEN to machine process these steel mats to be shipped immediately to the fighting fronts inside work; good wages; PLENTY of OVERTIME; NO EXPERIENCE. U. S. Gypsum Co. or Uses Office, 1719 N. Kostner. 4207 W. Armitage.

MEN—WOMEN
Plenty of good jobs in both factory and stock work on day and night shifts. Exp. helpful but not nec.; excel. opp.; good starting sal.; time and ½ for overtime; white or col. Apply in person. Noma Electric Corp., 520 S. Canal.

MEN
DEFENSE PLANT.
65c AN HOUR
STEADY, OVERTIME
2414 W. 21ST-ST.

MEN
NO EXPERIENCE NECESSARY.
Will train draft exempt men as machine operators. Night shift, 53 hr. week.
CUMMINS PERFORATOR CO.
4740 RAVENWOOD-AV.

ESSENTIAL WAR PLANT
has permanent position for man to scale meat; good at figures; no labor.
UNITED PACKERS, INC.
1018 W. 37th-st.

Mr. Auto Mechanic—Come
In and Make $125 Week
Our business is good, war or no war.
2452 S. MICHIGAN-AV. CAL. 7022.

MEN UP TO 65 YEARS
Extremely light work. No exp. necessary. Time and ½ for overtime. McLEAN'S, 612 Orleans, 2d floor.

LOCAL cartage operators needed for essential industry — Union wages; bonus. Clover Leaf Freight Lines, Inc., 950 W. 37th-st.

MEN—SHIPPING ROOM AND PACKING PERMANENT POSITIONS. APPLY 23 N. FRANKLIN-ST.

MEN—For light factory work; steady work with equipment. Englewood Millwork Co. 1534 W. 59TH-ST.

MAN—To assist bakers in bread shop; no experience necessary. Schwefer's Bakery, 939 Armitage.

MAN—Take full charge small woodworking shop. Must have some exp. setting up sample mach. Call Ste. 0211 after 6.

HELP WANTED—MEN

Professions and Trades.

Have you heard the call
THE ALUMINUM CO.
OF AMERICA
has issued to you?
Men—here is a marvelous opportunity for you to get into a job in the home front army to give that final punch to the axis. Find your place in one of the following:
Ingot Department
Laborers, firemen's helpers, skim man, pourers, screen man, and scale clerk.
Rolling Mill Dept.
Furnace operator, mill operator, scalper operator, slitter operator, re-heat operator, shear man, mill checker, laborers, heat, treat. operator, end-shear operator, continuous mill helpers, and cold roll helpers.
Shipping Department
Saw grinder, load checker, loader, car bracer, stenciler, shipping scale clerk, bander, lumber checker, laborers, nailing machine operator, cut-off saw operator, rip-saw machine operator, nailing machine helper, and box shop laborer.
Inspection Department
Laborers, helpers, and scale clerks.
Machine Shop
Machinists and repairmen.
Yard Laborers
Plant Protection
GUARDS.
47th-st.&1st-av., McCook, Ill.
OR BRANCH OFFICE.
3011 W. Cermak-rd.
Open 8:30-4 daily; 7 to 9 Tuesday and Thursday evenings.

WESTERN ELECTRIC
Needs
MEN-BOYS
to help turn out War Materials at its Hawthorne Plant. Good starting rates and automatic increases. Excellent working conditions and transportation. The following openings are available:
PACKERS.
TRUCKERS.
MACHINISTS.
ASSEMBLERS.
GLASS BLOWER.
DETAIL MAKERS.
FDRY. LABORERS.
PLATER'S HELPERS.
FREIGHT HANDLERS.
MATERIAL HANDLERS.
ELECTRICAL TESTERS.
POWER HOUSE HELPERS.
TURRET LATHE OPERATORS.
AUTO. SCREW MACH. OPRS.
HAND SCREW OPRS.
TEST APPAR. REPAIRMEN.
MILLING MACH. OPRS.
UTILITY OPERATORS.
DRILL PRESS OPRS.
STOCK SELECTORS.
TOOL ROOM MEN.
BENCH HANDS.
DISMANTLERS.
INSPECTORS.
JANITORS.
SORTERS.
"For 50 Years a Good Place to Work"
APPLY
23d-place and Cicero-av.
Weekdays 8 a. m.-7 p. m.
Sundays 10 a. m.-2 p. m. or
Loop Ofc., 39 S. State, R.1102
Weekdays, 9 a. m.-7 p. m.

WESTERN
PACIFIC
RAILROAD
wants in California, Nevada, and Utah experienced telegraphers, station clerks, yard clerks, brakemen, 1 train desk clerk, firemen, switchmen, dispatchers.
Free transportation from Chicago to the job.
Make personal or written application to U. S. Railroad Retirement Board, 409 W. Washington-street, Chicago. Ask for Mr. McCarthy.

MEN
Machinists, lathe hands, assemblers, welders, and helpers; 100% war work; experienced men receive top salary and beginners progress rapidly; bonus for night work.
FEDERAL LE MOON, 849 N. Kedzie.

Pharmacist.

PHARMACIST
Background and preference for high type clientele and merchandise, managerial ability. Chicago's finest drug store. Lobby Drug Co., Sherman Hotel. Apply 155 N. Clark, Room 200.

PHARMACIST—Reg. Man or woman; 2 days per week. Good salary. 5100 Fullerton. Berkshire 3825. Kopec.

Farm and Garden Help.

SINGLE FARM HAND
For modern farm, 1 mile from Batavia, adj. Mooseheart farm, in beau., preferred community. Fine beaut. rm.; mod. conveniences; excellent connection. Must be experienced in general farm work. Phone Mr. Hawkins, Seeley 2976, for appoint.

Butlers, Chauff'rs, Housemen, Etc.

BUTLER—White; able to cook; for suburban home near Kalamazoo, Michigan; 1 man in family; excellent salary and working conditions. Address F E 158, Tribune.

Clubs, Hotels, and Restaurants.

ABLE counter and grill men—Family men only need apply; $47.50 per week; meals and uniforms furnished.
WABASH GRID, INC.
1730 SOUTH WABASH-AV.

BAKER
BAKER'S HELPER
DEFENSE PLANT CAFETERIA.
Birth certificate or citizenship papers.
Apply Mr. Dukelow, Cafeteria.
DODGE CHICAGO PLANT
7401 South Cicero, Gate 25.

BARTENDER—Saturday and Sunday. 1526 Montrose-av.

BARTENDER—Experienced, $50 week. Apply 665 N. Ogden. See. 2837.

BARBER—STEADY POSITION. Ill. Athletic Club, 112 S. Michigan.

BELL BOYS, ELEVATOR OPERATORS, DOOR MEN—Apply Mr. Stotts, Knickerbocker Hotel, 163 E. Walton.

BELL BOY—Good salary; best small loop hotel. Address F E 200, Tribune.

BELLBOY—Colored; expd.; neat appearing; gd. pos. Mayflower Hotel, 6128 Kenwood.

BELLBOY—Colored; middle aged. Woodmere Hotel, 4641 Woodlawn-av.

BELL boy—White; salary; good tips. Apply Mgr., Hotel Cass, 640 N. Wabash.

BISMARCK HOTEL
has PERMANENT positions for:
Bar helper.
Bus boys [white or colored].
Coffee maker.
Elevator man.
Housemen.
Janitors.
Maintenance man.
Room clerk.
Apply Personnel Department.
Room 200. 134 N. La Salle-st.

BUS BOYS
Hours 4 p. m. to 9:30 p. m.; exp. unnecessary; no Sunday; meals and uniforms; good salary.
Harding's, 21 S. Wabash

BUS-DISHWASHERS
PORTERS
16 to 50 yrs. of age. Good salary. Meals and uniforms furnished.
DE METS, INC., 312 W. MADISON.

BUS BOYS—WHITE
Good wages and tips. Meals and uniforms furnished. No Sundays or holidays. See Miss Catlin, Marine Room. Eitel Field Bldg. Restaurant, 130 S. Clark.

BUS BOY—WAITER
Lunch and dinner; salary $18 to $22 start plus meals, tips, uniforms. Park Lane Hotel, 2842 Sheridan. Bit. 3800.

BUS BOYS
8 hrs.; thru lunch and dinner; good pay; good working conditions. Tracy's in Diana Court, 540 N. Michigan.

BUS BOYS
Sat. and Sun. eves. Good pay. Aragon Ballroom, 1106 Lawrence-avenue.

BUS BOYS
Good salary plus tips and meals. Blackhawk Restaurant, 139 N. Wabash.

Bus Boys—Dishwashers
Days or nights. Good hours and salary. Helsing's, 55 W. Washington.

BUS boy, room service—Apply Timekeeper. Edgewater Beach Hotel, 5349 Sheridan.

CAFETERIA 2D COOK
For high class industrial cafeteria. Top salary. Uniforms furn. No Sundays.
EDWARD KATZINGER CO.
1949 N. CICERO.

CAFETERIA CHEF
Experienced; 5½ days; no Sundays.
Y. M. C. A. Cafeteria, 19 S. La Salle.

CARVERS and countermen—Good positions. Call Nevada 10109, 5-8 p. m. Ask for Jim, and it will pay you.

CARVER—Expd., 11 to 2, 5 days. Dickson's Grill, 410 N. Michigan, lower level, Wrigley Bldg.

CASHIER—Experienced; nights. Groetchen Restaurant, 3929 W. Madison-st.

CHEF—2D
Must have knowledge of better cooking, food costs, and carving. Call chef for appointment. Will pay $50 wk. for 6 dys. Laf. 7000, ext. 235. Armour & Co.

CLEANERS
APPLY TIMEKEEPER'S OFFICE.
EDGEWATER BEACH
HOTEL
5349 SHERIDAN-RD. LON. 6000.

COLORED night elevator—Elderly man; easy work. Lon. 0700. Somerset Hotel.

COUNTER men—Good pay; steady. Burlington Diner, 4183 S. Halsted.

COLORED DISHWASHERS
AND BUS BOYS
HIGHEST PAY, MEALS AND UNIFORMS FURNISHED, FOR SANDWICH SHOP, O'CONNELL'S, 422 E. GRAND.

HELP WANTED—MEN

Clubs, Hotels, and Restaurants.

COLORED BROIL CHEF.
Take charge of kitchen and small high class night club. Good pay; no Sundays. Call between 1 and 8 p. m. Sup. 9033.

COOK
Reliable man for general kitchen work; no Sunday; top salary. Hillman's Pure Foods, 1145 W. Lake-st., Oak Park.

COOK—SHORT ORDER
Nights; hours 5 to 2; $40 per wk. to start. See Chef, 3807 Broadway.

COOKS—Broiler and fry; high wage to start, with raises for capable men; clean cool daylight kitchen. Ricketts, 103 E. Chicago-avenue.

COOK—Short order or grill man; $42 to start; white; experienced. Chatham Post, 7856 Cottage Grove.

COOK—All around; good pay; no Sun.; day work. Packer's Restaurant, 6445 S. Halsted.

COOK—Night or day work. Good wages. Good working conditions. Roma Restaurant, 9247 Commercial. Regent 9549.

COOK'S helper—Apply Hyde Pk. hotel, 1511 E. Hyde Pk.-blvd. Hyd. 0530.

COOK'S Helper—Colored; good. sal. Jule's Restaurant, 814 W. 71st-st.

COOK—2nd. Steady. Good wages. Burlington Diner, 4183 S. Halsted.

COUNTER MEN
GRILL MEN
FOUNTAIN MEN
FOR HIGH CLASS SANDWICH SHOPS; TOP WAGES AND MEALS; PAID VACATIONS. APPLY O'CONNELL'S, 422 E. GRAND-AV.

COUNTER MEN
BUS BOYS
Good hours and salary; meals and uniforms; no Sundays.
Harding's, 68 W. Madison

COUNTER and grill man—Experienced; good salary; steady work. 950 Belmont.

DAY clerk—Experienced; good salary and room. 4615 Malden. Lon. 4763.

DESK CLERK
North Side residential hotel; 3 to 11 shift; salary $120 per month.
ADDRESS F K 185, TRIBUNE.

DISHWASHERS
EXPER.; TOP WAGES AND MEALS.
TOWN HOUSE,
6935 SHERIDAN-ROAD.

DISHWASHERS
$30, meals and uniforms. Filipino or colored. 6415 N. Western or 7249 W. Lake-st.

DISHWASHERS
Good salary plus meals; steady work. Blackhawk Restaurant, 139 N. Wabash.

DISHWASHER—Col. or white; no nights, no Sun. Interesting salary. Restaurant in Grand Central Depot. Harrison-Wells.

DISHWASHERS—Day or night. Stdy. work. Good pay and meals. Carolina Barbecue, 7844 Cottage Grove-av. Tri. 10385.

DISHWASHER—Man or woman, good pay. 8 hours day. Apply Timekeeper, Eastgate Hotel, 162 E. Ontario-st.

DISHWASHER—Experienced; $30 a week; no Sun. Packer's Restaurant, 6445 S. Halsted.

DISHWASHER—An older man. Plaza Hotel Restaurant, 1543 N. Clark.

DISHWASHERS—$70, room, and board. 4607 Sheridan-rd.

DISHWASHERS—$28 a week and meals. Ricketts Restaurant, 103 E. Chicago-av.

DISHWASHER—Col.; morn'g hrs.; good pay. Cass Coffee Shop, 640 N. Wabash.

DISHWASHER-Cook's helper—Nights; col.; expd.; gd. sal. See chef, 4014 Milwaukee.

DISHWASHERS—Good salary, no Sundays. Huyler's, 917 N. Michigan.

DISHWASHER—Expd.; $27 wk.; meals; no Sundays. Restaurant 5449 N. Clark.

ELDERLY MAN
without home ties; sober; for hotel clerk; no experience necessary; $16 per week; room with bath, phone. Capitol 3444.

FIREMAN and maintenance—Experienced; reliable, sober; permanent position. Northmere Hotel, 4943 N. Kenmore.

FRONT OFFICE CASHIER
Permanent position; exclusive 400 rm. hotel in Evanston; opportunity for advancement to right person. Must be expd. Call Mr. Jones, University 8700, or Hollycourt 2300 for appt.

GRILL MAN—Good, fast. Top wages to right party. Robin Hood Barn, 1623 Chicago-av., Evanston. Greenleaf 4430.

GRILL-SANDWICH MAN.
ELFMAN'S. 38 W. RANDOLPH-ST.

HAMBURGER MAN
Exper. not necessary. $35 per wk. 5938 N. Clark.

HAMBURGER MEN—Steady; good pay. Apply 1805 Blue Island. Canal 1911.

HAMBURGER Man—Experienced. Good pay. 4815 W. Chicago-avenue.

HOTEL SHERMAN
WANTS TO EMPLOY
MEN AND WOMEN
IN ALL DEPARTMENTS.
APPLY
131 W. LAKE-ST. ENTRANCE.

HOTEL MANAGER
wanted for medium sized commercial house. Man who understands all phases of hotel management. No restau. or bar in house. Apt. furn. State exp. and sal. desired. Address F K 491, Tribune.

HOUSEMEN
UNION WAGES PAID WEEKLY.
ALLERTON HOTEL.
701 N. MICHIGAN.

HOUSEMAN, $95
For near North Side unfurnished apt. bldg.; good working conditions. 451 Wrightwood. Lincoln 6780.

HOUSEMEN
WHITE; EXPERIENCE UNNECESSARY.
APPLY PASSAVANT HOSPITAL,
303 E. SUPERIOR-ST.

HOUSEMAN or Janitor Helper—For hotel work; $100; perm.; exp. not neces.; nr. all trans. See Mrs. Pooley, Apt. 100. 6251 Blackstone-avenue.

HOUSEMAN
for colored hotel; very good salary; no Sundays. Kenwood 2260.

HOUSEMAN—For institution; white, sober; good wages, room, and board. 1919 Prairie.

HOUSEMEN—For night work; ideal working conditions. High wages. See Mr. Clare, 20 S. Dearborn.

HOUSEMAN—Rm. furn.; salary depends on man. Cadillac Hotel, 2138 S. Wabash.

HOUSEMAN—White or colored; stdy.; no Sun.; gd. hrs.; gd. pay. 5541 Everett-av.

JANITORS
DEFENSE PLANT CAFETERIA.
Apply Mr. Pope. Cafeteria.
Pullman Standard Car Co.
130TH AND CALUMET HARBOR.
Or call Bayport 3200, extension 226.

JANITOR—Gd. work, cond.; no age limit. Miss Gould. Uni. 5000, Evanston Hotel.

JANITOR'S HELPER—$150. See Mr. Phillips. 1100 N. LA SALLE-ST.

KITCHEN MAN
Salary and bonus $30; meals and uniforms; steady. Ricketts, 2727 N. Clark.

MAN—White; for dining room and kitchen; 6 day week; salary, room, board, laundry. Wilmette 351.

MANAGER—Nites; small hotel; north; $100 mo. and rm.; bonus; perm. Address F D 303, Tribune.

MASSEUR—STEADY POSITION. Ill. Athletic Club, 112 S. Michigan.

MEAT carver—Experienced man or woman. Also dishwasher. 2011 W. North-av.

NIGHT AUDITORS
N. C. R. POSTING CLERKS
RESTR. & BEV. CASHIERS
GENL. STORERM. CLERKS
FOOD CHECKERS
Near north side hotel. Pleasant working conditions. Experience preferred, but not necessary. Give full particulars. Address F B 568, Tribune.

NIGHT STEWARD
Blackhawk Restaurant,
139 N. Wabash-av.

NIGHT clerk for small apartment hotel—$100 a month and room. Call Buc. 4611.

PANTRY MAN
Good salary. Steady. Linen laundered. Know salads, sandwiches, and dressing. Rickett's, 2727 N. Clark.

PORTERS
Permanent; $95 mo.; meal and uniforms; 2 weeks paid vac. Apply 956 E. 58th-st.

PORTER—Colored; expd.; days; no Sundays; good pay. Dickson's Grill, 410 N. Michigan-av., lower level Wrigley bldg.

PORTER—All around; also help in kitchen. Good pay. Jules Restaurant, 814 W. 71st.

PORTER—Exp.; draft exempt; nights. L. M. Richter & Co. 3224 W. Madison-st.

RECEIVING CLERK
STOREMAN
$6 PER DAY PLUS MEALS AND UNIFORMS; HOURS 7 TO 5 P. M. RESTAURANT EXPERIENCE.
145 W. VAN BUREN-ST.

RECEIVER
for permanent position; good pay, hours and working conditions; no Sundays or holidays.
STOUFFER'S
156 N. WABASH, COR. RANDOLPH.

RESIDENCE clerk—Full time work afternoon-evening; good pay; pleasant work; any age; high school graduate. Address F K 219, Tribune.

RUNNER FOR CAFETERIA
Steady position; no Sunday work; hours 7 to 3. The Furniture Club, 666 Lake Shore-drive, ask for Mr. Blessman.

Runner and Dishwashers
Good salary plus meals. Steady work. Blackhawk Restaurant, 139 N. Wabash.

WAITER—Excellent working conditions. No Sunday work. Good wages and big tips. Apply Brown & Koppell, 2003 W. Division.

WAITER—Must be exp.; 10 hrs., 6 days. $40 wk. Acme Grill, 4756 W. 63d-st.

WAITERS—Experienced; night work. Barney's Market Club, 741 W. Randolph.

WATCHMEN or house officer—Mr. Purdy. Edgewater Beach Hotel, 5349 Sheridan.

WINDOW WASHER—Steady position. Ill. Athletic Club, 112 S. Michigan.

Salesmen.

BEVERAGE driver salesman — Permanent position; established route; $55 a week and up; 5 days a week. A. J. Canfield Co., 6788 S. Chicago-av.

HELP WANTED—MEN

Salesmen.

Glass and Paint
Salesman
We need good man with glass, paint or whol. hardware exp. for no. Ill. and so. Wis. Draw account and expenses. Give full info., exp., draft status, and car. Address F K 184, Tribune.

LAUNDRY ROUTEMAN
One of our best routes available. Earnings well above $75 per week. Steady. A post-war job. RAINBOW LAUNDRY, 4307 W. Division.

Pay Roll Technician
AA-1 national manufacturer; essential work consisting of payroll and disbursement procedures; accounting experience helpful; drawing account or salary and bonus. Address F J 435, Tribune.

REAL ESTATE SALESMAN—Excellent opportunity to make real money; qualified leads; liberal drawing account. Room 1132, 176 W. Adams.

ROUTE men or salesmen—Calling on grocery, paint, hardware, furniture stores; good comm. Long. 8909 or ADDRESS F E 150, TRIBUNE.

CANVASSERS [2] — For insulation and roofing; with ability to earn at least $45 weekly; salary and commission. BERCHTOLD'S, 4912 MADISON.

$250 Sal.; comm.; financial institution in Chicago; over 70 yrs.; marr. men under 45 with children pref. Better educ. & bus. exp. essential; Dignified selling plan; lead system; pension at 65. We are prepared to pay a price for a man with these qualif. Write fully for personal appt. Address F K 582, Tribune.

MAN—To operate food concession in defense plant. Essential occupation; steady work; sal. and percentage should net over $60 per wk. Must know how to drive car. FIELD KITCHEN, INC., 637 So. Paulina. Hay. 7056.

Miscellaneous.

Switchmen
Firemen
Electricians
Electrician helpers
Machinists
Machinist helpers
Shop Mechanics
Engine house laborers
Car shop laborers
Trackmen
Coach cleaners
Telegraphers
Carpenters
Messengers
and various other railroad work.
APPLY IN PERSON.
PENN R. R.
ROOM 208, 323 W. POLK-ST.

LABORERS
War Work Opportunities
No Experience Required
BECOME SHIPPING ROOM PACKERS, STOCKROOM HELPERS, MAINTENANCE HELPERS, JANITORS, STOCK SELECTORS, COUNTERS, HAND TRUCKERS, ELECTRIC TRUCKERS, CHECKERS, DISHWASHERS.
PROMPT INTERVIEWS FROM 8 A. M. TO 4:30 P. M. MONDAY THRU SATURDAY, AND TUESDAY TO 8 P. M.
TELETYPE CORP.
EMPLOYMENT OFFICE
2600 SOUTHPORT-AV.

RAILROAD MEN.
Inexpd. men up to 45 yrs. for training as:
SWITCHMEN.
BRAKEMEN.
FIREMEN.
In state of California; reas. expense allowance for time spent in training.
SANTA FE RY.
Make personal or written application to U. S. Railroad Retirement Board, 409 W. Washington-st., Chicago. Ask for Mr. Brown or Mr. Smith.

WAR WORKERS
NEEDED AT ONCE
Shipping-Packing
Machine Helpers
and Common Labor
48 hour week, time and ½ over 40 hours.
SEE MR. PETERS.
1228 W. MONROE.

OLDER FACTORY MEN
Must be able to do stock handling and cleanup work. Steady first and second shifts with average work week of 46 to 48 hours. Starting rate of 65c per hour, with time and one-half over 40 hours. Apply 8:30 a. m. to 4:30 p. m.
DIXIE CUP COMPANY.
401 N. WESTERN-AV.

The Chicago Screw Co.
Will interview men with high school math. to train as tool grinders, etc.
OPEN DAILY, 8 A. M.-5 P. M.
SUNDAYS, 10 A. M.-2 P. M.
1025 S. HOMAN-AVENUE

LUMBER TALLYMEN
AND LABORERS
Highest prevailing wages and overtime; steady work.
HARRIS BROTHERS COMPANY.
1349 W. 35th-st.
1 Block East of Ashland-av.

COMBINATION clerical—Pickup and delivery and general driving in city. Permanent position in essential industry. 100% war work. Good starting salary. Excellent working conditions. Best references required. Would consider service man with honorable discharge. Address F E 228, Tribune.

GOOD FACTORY POSITIONS.
No experience required.
SHIPPING ROOM HELPERS.
PAPER STOCK MEN.
PRESSMEN HELPERS.
PAPER JOGGERS.
TRANSO ENVELOPE CO.
3542 N. Kimball-av.

AIRCRAFT.
Apply at once at Plant Gate 10, Mannheim and Higgins-roads, 8 to 3, daily except Sunday. Or Branch, 4070 Milwaukee-av., 12 to 7 p. m. daily except Sunday. Bring birth certificate.
DOUGLAS

MATERIAL MOVERS.
TRUCKERS. EXPEDITERS.
Pay considerably above average. Future excellent for those with at least high school education and willing to work hard for more responsible jobs. State age, education, and experience. Address F E 141, Tribune.

WAREHOUSE LABORERS
Essential industry; experience helpful but not necessary; 80c per hour for 40 hour week; $1.20 over 40 hours; permanent employment; good working conditions. Apply Mr. Sheets, Ace Warehouse Co., 417 W. Ohio-st.

COACH CLEANERS
White or colored.
No experience necessary.
C. & W. L. R. R. CO.
APPLY 448 W. 51ST-ST.

AUTO PORTERS
Men to work around service dept. General porter work and drive cars. Steady work.
RUBY CHEVROLET.
1147 W. JACKSON.
SEE MR. MALECEK.

MILK ROUTE
DRIVER-SALESMEN.
$49 PER WK. PLUS COMMISSION.
This is a full time job. Apply Manager at Distributing Branch nearest home.
BOWMAN DAIRY CO.

BISMARCK HOTEL
Has PERMANENT position for
HOUSEMEN
Apply personnel department.
Room 200. 134 N. La Salle.

JANITORS—WHITE
For day work in office building; 5 day week; good pay; excellent working conditions. Sudler and Company, Room 420, 4750 Sheridan-road.

MEN
WHITE OR COLORED.
For ash trucks; $8 per day and up. Mahoney. 902 W. 88th-st.

WAREHOUSE HELP
Men and boys, for general warehouse work; fill and pack orders; steady; good pay. Apply Mr. Crosby, 431 St. Clair.

LAUNDRY ROUTEMEN
Estab. laun. routes; exp. or inexp. men; $65 per wk. and up; opp. unlimited. American Laundry, 925 S. California.

LABORERS
Small paint factory; Northwest Side; permanent work; good pay.
V. J. DOLAN CO., 1830 N. Laramie.

DOUBLE COLA
Route salesman, truck drivers. Permanent post-war future. John Lasser Co., 2452 N. Sheffield-av.

ANIMAL CARETAKER
Permanent; University of Chicago Laboratory; 3 weeks' paid vacation. Apply 956 E. 58th-st., Room 201.

STOCK Room Clerk—Experienced in mill, factory and engineer supplies. Post-war promise; 95% defense now; splendid advancement; state sal. Address F E 195, Tribune.

HELP WANTED
Light factory work; experience not necessary; steady; 65c-75c per hour.
4224 W. Division.

CEREAL Sackers—To pack cereals and load cars and trucks; 77½c per hr. with time ½ over 40 hrs. H. C. KNOKE & CO., 5728 W. Roosevelt-rd.

NIGHT watchman, truck drivers and helpers. Apply 2258 CLYBOURN.

TRUCK HELP, OR DRIVER.
874 N. State-street.

STUDENT—To work eves. Madison Square Bowling and Billiards, 1454 W. Madison.

BOWLING alley maintenance man and porter. Madison Square, 1454 W. Madison-st.

HELPER ON TRUCK AND IN SHOP. 4912 W. MADISON.

PORTER—Col.; good wages, hrs.; draft exempt.; drug store. 1900 E. 73d. Mid. 6646.

[Continued on following page.]

HELP WANTED—MEN
[Continued from preceding page.]

Miscellaneous.

BURLINGTON RAILROAD
NEEDS MEN NOW
FOR STEADY WORK
in Essential Industry

TELEGRAPHERS.
SWITCHMEN.
ELECTRICIANS.
PIPEFITTERS.
ELECTRICIAN HELPERS.
PIPEFITTER HELPERS.
MACHINIST HELPERS.
CAR REPAIR HELPERS.
STOREHOUSE HELPERS.
COMMISSARY HELPERS.
SIGNALMEN HELPERS.
BRIDGE AND BLDG. HELPERS.
LAND CLERKS.
FREIGHT HANDLERS.
ROUNDHOUSE LABORERS.
SEMI-N LABORERS.
CAR CLEANERS.
CROSSING FLAGMEN.

Free transportation to location of job. Make a personal or written application to
U. S. Railroad
Retirement Board
409 W. WASHINGTON-ST., CHICAGO.
ASK FOR MR. CLEMENS.

Railway Express Agency
Openings for 40 full time
Express Handlers
Mechanics-Garage Men
Between ages 17 and 55; 44 hour week.
EXTREMELY GOOD PAY.
Apply Employment Office,
410 N. Milwaukee-av. Between 8:30 and 5 p. m. See Mr. Harris.

MEN FOR V-MAIL PROCESSING LABORATORY
MAINTENANCE
CLEAN-UP MEN
AND WATCHMEN
Ideal working cond. with choice of shifts. Must have proof of citizenship.
EASTMAN KODAK CO., 1712 Prairie-av.

IN good times or bad, in booms or depressions, the optician grinder or spectacle maker always has a job at good wages, under safe, pleas. workg. cond.; now is your oppty., if draft exempt, whether old or young, to learn this trade with Chicago's most scientific opticians; fair starting sal.; unus. opp. for rapid adv. offered by a number of apprentices. The House of Vision, 30 N. Michigan.

MEN
Active, middle aged, for steady job tending low pressure boilers; automatic stoker; 45 hour week; good wages, working conditions. Apply supt.
MIDLAND WAREHOUSES,
1500 S. WESTERN.

Bagg'e Mail—Truckers
C. & W. I. R. R. CO.
68½ CENTS AN HOUR
Apply Room 204, Dearborn Station.
47 W. Polk-st.

OUTDOOR MEN
Age 16-35, free to travel, essential war work. Trimming trees interfering with electrical and communication lines.
GOOD PAY WITH OVERTIME.
ROOM 1619, 110 S. DEARBORN.

CAR SUPPLIERS
Colored; essential war work. Apply
THE PULLMAN CO.
Storekeeper's office, Root and Dearborn.
1440 S. Canal, or California and Grand, or 4220 N. Sacramento-av.

LABORERS
NO EXPER. NECESSARY.
GOOD PAY NOW
AND AFTER THE WAR.
UNITED PACKERS, INC.
1018 W. 37TH.

TRUCK DRIVERS-EXP.
ESSENTIAL WORK
THE PULLMAN CO.
4310 Shields-av.

LABORERS
APPLY
ARNOLD SCHWINN & CO.
1718 N. KILDARE.
BELMONT 4720.

CITY DRIVERS
TOP WAGES
OLSON TRANSPORTATION
2222 S. WESTERN.

MEN
General work; factory engaged 100% war work; good post-war future.
SOLAR MFG. CORP.
4501 S. WESTERN-BLVD.

MAN who has an eye to his future to learn to become an all around mechanic; permanent work with one of the largest companies in the food industry. You will be working for good wages long after the war work is over.
APPLY 114 S. RACINE.

DRAFTSMAN
Expd. general and hydraulic machine pattern drawing; must know shop practice; perm. position; old estab. N. side firm, now defense. 3025 N. WESTERN.

HELPERS ON SCAVENGER
Trucks—Essential industry
Steady work; year round; wages $7 per day and overtime; 1 week vacation.
PETER HUINER CO., 1641 W. 14TH.

WATCHMEN!
Inside; permanent positions; essential industry; $30.80 minimum for 60 hrs., 5 days or nights. Call or write, Personnel Dept., 211 W. Wacker-drive, Room 1308.

OWNER-operators—For haul between Chicago and New York. Rate 60c per hundred. Maximum load each way $1,500 average gross per month. Essential industry. Cooper Jarrett Motor Freight Lines, 3315 Parent-av., Chicago, Ill.

ROUTEMAN
Established routes; experience not necessary; union wages to start; will advance money to join union.
Star Cleaners and Dyers, 2421 N. Western.

DOCKMEN
Perm. employmt.; essential industry; full time men work 48-60 hr. wk.; part time work, 5 hrs. daily. Bring work clothes. Burlington Transportation, 432 W. Polk.

GENERAL plant work—$30 for 40 hr. wk. Perm., in essential industry; opportunities to advance for right man; age 21-50. Apply Skelly Oil Co., 4814 S. Richmond.

WATCHMEN
$30 per week for 6 nights; permanent. Apply 209 W. Jackson. Room 212.

Men for General Work
South Side chemical plant. No exper. necessary. Good pay. Mr. Ring. Atl. 4719.

ROUTE salesman—For established route; essential to war effort; salary and commission 6 day wk.; 2 wks.' paid vacation. Lambrecht Creamery, 4150 Fullerton.

LAUNDRY routemen—2 suburban routes open for aggressive men. Experience not necessary. Average pay $70-$90 per wk. Apply after 2 p. m. 5409 W. Lake-st.

MEN—At coal yards, full or part time; hourly basis 73c; can earn good money handling coal outside yards on piece work rates. Holland Coal Co., 1441 Magnolia.

ORDER fillers—For wholesale liquor; yng. men preferred; good pay. Apply 1618 Milwaukee-av.

TICKET taker—Evening hours; no exp. necessary. Apply 4 Star Theater, 2418 W. Madison.

NIGHT Watchman wanted—Must live on Northwest side. Dearborn Lithograph Company, 2856 North California-avenue.

AMBULANCE DRIVER.
Reliable man for steady job.
Sacramento 0332.

MEN [2]—For service work with cars with or without exp.
Apply 7417 Stony Island.

NIGHT man for hotel—No exp. req.; physical handicap accepted; $80 and liv. quarters. 810 Hyde Park-blvd. Ken. 0940.

USHERS—For day or eve. work.
We pay while training.
Rialto Theater, 336 S. State.

NIGHT man or woman; steady job. Switchboard; no books. ESSEX APT., 6230 DORCHESTER-AV. DOR. 3260.

LAUNDRY helper-Wash man, wringer man, and puller; experience not necessary. Illinois Laundry, 1518 W. Taylor.

BOILER ROOM LABORER.
Good pay. Full time work. Edgewater Beach Apts. Longbeach 8500. McCoy.

KENNELMAN—Can use aged man or teen aged youth. Steady job. Call in person. Anti-Cruelty Society, 157 W. Grand-av.

MEN or women—Who can drive a car for parking lot attendant. Good salary. Apply at 655 S. State-street.

ASSISTANT to shipping clerk—Exp. pref. but not nec.; 40 hr., 5 day wk. See Mr. Carmody, 2521 W. 48th-st.

PORTER—Colored; to work in art gallery; fine salary; ref. req. Superior 4455.

USHERS—Clean, pleasant work. Apply Monroe Theater, 57 W. Monroe.

THEATER managers and assistants—1014 S. Michigan-av., 3d floor.

HELPER to work on flour truck.
Apply 2324 N. Seeley-avenue.

FURNITURE movers and helpers—Available Warehouse, 7732 Stony Island.

FURN. bldg. mgr.—Sales abil.; mar.; $37.50 week; furn. apt. Address S 189, Tribune.

GUARD and watchman—$41.80 per week. 2400 N. Western-av., room 5.

MEN—ELDERLY; deliver flower packages; 5 days week; steady. 41 S. Wabash-av.

ELDERLY, active men—Light messenger work. Apply Rm. 202, 53 W. Jackson.

GARAGE man who can drive—Call at once. 6440 Wentworth-av.

MAN—Age 45-55, expd. packing, etc. Small firm. Good opp. Address F C 161, Tribune.

DRIVER salesman—For A-1 north side beverage route. Call Div. 1771, 10-1.

MEN or Boys to help in plating shop. No exp. necessary. 5844 Broadway.

AUTO washer and porter—Good pay; steady position. Apply 318 N. Central.

PORTER—Col.; exp.; $30 a week; pleasant working conditions. Nevada 4032.

LABORERS—Essential war food plant. 4500 SO. TRIPP.

JANITOR and fireman—Perm.; good wages. See Mr. Duncan, Rm. 1802, 209 S. State.

HELP WANTED—MEN
Miscellaneous.

HALL PRINTING
ESSENTIAL INDUSTRY.
4600 DIVERSEY,
MEN—BOYS
NO EXPERIENCE

LAYOUT MEN.
PILERS.
PACKER BOYS.
HUSTLERS.
SACKERS.
LOADERS.
TRUCKERS.
CAR UNLOADERS.
FEEDERS OR TRIMMERS.
WASH UP BOYS.
PROOFPRESS BOYS.
PORTERS.
LABORERS.
SHOP CLERKS.
STOCK HANDLERS.
WRAPPERS.

FULL OR PART TIME
Empl. Office Open Daily
7 a. m.-9 p. m. (except Sat.)
4600 WEST DIVERSEY

Essential War Work
$36.40 AND UP
48 HOUR WEEK MINIMUM.
NO EXPERIENCE NEEDED.
PACKERS.
ORDER FILLERS.
Free insurance—Paid Vacations.
STERLING BOLT CO.
707 W. VAN BUREN-ST.

LABORERS and supervisors—Paint and lacquer mfg. exp. and inexp.; 100% essential defense work; steady employment with post-war opportunity for advancement, Citizen papers not necessary; 48 hour week; time and ½ over 40 hours; exc. positions open for prompt application; highest wages and vacations and bonus system. The Clinton Co., 1210 Elston-av.

WE ARE ANXIOUS TO HIRE
FULL TIME MEN,
for steady jobs as
MAIL HANDLERS, BAGGAGE MEN.
Good pay—48 hour week.
Also part time work.
CHICAGO UNION STATION,
2 EMPLOYMENT OFFICES,
516 W. JACKSON.
1250 MILWAUKEE-AV.

PLANT PROTECTION GUARDS for large industrial concern engaged in vital war work. Police experience not essential. Uniform furnished. Regular pay during training. State age, weight, height, dependents, education, draft status and employment for the past 10 years. Recent full length snapshot must accompany reply. Address F B 535, Tribune.

COLORED MEN
NO EXPERIENCE NECESSARY.
War Work
IN PLATING PLANT.
Permanent positions; 48 hour week.
The Grunwald Plating Co.
2559 W. 21ST-ST.

Do You Need Money?
CHOOSE YOUR OWN WORKING HOURS
Pleasant and easy work. Men between 16 and 60 to set pins in bowling alley. Also counter men. Good pay.
APPLY AT ONCE AND GO TO WORK.
2912 CERMAK-RD.

LABORERS
For work in shop. 100% war work. To learn car building. Steady work, good pay, 6 day week. Time ¼ after 40 hrs.
AMERICAN CAR & FOUNDRY CO.,
2310 S. PAULINA.

NIGHT JANITOR
5 NIGHTS WEEKLY.
STEADY POSITION.
Apply 7th flr. employment office.
CHAS. A. STEVENS & CO.
19 N. STATE.

Men—No Age Limit—Boys
for steady all year around factory work, 1½ time, 48 hr. week, minimum; co-operation with handicapped for those available for any part of 24 hours.
WARFIELD CHOCOLATE DIVISION,
536 W. 22D-STREET.

Enterprising Individual
wishing to learn lithographing trade; splendid opport. with old establ. firm, having excellent post-war prospects; many employe benefits, including free life ins. Apply Magill-Weinshimer, 1322 S. Wabash, 7th floor.

TRUCK DRIVERS—EXPD.
References required. Essential work. $189.02 per month, plus overtime.
THE PULLMAN CO.
4053 S. La Salle

FREIGHT HANDLERS
STEADY WORK.
APPLY 9 A. M. TO 5 P. M.
KEESHIN MOTORS
221 W. ROOSEVELT-RD.

MEN
Draft exempt; to handle V-mail; choice of [3] shifts; must have birth certificate
Eastman Kodak Co.
Processing Laboratory, 1712 Prairie.

A-1 Post-War Opportunity
Man or woman, active; shipping, packing, and finished goods dept.; small parts; clean work; near North Side. State experience and salary first letter.
ADDRESS F K 560, TRIBUNE.

MEN
ESSENTIAL WORK.
Labor work; white or colored; steady or part time work; day or night shifts; no exper. necessary. 4310 SHIELDS-AV.

MEN
To assemble orders in shipping department; day or night work.
Apply F. Deishly,
NATIONAL BISCUIT CO.,
1018 W. Washington.

RECEIVING CLERK
WAR WORK
Lyon & Healy, 1423 W. Lake

SALES ROUTEMAN
for gold coast territory, highest grade laundry and cleaning company. Permanent, well paying position. Essential industry.
DAVIES LAUNDRY., Calumet 4204.

Gardener and Handyman
Gardener in summer, handyman in winter months; middle-aged; steady; year around work. North side hospital.
Apply 707 Fullerton-av.

PAN WASHER
to work on pan washing machine; day work; no Sundays; good pay; time and a half for holidays. Schlosser's Bakeries, 4822 Lincoln-avenue.

MEN—To Do Porter Work
or fire stoker boilers; no age limit if capable. Apply 9 a. m.
Yellow Cab Co., 57 E. 21st

LABORERS
75c per hour; plenty of overtime at time and ½; 100% war work. Apply
PRINCIPAL DYE & STAMPING CO.,
3464 N. KNOX.

WAREHOUSE HANDLER
of paper stock; 40 hr. week; sal. $35 wkly. Apply Sat. a. m. 1st fl.
517-525 S. WELLS.

WINDOW WASHERS
Houseman; white; will train. 5555 Sheridan-rd. Longbeach 8500. Mr. Wall.

MEN
FOR OUTSIDE WORK.
APPLY 20 S. HOYNE-AV.

SHIPPING CLERK
Draft exempt; south sider; steady position. 6934 Cottage Grove-av.

MEN FOR LAUNDRY WORK—No experience necessary; white or colored; good pay; good working conditions. Majestic Laundry, 903 N. California, Bru. 7126.

LABORERS—To work in lumber yard; good pay. See Jim Burn,
KING MIDAS LUMBER CO.,
2221 S. Ashland.

MILK drivers—For wholesale routes; serving hotels, restaurants, etc.; salary $58 weekly; no experience necessary. Beloit Dairy Co., 210 W. Chestnut. Sup. 5410.

PORTERS
Honest, reliable; highest of salaries. Apply Kerman's, 160 N. Michigan.

GENERAL help to work on luggage; experienced and inexperienced; will train middle aged; good pay while learning. S Dresner & Son, 512 S. Peoria-st.

STOCK BOY—FOR FOOD MART.
NO EXPERIENCE NECESSARY.
6520 S. CICERO.

NIGHT WATCHMAN—Draft exempt, living South Side; permanent work.
Apply 6934 Cottage Grove-av.

WATCHMEN—Day and night shift; inside work; under Union conditions. See Mr. Sturtz, 666 Lake Shore-drive.

MEN or boys—Part time work; sorting packages; 4 or 5 to 9 p. m.; 65c an hr.; steady work. Apply office, 712 S. Racine.

PARKING lot attendant—Capable of operating lot; good driver; day work; Sundays off. Apply 215 W. Washington.

PORTER—Colored, 40-60 years; exp. in office cleaning; good steady position for reliable man. Apply 1801 W. Berteau.

DOCK men—Good wages in essen. industry; days, nights, or part time work. Gateway City Transfer Co., 2023 S. Morgan.

DRIVERS and helpers—On beverage trucks; stdy. wk.; gd. pay. 6400 S. State. Rear.

GARAGE porter—Colored. Edgewater Beach Hotel, 5349 Sheridan-road.

ELDERLY Man for light messenger work. 6th floor. 530 S. Dearborn.

TRUCK DRIVER
Gd. pay. Steady work. 946 Roosevelt-rd.

COLORED car washers—75c an hour. Steady work. 3218 Irving Park.

HOUSEMAN—Exp. or inexp. gen. work. Plaza Hotel, 1553 N. Clark.

AUTO washer—Colored; 6 nights; $37.50. 1330 N. Clark. Michigan 6040.

TRADE SCHOOLS—MEN

REFRIGERATION—AIR CONDITIONING
Big after war opportunities. Learn now. Spare time. Utilities Eng. Inst., 1314 Belden.

RADIO-TELEVISION. PLASTICS-PLYWD.
American Television Laboratories
433 East Erie-street.

LEARN WELDING—ARC OR GAS.
WEST TOWN, 1910 S. KEDZIE.

LEARN BARBERING—Earn good money the year round. MOLER'S, 177 N. State.

TRADE SCHOOLS—MEN

HIGH PAY AND A FUTURE
You don't need factory experience. Many office girls have taken our short, practical training course and qualified as inspectors in aircraft plants. There's big money in this work . . . and a real future. Write or phone for details.

Easy Payments—
$10 Starts You
Day or Evening Classes
Office open daily, 9 a. m. to 9 p. m.

Illinois School
Machine Shop and
Aircraft Inspection
128 W. Madison-st.
Phone State 5998
A convenient downtown location.

WELDING.
GOVT. APPROVED COURSE—30 DAYS.
AIRCRAFT.
TOOL-DIE MACHINIST.
SPECIAL LATHE COURSE. $35.
AUTO DIESEL.
REFRIGERATION—AIR COND.
BODY AND FENDER.
GREER SHOP TRAINING.
Established 41 years. 41,000 grads.
2030 S. Wabash. Cal. 4600.

MACHINE SHOP COURSES.
4 TO 8 WEEKS.
Lathe, Milling Mach., Shaper, Drill Press, Grinder. Also complete Machinist and Tool and Die. Day or Eve. Low Cost.
FREE BOOK—Visit Shops. Write or phone
ALLIED SCHOOL
OF MECHANICAL TRADES,
609 W. Lake, Chicago. CHEsapeake 3300.

RADIO BROADCASTING
Our former students are employed in Radio Stations all over the country. Announcing—Acting—Writing—Directing—newscasting, etc. DAY or EVE. classes. Phone WABash 6762 or write or call.
COLUMBIA COLLEGE.
Fine Arts Building, Michigan, near Congress.

ELECTRICITY—RADIO.
"Learn by Doing"; prepare for a good post-war job now; day or eve. Call, phone, or write any day or eve. or Thurs. eve.
LEWIS RESIDENT
COYNE ELECTRICAL SCHOOL,
502 S. Paulina, Chicago 12, Illinois.
Phone SEeley 7722.

DRAFTING
Spare time. Day or evening courses. Only 10 min. from Loop. Open eves. Call or write or phone CALumet 8200.
CHICAGO TECHNICAL COLLEGE,
20 TECH. BLDG., 2000 S. MICHIGAN.

REFRIGERATION.
Spare time training; individual instruction; time to practice. Write, phone, or visit school in loop. Open eves. until 9.
COMMERCIAL TRADES INSTITUTE.
221 W. Hubbard-st. And. 4080.

LEARN FREIGHT RATES AND ROUTES. Get into a field with a future.
COLLEGE OF ADVANCED TRAFFIC.
14 E. Jackson-bl., Dept. T. 28. Har. 8649.

LEARN TRANSPORTATION—Day or Eve. Call, write, Freight Traffic Institute, 176 W. Adams-st., Dept. T-37. Sta. 2330.

LEARN BARBERING — Earn while you learn. Day-eve. Weeden's, 1231 Madison.

MUSICAL INSTRUMENTS
Pianos and Players.
FACTORY TO YOU
Buy Now for Christmas Deliveries.
SPINET STYLED converted and reconditioned Mirrapianos, Knabe, Cable, Starck, Hardman and other fine makes. $245 up.
ALSO FEW BRAND NEW FULL 88 NOTE SPINET PIANOS, 38 IN. HIGH. Liberal allowance for your old piano. Maximum terms.
Good used upright, $85.
Practical piano, $65.
GULBRANSEN FACTORY
816 N. KEDZIE. VAN BUREN 9000.
Op. da. 8:30-5 p. m.; Thur. till 9; Sun. 1-5.

WE PAY MORE CASH
FOR YOUR
Grands—Uprights—Spinets
MERRIMAC 4026
Chicago's oldest used piano dealer.

CHICAGO PIANO EXCHANGE
PAYS TOP PRICES
GRANDS, UPRIGHTS, SPINETS.
Chicago's largest used piano dealer.
KEYSTONE 2221

OPEN TONIGHT UNTIL 9 P. M.
CHICAGO'S LARGEST STOCK OF USED GRAND AND UPRIGHT PIANOS.
Used grand piano $395
Used upright piano $85
NOW ON DISPLAY.
KIMBALL FACTORY, 2611 S. California

AMAZING offer!—A used converted SPINET piano for only $119 on 30 days' free trial, with minimum down payment, terms of two dollars and fifty cents a week. Free delivery. Fireproof Private Piano WAREHOUSE 39, corner of S. Ashland and 39th-st. Open until 9 p. m.

ATTENTION!
We will pay SPOT CASH for your used upright player spinet or small grand piano; highest cash prices paid.
Phone VAN BUREN 9000.

BALDWIN GRAND—POSITIVELY NEW. At a saving of $540 off original price. See AT WHOLESALE, credit mgr. Wab. 6900.
BALDWIN PIANO CO., 323 S. Wabash.

KIMBALL player upright piano—Beautiful mahog. finish; like new. R. C. A. Victrola. Roll-a-way bed with innerspring mattress. Mich. 1564.

STEINWAY—Beautiful mahogany baby grand. Tone, action, appearance like new. Call Sheldrake 8414 to inspect.

BIG bargain in Steinway, Baldwin, Mason & Hamlin; other standard grands. North Shore Piano Mart, 6230 Broadway.

MASON & HAMLIN UPRIGHT. Reconditioned; exceptional value.
CABLE'S, 228 S. Wabash. Open Mon. eve.

MUSICIAN FROM MICHIGAN OFFERS $350 FOR SPINET PIANO WITH GOOD TONE. HARRISON 7791.

SMALL "Studio" Piano—Full 88 note; 38" high; perfect cond.; $295; terms. WYMAN'S, Republic Bldg., 209 S. State.

OPEN SUNDAY 10 TO 6.
BEAU new custom-built wal. spinet pianos—$375 up. Lyon & Healy, 1423 W. Lake. Cicero.

UPRIGHTS, grands, and spinets wanted—Highest price paid. WENTWORTH 8772.

WANTED — GOOD GRAND, FROM PRIVATE PARTY; SPOT CASH. ABE, 7805.

WILL pay $400 for used Spinet; also consider 44 in. upright. Fh. Edgr. 3626.

BARGS.—In Spinets and small uprights. MOIST PIANO CO., 5509 Broadway.

SMALL grand piano—Excellent condition. Reas. Private party. Saginaw 1281.

BLEACHED mahogany Spinet—Also studio upright. 5137 W. DIVERSEY.

WILL PAY well for grand, spinet, or good upright. Cash, Sheldrake 8414.

WILL PAY TOP PRICE FOR SPINET, GRAND, UPRIGHT. SUNNYSIDE 2512.

WANT PIANOS—Players, Uprights, Grands, Spinets. Cash Will Buy. Boulevard 2300.

SACRIF.—Chickering spt. size grand. Also walnut Spinet. 6242 W. Grand.

SPINET—GRAND—STUDIO PIANOS. Terms. Victory Storage Whse., 4809 Lake.

WANTED—Grand, spinet, or studio pianos for cash. Austin 4927.

WANTED—Small upright piano; less than 54 in. high for cash. Merrimac 4099.

WILL pay up to $450 for good spinet. Also small grand. Mulberry 2949.

BEAUTIFUL Weber grand, parlor size, like new; sacrifice. 6512 N. Clark-st.

WANTED to buy—Spinet piano from private family for cash. Merrimac 8313.

WILL pay $700 cash for Steinway grand. Phone Merrimac 8313.

WURLITZER grand piano—Apt. size; in excel. cond.; reas. Rogers Park 9869.

65 PIANO ROLLS—$30. Call Grovehill 4332 between 5-7.

WANTED—Grand pianos, spinets, uprights. Highest cash prices paid. But. 3700.

FOR SALE—SMALL UPRIGHT PIANO. 5441 S. ASHLAND-AV.

WANT THIS WEEK—SPINET OR SMALL UPRIGHT; CASH. LAKEVIEW 5498.

PIANOS Wanted—Highest prices paid. JUNIPER 1505.

WILL PAY $450 FOR SPINET PIANO, OR SMALL GRAND. KEYSTONE 2489.

Accordions.

ORIG. $395 Italian 120 bass—4 knobs; bellows perf.; $40. 754 N. Damen. Sec. 6270.

ACCORDION WANTED—FROM PRIVATE PARTY. Will pay cash. SEELEY 8475.

CLOSING OUT—Complete stock new and used Accordions. Krupp. 3448 N. Cicero.

Organs.

HAMMOND ELECTRIC ORGAN. Model B or E, with reverberating chamber. Wanted by private party. Ph. Forest 3107 or Fra. 2488.

Wind, String, Etc.

HIGRADE Trumpets-Cornets..$35-$45-$60
Concert Guitars..$15-$18. 914 Maxwell

BOATS, YACHTS, ETC.

12' HUNTING skiffs, waterproof plywood, $60.00; 12' cartop, flat bottom rowboats, waterproof plywood, $65.00. 12' outboard, round bottom rowboat, cedar planking, $80.00; dinghy, waterproof plywood, $45.00. Price at factory. For further information call or write Milwaukee Engineering & Shipbuilding Co., 401 Dodge-street, Racine, Wisconsin.

SAIL boat—19 ft. Clinker built; bracket for outboard. Good sails. Steel keel. Owner drafted. Sacrifice. 7811 Stony Island-av.

WE WILL BUY your Johnson, Evinrude or Mercury outboard motor.
MAYPOLE. 5901 W. Madison. Man. 10351.

RUG CLEANING

$3—9X12 DOM.; clean both sides, glazed like new; exp. rep. All work guar. Call anywhere. A-C Rug Cleaners. Kil. 2336.

PATENTS—PATENT ATTORNEYS

PATENT ATTORNEY—ENGINEER
D. M. HELLER. 134 N. La Salle. Fra. 5058

COLLECTIONS

COLLECTIONS—United Mercantile Service. Rm. 610 140 N. Dearborn. State 4181.

EMPLOYMENT AGENCIES—WOMEN

TYPISTS—GIRLS, HOUSEWIVES.
Work full time or part time.
Perm. and extra for Xmas season; good pay transcribing magazine subscription orders for reliable Co. in Loop, 40 hrs., 8:15 to 5, overtime for Sat. Night shift, 6 to 11, 70c per hour.
Underwood-Elliott-Fisher, 105 W. Adams.

Zinser Personnel Service
140 S. DEARBORN-ST.
High school and University graduates; openings for beginners and experienced secretaries, stenographers, typists, clerks, bookkeepers, cost accountants, and professional young women.

TUCKER PERSONNEL
120 So. La Salle St. Suite 963.
All Types Office Positions Open.
CENtral 3663.

CASHIER—LOOP—$150.
MORTGAGE LOANS, OR BANK EXP.
3 EKKPRS.—FULL CHARGE—$175.
KEY PUNCH OPERATORS—$135.
S-H-A-Y, 30 W. WASHINGTON.

CORBOY-CALVIN, 20 W. JACKSON.
ALL TYPES OF OFFICE WORK.

OCCUPATIONAL, 310 S. MICHIGAN.
Accts., secys., typists.....$130-$200

HELP WANTED—WOMEN
Stores and Offices.

A-1 Permanent Jobs
CLERK-TYPIST to type purchase orders, shop orders and general clerical work.
MIMEOGRAPH, typist, and beginner steno.; excellent opportunity for advancement. Near north side.
APPLY 666 W. DIVISION

Addressograph Operators
Typists
Comptometer Operators
General Office
Good salary; time and ½ for overtime; pleasant working conditions; post-war opportunity.
International Register Co.
2620 W. WASHINGTON-BL.

Advertising Agency
3 excellent opportunities for young, alert girls; secretary, production ass't, and stenographer; experience not essential; must be well educated, good family background, and pleasing personality; attractive loop tower office.
Phone Central 0610.

ADVERTISG. AND PUBL. SECRETARY
University graduate preferred; shorthand or dictaphone. Interesting training for post-war career. Office near north side. Address F E 130, Tribune.

AFTERNOON WORK
In pleasant office, 1 to 5:30. Will train you. 6 day week. 900 N. Franklin, 5th fl.

American Bank Note Co.
20TH AND INDIANA-AV.
CALUMET 2491
Attractive, interesting and permanent positions in Cost and Payroll, Filing, page girls, order and cashier's depts. Apply by letter, telephone or in person. Courteous interviewer granted. Salary dependent upon experience or ability to advance.

AN unusual opportunity for a girl who can type, do her own thinking, and assist in the organization of the inventory control department. State age, salary desired, and nationality. Address F C 174, Tribune.

ASSEMBLERS AND SOLDERERS
EXPERIENCED ON
RADIO PARTS
CHICAGO APPARATUS CO.
1735 N. ASHLAND-AV.

ASST.-ORDER DEPT.
National food mfr. wants young, aggressive girl for filling and Order Dept. Fine opport. to learn and advance. Pleasant connection, small, air cond. office. 140 W. Wash. next to Lake-st. "L" block to Washington-blvd. bus. Phone Mr. Hawkins, Seeley 2976.

ASSISTANT to sales manager—Able to keep detailed sales records and handle own correspondence; stenographic ability desirable; permanent; pleasant working conditions; near south side. $37.50. Mr. Feitler, Calumet 3434, 2309 Archer-av.

ATTENTION, GIRLS
General office positions open now. Some typing; all advantages; 5 day week; stdy. 900 N. Franklin, 5th floor.

ATTRACTIVE OPPORTUNITIES
Pages
[FULL OR PART TIME.]

Junior Clerks	Posters
Tax Searchers	Typists
Stenographers	Filers
Clerks	Readers
Abstracters	

40 HOUR WEEK
CHICAGO
TITLE AND TRUST CO.
69 W. WASHINGTON-STREET

Attractive Positions in fast-growing loop bank
for experienced young women, age 17-40.
BOOKKEEPERS.
TRANSIT OPERATORS.
FILE CLERKS.
ANALYSIS CLERKS.
Good starting salary; 40 hour week—overtime.
AMALGAMATED BANK
111 S. DEARBORN—COR. MONROE.

Bakery Sales Clerk
HOURS 10:30 A. M. TO 7 P. M.
NO SUNDAYS OR HOLIDAYS.
$25 WEEK AT START AND UP.
UNIFORMS.
APPLY 147 W. VAN BUREN-ST.

BAKERY SALESLADIES
Steady work. Apply office, Schwefer's Bakery, 937 Armitage, 2d floor.

BAKERY sales clerk—Expd.; no Sun. or hol.; gd. wages; stdy. work. Planzer's Bakery, 6270 W. North-av. Mer. 1864.

BAKERY clerk—With or without experience; gd. pay. Key. 4940. 4622 N. Kedzie.

BEGINNERS OR EXPD.
Needed in essential industry.
TYPISTS PAGE GIRLS
CLERKS FILE CLERKS
STENCIL TYPIST STENOS.
OFFICE MACH. OPERS.
MIMEOGRAPH OPERS.
GOOD SALARY TO START.
OPPORTUNITY FOR ADVANCEMENT.
EXCELLENT TRANSPORTATION.
NEAR LOOP.
Long established firm. Excellent working conditions. Air conditioning. Fluorescent lighting. Company cafeteria.
PHONE MON. 7460, EXT. 328.

BEGINNERS
Typists and general office work. Pleasant working conditions. Rapid advancement. Time and ½ over 40 hrs.; age limit 17-40. Apply 5th floor, HIBBARD, SPENCER, BARTLETT & CO., 18 S. Michigan-av.

BILLER
Experienced, accurate typist; pleasant office; essential industry. Good salary with post-war future. Call Mr. Roberts for appointment. Monroe 5010.

BILLER
Will teach expd. typist to operate billing machine and pay good salary while learning.
L. KARP & SONS, 122 S. GREEN-ST.

BILLER-Typist—For music publish. 40 hrs. Gd. sal. 4th fl., 321 S. Wabash. Har. 2136.

BOOKKEEPER
Accounts receivable. Elliott-Fisher exper
CASHIER
Front office. N.C.R. experience.
Edgewater Beach Hotel
5349 Sheridan-road.

BOOKKPG. MACHINE OPER.
TYPIST.
FULL OR PART TIME.
No age limit.
Permanent; old, well established non-defense business.
Good transportation.
CALUMET 6580, Ext. 37.

BOOKKEEPER
Permanent position; not a war job, while we are doing all war work at present; must be experienced to handle full sets; others need not apply; ideal working conditions; also good transportation.
FEDERAL LE MOON, 840 N. Kedzie.

Bookkeeper Asst.
SOME TYPING EXPERIENCE.
GOOD PAY AND PLEASANT WORK.
TIME ¼ FOR OVERTIME AT WAR WORK.
General Laminated Products, Inc.
2857 S. Halsted-st.

BOOKKEEPER AND GENERAL OFFICE WORK—With established manufacturing firm; moving to 5100 FOSTER-AV.; Dec. 1; please state experience and give telephone number. Address F E 187, Tribune

BOOKKEEPER
Assistant; some typing; 5½ days. Free lunch. Pleasant working conditions.
Address F K 275, Tribune.

BOOKKEEPER—Accounts payable—and stenographer, in essential industry; loop office; good hours and wages. Good post-war opportunity.
Call Mr. Serwer, State 1873.

BOOKKEEPER—Accounts payable experience; permanent position with good opportunity; located 1200 block on Washington. For appointment call Monroe 8010.

BOOKKEEPER-Secretary—Necessary work, small office nr. Loop. Permanent. Calumet 1234. Mr. Wood.

BOOKKEEPER—Experienced factory ledger. Pleasant office. J. A. Dubow Mfg. Co., 2007-13 Milwaukee-avenue.

BOOKKEEPER — Underwood machine; La Salle-st.; brokerage experience preferred; permanent. Address F C 91, Tribune.

BOOKKEEPER AND STENOGRAPHER. $40 week; good working conditions.
M. Goldschmidt & Co., 1022 W. Jackson-bl.

BOOKKEEPER—To take full charge small office. Wabash 2069.

BOOKKPR. and typist—Exp.; steady, post-war position. Address F K 465, Tribune.

BOOKKEEPER-Typist—Accounts receivable. Retail store. L. Friedman, 30 S. Michigan.

BOOKKEEPER—In accounting dept.; $35. Call Victory 1300, Miss Wool.

BOOKKEEPER—Expd.; full chg., asst. chief acct.; $50. Address F B 529, Tribune.

BOOKKEEPER—Exp., to take full charge small office. Bru. 1226.

HELP WANTED—WOMEN
Stores and Offices.

Bookkeepers-Clerks
Accounting Work
Essential war industry.
Mr. L. F. Haznaw.
LIBERTY TRUCKING CO.
1401 W. FULTON-ST.

Bkkpr., Accounts Receivable
We are offering an attractive salary to a young woman with experience in this work. Applicants should have some bookkeeping training and be able to type.
JOHNSON & JOHNSON
GAS MASK DIVISION, 4951 W. 66th-st.

BOOKKEEPER ASST.
Typing, office detail. Good pay. Steady. Vic. 22d and Ashland. State exp. and age. Address F K 68, Tribune.

CANDY SALESLADIES
Full or part time; shops all over the city. Apply DUTCH MILL CANDIES,
33 W. RANDOLPH-ST.,
2222 DIVERSEY.

CAMPBELL
SOUP COMPANY
CENTRAL DIVISION.
ESSENTIAL INDUSTRY NEEDS.
MESSENGERS.
MANICURIST.
STORE ROOM CLERKS.
2550 W. 35TH-ST.

CANDY SALESLADIES
for tearooms and shops; good starting salary; experience not necessary; age 18-50.
DE MET'S, INC. 312 W. MADISON.

CASHIERS
for full and part time.
In retail men's furnishings store.
BEDFORD SHIRT CO.
81 W. VAN BUREN. ROOM 202.

CASHIERS
SALES CLERKS
Permanent positions in your own neighborhood; no experience needed; full salary while training; good starting salary with rapid promotion.
WALGREEN'S
6 E. RANDOLPH-ST., ROOM 220.

CASHIERS
for permanent positions.
No Sunday or holiday work.
Good salary.
Call or see us.
STOUFFER'S.
156 N. Wabash, cor. Randolph.

CASHIER
Experienced; steady employment; highest of salaries. Apply Kerman's, 160 N. Michigan-av.

CASHIER—Gen. office worker, 18-28. Good salary, pleasant working conditions; 40 hour week; time and ½ for overtime. Confection Cabinet Corp., 430 W. Erie-st.

CASHIER—30-40 yrs.; neat, intelligent; no experience necessary; 7 p. m. to 12; $22.50 to start. Apply 520 S. State.

CASHIER—With cigar stand exp., Dickson's Grill, 410 N. Michigan. Lower level. Wrigley Bldg.

Chas. A. Stevens & Co.
HAS OPENINGS FOR
SALESWOMEN
LINGERIE.
COSMETICS.
HOSIERY.
GLOVES.
SLIPPERS.
APPLY TO 7TH FL. EMPLOY OFFICE,
19 N. STATE

CLERICAL and genl. office work; typing, shorthand; must have some experience. State age, education, and experience. Very good permanent position.
ALCOR MFG. CO., 4605 W. Madison-st.

CLERKS
Typist-clerk, file clerk; good opport. for right people; permanent. Apply
MR. CRONIN, HAY 0840.
Simonds Saw & Steel Co.
127 S. GREEN-ST.

CLERK—For posting incoming and outgoing supplies to stock ledgers. Salary $105 per

HELP WANTED—WOMEN

IMPORTANT NOTICE.
War Manpower Commission regulations require that most employes must obtain a statement of availability from their present employers—or from the War Manpower Commission—before accepting a job with another employer. Determine whether you can obtain, or need, a statement of availability. You will save your time and that of the employers.

[Continued from preceding page.]

Stores and Offices.

TYPISTS-FILERS MESSENGERS STENOGRAPHERS GENERAL OFFICE CLERKS
Experienced or beginners. Permanent positions. Good starting salary. Time and ½ over 40 hours. Day or evening work
DODGE CHICAGO PLANT
7401 S. Cicero-avenue.
EMPLOYMENT OFFICE OPEN SUNDAY 9 A. M.-5 P. M.
Weekdays 8 a. m.-5 p. m.

TYPISTS FILE CLERKS
OTHER OFFICE HELP. Permanent full time employment. EXPERIENCED. INEXPERIENCED. Some positions of responsibility. Modern Tower Office—5 day week. APPLY ANY WEEK DAY OR UNTIL 2 P. M. SATURDAY. 14TH FLOOR, 309 W. JACKSON-BLVD.

TYPISTS CLERKS
Do your part for the war effort with a 100% war activity. NOT CIVIL SERVICE. U. S. NAVY. BUREAU OF YARDS AND DOCKS. Contractors NOy 4173 and NOy 4175. 666 Lake Shore-drive. Furniture Mart.

TYPISTS—CLERKS
Purchasing or general office of well estab. electrical manufacturer. West side location. Excell. oppor. Pleas. working conditions. For convenient interview phone
COLUMBUS 1164

TYPIST
with general contractor or insurance casualty experience. Mr. Mooney. 659 West Washington. Monroe 7000.

WESTERN ELECTRIC Needs GIRLS AND WOMEN
FOR GENERAL OFFICE POSITIONS. TYPISTS. FILE CLERKS. OFFICE GIRLS. TYPIST CHECKERS. TIME STUDY WOMEN. DUPLICATOR OPERATORS. COMPTOMETER OPERATORS. ANALYTICAL CHEMISTS. ASSISTANT AUDITORS. ACCOUNTING CLERKS. GENERAL CLERKS. RECORD CLERKS. MESSENGERS.
We also have openings for ambitious, yng. high school grads., as trainees in our TYPING and compt. school. Apply 23D-PL. AND CICERO-AV. Weekdays, 8 a. m.-7 p. m. Sundays, 10 a. m.-2 p. m. or Loop Off. 39 S. STATE-ST. ROOM 1102. Weekdays, 9 a. m.-7 p. m.

WOMEN. 5 HOURS A DAY
Work from 10-3:30. Lite factory. Count, box, pack Xmas cards. Longer hours if you wish. Approx. 2-3 wks. at 50c hr. General Card Co., 400 S. Peoria. Mrs. Ehrlich. Haymarket 3572

WOMAN with credit and collection experience—Must have car; good salary and fine opportunity with national organization. Rm. 206, 4010 W. Madison-st. Apply 9-5.

WOMAN—For part time in north side dairy shop; pleasant surroundings and attr. sal. Apply Holland Dairy, 3809 Broadway at Grace-st.

TODAY AT MARSHALL FIELD & CO.
We are now hiring for our Christmas season, which begins early this year. You do not necessarily need previous experience to qualify for such positions as: SALESWOMEN—ALL DEPARTMENTS. STOCK GIRLS. EXCHANGE CLERKS. COMPTOMETER OPERS. FILE CLERKS. ELEVATOR OPERATORS. PACKERS. CASHIER INSPECTORS. ORDER FILLERS. MARKERS. ADJUSTERS. CHECKROOM HELP. [We Train.] Apply Employment Office. 3d Floor.

$125 MONTH
Secretarial position open for an intelligent girl who is looking for a steady position not involving war work. ADDRESS F C 140, TRIBUNE.

Executives and Managers.

BUYER—For junior coats and dresses; aggressive young woman, under 35, to buy for and manage dept. in one of N. W.'s largest, most aggressive stores; except. oppor. to be an important member of fast growing organ. Write compl. details. National Retail Resource Service, Inc., 300 W. Adams.

Professions and Trades.

AIRCRAFT. Apply at once at Plant Gate 10, Mannheim and Higgins-rds., 8 to 3 daily except Sunday. Or branch, 4070 Milwaukee-av., 12 to 7 p. m. daily except Sunday. Bring birth certificate. DOUGLAS

ARTISTS
Are you doing your part in the WAR EFFORT? If not we have a position for you MAKING MAPS; excellent opportunity for advancement. Will train inexpd. RAND McNALLY & CO. 536 S. Clark.

BEAUTY operators or apprentices—No experience necessary. Paid while learning to give men's scalp treatments. Full or part time. Call 12 to 8 p. m., Room 1200, 30 W. Washington-st.

BEAUTY OPERATORS—Do you want the best position in Chicago, South Side's finest shop? Apply in person, 1 to 4; 6 to 9 daily. Mr. Condos, 1215 E. 63d-st.

BEAUTY operator—Gd. sal. gd. hrs.; day off. close Wed.; Sat., 5; other nights, until 6:30. 108 N. State. R. 410. Dea.0066

BEAUTY oper.—All around; full or part time; good salary and comm. Sandre Beauty Salon, 1142 Argyle.

BEAUTY operator—Exp.; all around; exc. salary. Morrison Hotel Beauty Salon.

BEAUTY oper.—Exp.; full or part time. Stephanie Beauty Shop, 3155 N. Linder

BEAUTY operator—Expd.; excel. clientele; good salary. Lon. 3430. 5029 Winthrop.

BEAUTY Opr.—Expd. 5 days. Good salary. Callie's Beauty Salon. 436 Surf. Bit.0040.

BINDERY GIRLS
over 18 years old. On new machines; no exp. nec.; day or night shift; steady job; 100% essential war work; good wages. REDSON RICE CORP. 111 North Wacker, corner Washington.

BINDERY GIRLS
Hand work; automatic stitchers; days, nights; part time including week-ends. THE BEE BINDERY. 536 S. CLARK.

BINDERY GIRLS
for general light work; steady, good pay. 1322 S. Wabash, 7th Floor.

BINDERY—Small, clean shop; steady; day; 60c hr. Address F C 224, Tribune.

CANDY PACKERS
Experienced; hours 5 to 10 p. m.; good salary. DE MET'S, INC., 312 W. Madison.

CANDY PACKERS
with some experience. Hours 8 to 4:30 50c an hour to start. Uniforms furnished DE MET'S, INC., 312 W. Madison.

CAR CLEANERS
NO EXP. NEEDED; ESSEN. WAR WK THE PULLMAN CO. CONSUMERS BUILDING, ROOM 1250, 220 S. STATE-ST. OR 2829 W. MADISON.

Chocolate Dippers
EXPERIENCED. STEADY WORK. Apply Mrs. Snyder's Candies 119 N. WABASH-AV. After 9:30 a. m.

CLOTH spreader—Exp.; good pay; steady work. Tanis Products. 308 W. Erie.

COLOR ARTIST
Experienced, for heavy oil miniatures. Permanent. PHOTOGRAPH STUDIO, 2D FLOOR. Carson Pirie Scott & Co.

DRAFTSWOMAN
for training and detailing. Excellent post-war opportunity. Ask for Mr. Pelland. VANDERCOOK AND SONS. 900 N. KILPATRICK.

ELEVATOR girl—Loop building; hours 9 a. m. to 6 p. m.; good pay. Swigart & Co., 32 N. State.

ENVELOPE OPERATORS. Expd. or inexperienced girls needed for light factory work in envelope factory; day or night work; overtime. We pay you while you learn. Mills Envelope Co., 538 S. Wells-st.

ENVELOPE HAND FOLD OPERATOR. Must be experienced. Work at home or in our factory. Day or evening, part or full time. Apply Transo Envelope Co., 3542 N. Kimball.

FACTORY HELP
Steady or part time work; good pay. CARTON CRAFTSMEN, 813 N. FRANKLIN-ST.

FACTORY WORK
Girls for light factory war work. 407 S. ABERDEEN-ST.

FEEDERS and folders and press operators; no experience necessary; good wages; steady employment. 4407 W. Division.

FINISHERS and hand sewers—Expd. on sport dresses. Wolman & Mann. 237 S. Market.

Fork Lift Traction Opers.
CHICAGO JUNCTION RAILWAY, Army and Navy Consolidating Station. With automobile driving or mechanical exper. Will be paid during schooling in operation of mech. handling exper. Report in person. 2035 W. Pershing-rd., or U. S. Army Transp. Corps office, Room 542, 5th floor, 201 N. Wells.

HELP WANTED—WOMEN

Professions and Trades.

Label Die Cutter Oper.
Many employes' benefits, including free life insurance. Apply 1322 S. WABASH, 7th Floor.

Laboratory Technician
Univ. of Chicago; beginner; permanent. 3 wks. vacation. Apply 956 E. 58th-st.

FUR finisher—Experienced; steady work; good pay. 1053 W. 79th-street.

FUR COAT LINER—EXP.; DAY OR EVES. Somers, 162 N. State-st., rm. 1005.

Laundry Shirt Finishers Starchers, Feeders, Stackers
Experienced, or will teach; good pay; pleasant surroundings; essential industry. ARGYLE LAUNDRY, 5416 N. Kedzie-av.

Laundry Press Girls
Modern air presses for coats and aprons. Will teach. Good pay with bonus. Near L and surface. See or phone Mr. Jones, American Linen Supply, 849 N. Franklin-st. Delaware 4080.

LAUNDRY HELP
Expd. folders, feeders, press operators; excellent salary, desirable working conditions; North Side hospital. Call Diversey 4040, extension 362.

LAUNDRY HELP—Experience not necessary; openings in all depts. Highest wgs. paid. Apply ready for work at 759 S. Cicero-av.

LAUNDRY HELP — COAT PRESSERS; PIECE WORK, FROM $35 TO $45 A WEEK MINIMUM GUARANTEE. 4308 ARMITAGE.

LAUNDRY press operators, feeders, folders; best wages. GARFIELD PARK HOSPITAL, 3821 W. WASHINGTON-BLVD.

LAUNDRY sorter, press operator, finisher and bagger; steady; good pay. 2442 N. Harlem-av. [near Grand].

LAUNDRY FEEDERS, FOLDERS, SHAKERS—HIGHEST RATE OF PAY. SEE GEORGIE ROGERS, 3319 FULLERTON.

LAUNDRY HELP. ALL KINDS; FULL TIME. Y. M. C. A. LAUNDRY, 12 E. 9TH-ST.

LAUNDRY shirt finisher—60c per hr. Small plant. 453 E. 75th-st.

MACH. OPERATORS
BENCH WORKERS. PUNCH PRESS OPERATORS. QUALITY HARDWARE 5823 N. RAVENSWOOD. 1046 W. FULLERTON. 2921 S. LA SALLE.

MASSEUSES—Experienced; highest salary. 59 E. Madison. Room 215.

MILLINERY. Exp. makers and copyists. Steady year around work. Good pay. Come to work Monday. Laudow Hats, Inc., 65 E. South Water-street.

NURSES or attendants—White, for mental cases; private sanitarium; straight 8 hour duty. Call Wilmette 351 before 7 p. m.

NURSE—Graduate, for convalescent home; full maintenance; excellent salary. Longbeach 2494.

NURSE — Undergraduate; with institution exp. Apply North Shore Health Resort. Winnetka 211.

NURSE—White; practical or under grad., for old people's home. 3952 Ellis.

NURSE—Graduate; for night supervisor. North Shore Health Resort. Winn. 211.

OPERATORS
White; expd. on tents and canvas goods. HIGHEST HOURLY RATE. SMITH-HUNZINGER CO. 431 N. WELLS.

OPERATORS—On light leather and canvas work; 48 hour week; pleasant and steady work. Canvas Products Co., 617 W. Fulton-st.

OPERATOR—For Moon-Hopkins bookkeeping machine; slight experience required; part or full time as desired; good hours; good salary. Ches. 2181.

OPERATORS—Single needle binder; excellent working conditions; good pay; Rm. 717, 64 W. Randolph-street.

OPERATORS for paper specialty machine—Easy pleasant job. Day and night shifts Good pay and premium. 932 Wrightwood.

PACKERS SHIPPERS
APPLY NOW 5TH FLOOR. 900 N. FRANKLIN
For steady, clean, pleasant work with drug concern, excellent opportunity to advance now and after the war. We train you.

Package Handlers
Ages 21 to 40, full time; steady work; good pay. ERIE R. R. 14TH AND CLARK-STS.

PAPER CUTTERS. FOLDER OPERATORS. Top wages. Permanent position. SUDDEN SERVICE BINDERY, 2023 S. CLARK. CAL. 7820.

PUNCH PRESS OPERS.
WITH OR WITHOUT EXP. 100% WAR WORK. 6 DAY WEEK. Good starting rate. 10% additional for night shift. CROWE NAMEPLATE CO. 1749 GRACE-ST. BIT. 4277.

RADIO
ASSEMBLERS, INSPECTORS, TESTERS. 100% WAR PRODUCTION. POST-WAR FUTURE. MOTOROLA Galvin Mfg. Corp.—4545 W. Augusta-blvd. Apply—7:30 a. m. to 7 p. m. 4301 W. Madison-st.—8 a. m. to 5 p. m. 2820 W. North-av.—10 a. m. to 7 p. m.

Sewing Machine Operators
Experienced. 100% war work. FOX MFG. CO. 4611 N. CLARK-ST.

SEWING MACHINE OPERATORS. Experienced. Lauterer, 165 W. Madison.

RADIO EXPERIENCED
WIRERS, SOLDERERS, ASSEMBLERS, CABLE GIRLS. 100% WAR WORK. Permanent; future chance for advance. Bring birth certif. or citizenship papers. PRESS WIRELESS, INC. EMPLOYMENT DEPARTMENT. 2743 SOUTHPORT.

Sewing Machine Operators
Just look at these high piece work rates. 60c per dozen for sewing zippers. A1 operators should turn out 15 to 20 dozen per day. Make $9 to $12 per day wages. Several other big money makers here. Call 2d Floor. 412 Orleans-street.

SEWING WOMEN
For power machine; making washable pants, dresses, aprons, napkins. See or phone Mr. Jones, Delaware 4080. American Linen Supply, 849 N. Franklin.

Solderers-Assemblers
Experienced or inexperienced; in essential industry on special electronic equipment. Clean, pleasant work. Aurex Corp. Apply 1117 N. Franklin, 6th floor.

TRAINEES
For welders, crane operators, painters, and inspectors. Short training period. Top wages; good working conditions; excellent plant-operated cafeteria. Apply 8 a. m. to 6 p. m., Monday-Saturday. DANLY MACHINE SPECIALTIES, INC. 2100 S. 52D-AV. TAKE DOUGLAS PARK L TO DOOR.

WE NEED GIRLS
If you want to learn dress pattern folding or if you'd rather open mail and sort envelopes in a better type mail order house— COME, SEE US Pleasant working conditions; music; paid vacation. 5 day wk. 564 W. Randolph. rm. 700.

Light Machine Operators Assemblers
Essential war work; permanent jobs for ambitious workers; no experience necessary; automatic raises; post-war security. Apply quickly. Illinois Lock Co., 737 W. Jackson.

GIRLS
Light factory work; no experience necessary; steady work; good pay; time and half for overtime; good transportation. HOLLOWAY CANDY CO. 308 W. Ontario, at Franklin-st.

GIRLS-WOMEN
for machine work. Good wages plus advancement; experience unnecessary; near loop; excellent transportation. Apply Allied Screw Machine Co. 609 WEST LAKE-ST.

GIRLS—WOMEN
No Experience Necessary. Day Work—Night Work. ARNOLD SCHWINN & CO. 1718 N. KILDARE. BELMONT 4720.

LIGHT FACTORY WORK
GIRLS TO COUNT OR BAND STATIONERY; EASY WORK; NO STANDING; NO EXPERIENCE NECESSARY; GOOD PAY. 630 W. JACKSON-BLVD., 2D FLOOR.

GIRLS AND WOMEN
For bench assembling, testing, drill and punch press operators. Plenty of overtime. Apply in person. JAS. P. MARSH CORP. 2073 N. SOUTHPORT.

$25 WK. TO START
Light assembly work; 100% war production. We train you in light, clean factory; So. Side; give age, address, and phone number. Address F J 281, Tribune.

Girls-Women-Good Pay
FOR LIGHT BINDERY WORK IN PRINTING PLANT. CALL BET. 10-4. ANSELL SIMPLEX TICKET CO., 2844 W. CHICAGO-AVENUE. HUMBOLDT 7631.

Girls for Candy Factory
No experience necessary; steady; time and ½ for overtime. Can also use part time workers. McLean's, 612 ORLEANS, 2D FLOOR.

GIRLS
Light assembly work; $28.60 week; 48 hours plus mo. bonus plan; permanent. Graphic, 10th Fl., 633 S. Plymouth-ct.

GIRLS—Colored; with some exper. on single needle power machines. Willing to teach. Wolman & Mann, 237 S. Market.

WANTED—Beauty Culture Teacher. Five days a week. Address F D 443, Tribune.

HELP WANTED—WOMEN

Professions and Trades.

WESTERN ELECTRIC Needs 400 GIRLS—WOMEN For Essential War Work
Your help is particularly needed at our Northwest Side Plant where you may be employed either on a full or part time basis. There are also many attractive positions at our West Side Plant. The following are some of the openings available:
HELPERS. SOLDERERS. INSPECTORS. ATTENDANTS. JANITRESSES. SAND BLASTERS. STOCK SELECTORS. RESTAURANT HANDS. ELECTRICAL TESTERS. DRILL PRESS OPERATORS. TEST APPARATUS REPAIRWOMEN. LAPPING MACHINE OPERS. COUNTERS AND PACKERS. ELEVATOR OPERATORS. LATHE OPERATORS. MILL OPERATORS. COIL WINDERS. BENCH HANDS. ASSEMBLERS. WIRE WOMEN. MATRONS.
23D-PLACE AND CICERO-AV. Weekdays, 8 a. m. to 7 p. m. Sundays, 10 a. m. to 2 p. m. OR 3429 W. 47TH-ST. Weekdays, 8:15 a. m. to 5 p. m. OR 2060 N. KOLMAR-AV. Weekdays, 8:15 a. m. to 5 p. m. Including Thanksgiving. OR LOOP OFC., 39 S. STATE-ST., R. 1102. Weekdays, 9 a. m. to 7 p. m.

CAMPBELL SOUP COMPANY
ESSENTIAL INDUSTRY. Mothers, sisters, and friends of men in the Service—Help us manufacture the food needed for our men in uniform and by the civilian population here and abroad. VEGETABLE PREPARATION. PICKING AND SORTING COOKED CHICKENS. PREPARATORY SERVICE. SORTING. MUTTON BONERS. PREPARING COOKED MEATS. EVISCERATORS. FORKERS. CAN SALVAGE. INSPECTING CAN COVERS. COATING MACHINE OPERATORS. GENERAL FACTORY. Excellent wages and opportunity for production bonus; time and one-half for overtime and 10% extra for night work; uniforms furnished and laundered. Office open 7 a. m. to 9 p. m. CENTRAL DIVISION. 2550 W. 35TH-ST.

WOMEN-GIRLS
SKILLED OR TRAINEES, needed in essential war industry. Regular pay while learning.
Precision Inspectors
Receiving Inspectors
Machine Inspectors
Drill Press Operators
Milling Machine Operators
Screw Machine Operators
Cylindrical Grinders
Surface Grinders
Factory Clerks
Tool Crib Attendants
Assemblers, Dispatchers
Openings all shifts; excel. trans.—street car, L, trains; long est. firm; nr. loop; excellent working conditions. Phone Mon. 7460, Ext. 217.

100 Girls—Women 100
AGE 17 TO 45 ESSENTIAL WAR WORK $27.78 PER WEEK TO START—DAYS $30.30 TO START—MOONLIGHT SHIFT. [3:30 p. m. to midnight.] LEARN TO WIND ARMATURES, INSERT, CONNECT, SOLDER, TEST, INSPECT, WIND COILS, ASSEMBLE, OPERATE SIMPLE MACHINES. RAPID ADVANCEMENT. PAY INCREASES. Webster Products 3825 W. Armitage [2000 north, near Pulaski-rd.] War workers please do not apply without certificates of availability.

50 GIRLS
BETWEEN 17 AND 40. Wanted for vital war work; top wages; no machinery; ideal, quiet working conditions. Good chance for advancement. Permanent jobs for high class, reliable workers. Fine transportation. No Floaters Wanted. FLOOR GIRLS. PAINTERS. INSPECTORS. PACKERS. OFFICE WORK. SUPERVISORS. 441 N. LA SALLE-ST.

Russell Electric Co.
100% WAR WORK FREE HOSPITALIZATION. GROUP LIFE INSURANCE. 48 hour week. ½ day Saturday. FACTORY DESK CLERKS. ASSEMBLERS. HAND ARMATURE WINDERS. MACHINE OPERATORS. FLOOR INSPECTORS. VISUAL INSPECTORS. Interviewing daily and Saturday. 9 a. m. to 4 p. m. 340 W. HURON-ST.

GIRLS AND WOMEN
16 TO 30 YEARS OF AGE. WE PAY WHILE YOU LEARN. Light machine operation, hand lapping, testing, analyzing. DEFENSE WORK Rapid advancement; work of unusual interest; trans. and work. conditions ideal. Bring birth certificate. 1319 S. Michigan-av., 7th Fl.

GIRLS—YOUNG WOMEN
$28.60 WEEK TO START. $39.05 WEEK AFTER 5 WEEKS. No experience nec. We will train you for interesting and vital war work on precision aircraft instruments; openings on afternoon shift; hours 4 p. m. to 12:30 a. m. Assembling, testing, inspecting and operating light machines. Ideal working cond. in clean, mod., new dept. Chicago Flexible Shaft Co. 5600 W. ROOSEVELT-RD.

Wanted on Night Shifts
Hrs. 4 p. m. to 12 p.m., 12 p.m. to 8 a.m. ASSEMBLERS. INSPECTORS. SEWING MACHINE OPERATORS. Steady jobs with good pay and chance for advancement; 100% war work. JOHNSON & JOHNSON GAS MASK DIVISION. 4951 WEST 66TH-ST. "Make a Gas Mask—Save a Life."

GIRLS—WOMEN
for light assembly, soldering and inspecting work. 48 hours wk. Get paid for 52. J. P. SEEBURG CORP. 853 BLACKHAWK-ST.

GIRLS—WOMEN. FOR PART or FULL TIME WORK. Good opport. for after-war work. All day, mornings or afternoons; clean light factory work; carton assembling, etc.; no experience necessary; god pay; time ½ for sixth day over 40 hours. COMFORT MFG. CO. 500 S. Throop-st., 5th floor. 1 blk. from L sta., all surface cars.

LEARN RADIO WORK
A fascinating job helping to build vital communications equipment. Highest pay while learning. Bring proof of citizenship. ADMIRAL RADIO 3815 ARMITAGE-AV.

WOMEN
for FACTORY WORK. Essential industry. Phoenix Metal Cap Co. 2444 W. 16th-st.

GIRLS AND WOMEN
To learn interesting trades that are vital to the war effort; premiums paid for night work; age 16 or over. Bring birth certificate. EVERSHARP, INC. 1800 W. ROSCOE-ST.

GIRLS—WOMEN
No experience necessary; for light factory work; good working conditions; excellent transportation. 100% WAR WORK. FEDERAL LE MOON, 849 N. KEDZIE.

TRAINEES FOR WAR PLANT
Phone Randolph 3261

GIRLS AND WOMEN
MACHINE OPERATORS. NO EXPERIENCE NECESSARY. MODERN BOXES, INC. 4949 N. PULASKI-RD.

GIRLS—WOMEN
To inspect envelopes. Day or nite schift. Apply 8 a. m. to 11 p. m. Steady work. Columbia Envelope Co., 345 W. Hubbard. 5th floor. Superior 1451.

GIRLS
Pleasant, light factory and assembly work with overtime. No experience necessary. Apply 4343 Ravenswood.

GIRLS
for light assembly work; exper. helpful but not necessary; excellent opp.; $28.60 minimum for 48 hr. week. See Mr. Passman. Glolite Corp., 526 S. Canal.

GIRLS and women—For light factory work. Day or evening shift. New Specialty Co., 1944 W. Superior. Mon. 8989.

TWO-HAND CHOCOLATE DIPPER. Cicero Candy Shop. 5715 W. Cermak-rd.

WOMEN—Sanding and cleaning wood products; light factory work. 2616 W. Grand.

HELP WANTED—WOMEN

Professions and Trades.

A NIGHT OWL TALKS . . .
I'm Miss "B." I work on the NIGHT OWL SHIFT from 11 p. m. to 7 a. m. at Wards. Hard Work??? NO, it's clean and light . . . easy to do . . . requires no experience and the pay is good.
The really nice part about this night owl shift is having the days to go shopping or get in my special activities. Many girls with husbands in the service are down here, too, also mothers who like the daytime hours free for their children.
We like it at Wards and the liberal employe discount on everything we buy really makes our dollars S-T-R-E-T-C-H.
Order fillers—packers—mail openers—checkers.
DAYTIME JOBS LISTED BELOW. Stock girls—mdse. prep. clerks—sealers—sorters—assemblers — checkers—index clerks—listers—order writers—pricers—record clerks—refund clerks—wrappers—markers — catalog sales clerks—adjusters—billers—bus girls—waitresses — calculator opers.—elev. opers.—Credit clerks—examiners—exchange clerks—file clerks.
MONTGOMERY WARD & CO. Employment Offices, 2d Flr. 8:30 A. M.-8 P. M. Saturday Until 2 P. M. 618 W. CHICAGO-AV. A safe, easy to reach location.

Illinois Division BENDIX AVIATION CORP.
505 N. Sacramento-blvd. GIRLS TO TRAIN AS AIRCRAFT TECHNICIANS DRILL PRESS. LATHE. INSPECTORS. WIRERS. ASSEMBLERS. No Experience Necessary We also have openings from time to time for Key Punch Operators, Typists, File Clerks, Comptometer Operators, Secretaries, Stenographers, Messengers, Burruing Machine Operators, Time Clerks, Accountants, Bookkeeping Machine Operators, Tabulating Machine Operators, Solderers. INTERVIEWING DAILY MON. THRU FRI., 8 A. M.-5 P. M. SATURDAY, 8 A. M.-12 NOON.

WOMEN-GIRLS
EARN WHILE YOU LEARN. NO EXPERIENCE NECESSARY. We have a wide variety of work on which you can be trained to do vital war work. Opportunities now available in: INSPECTION—BENCH WORK. DRILL PRESS—MILLING. GRINDING—LATHE. PUNCH PRESS. ALSO OFFICE WORK Girls 17 years of age are accepted. GENERAL CLERKS. TYPISTS. COMPTOMETER OPERATORS. MESSENGERS. Open for applications 8 a. m. to 4:30 p. m. Monday thru Saturday. Also Tuesday to 8 p. m. or call Miss Lane, Buckingham 6200. Extension 298. After 5 p. m. call Buckingham 6206. TELETYPE CORP. EMPLOYMENT OFFICE. 2600 SOUTHPORT-AV.

MILLS
needs the following women for essential war work: 48 hr. wk.; top wages; rest periods; excellent working conditions. DAYS Trainees—Air Craft—Riveters and Drillers. Trainees—Air Craft—Spot Welders. Inspectors—Good mathematical backgrnd. Solderers and Assemblers. NIGHTS Drill Press Operators, Inspectors. Tool Crib Record Clerks. Mills Industries, Inc. 4100 Fullerton-av.

BELMONT NEEDS YOU
Assemblers, solderers, lacers, coil winders, coil finishers, packers, wrappers, machine operators, and parts inspectors. If you cannot qualify for one of these positions, come in and we will gladly teach you and pay you while you learn. Apply with birth certificate. Belmont Radio Corp. 5921 DICKENS-AV.

NEEDED
Women for following jobs: TIMEKEEPERS—INSPECTORS. STOCKKEEPERS—TYPISTS. ACCOUNTING WORK. LUNCHROOM ATTENDANTS. HIGH SCHOOL GRADUATES. 8 Hr. Day—Overtime Advancement—Steady Work Taylor Forge & Pipe Works 1409 S. Cicero

100 WOMEN
AGES 17 TO 50. NO EXPERIENCE NECESSARY. EASY ASSEMBLY WORK IN WAR PLANT. TESTING, PRE-ASSEMBLING. PACKING, WIRING. Start at $25.30 per week 3 wage increases in 1st 9 months. MITCHELL MFG. CO. 2525 CLYBOURN-AV., LIN. 2800.

ATTENTION WOMEN. We want to fit you into work you like and can do best. We have good openings for Light Assembly, Packing and Shipping. Music while you work, free coffee, group life insurance and hospitalization, and many other benefits. You'll average $125 a mo. including overtime; permanent; opportunity to advance. Apply Replogle Globes, 315-325 N. Hoyne.

GIRLS AND WOMEN
NO EXPERIENCE NECESSARY. To process NYLON and RAYON YARNS for WAR MATERIALS and Ladies' Hose. FULL or PART TIME work, with time and ½ over 40 hours; for winding, spinning, and coning departments. OSCAR HEINEMAN CORP., 2701 ARMITAGE-AV.

GIRLS-16-30 YEARS
No exp. required. Light work. Clean surroundings. Permanent positions; 5 day week; 2 weeks' vacation with pay. Stock Clerks Order Pickers Packers THE SPOOL COTTON CO., 740 W. Adams.

THE CHICAGO SCREW CO.
WILL TRAIN WOMEN AS INSPECTORS. MACHINE OPERATORS. Experience Not Necessary. OPEN DAILY, 8 A. M.-5 P. M. SUNDAYS, 10 A. M. TO 2 P. M. 1026 S. HOMAN-AV.

WOMEN—NEED 50
UNDER 40. Temporary work. 25 LABELERS. 25 PACKERS. FOR PERFUME MFR. 50c hr. plus 5c hr. premium. 4:30 p. m. to 12 p. m. Apply 4th floor, 30 W. Hubbard-street.

WOMEN—GIRLS FOR PRINTING AND BINDERY WORK
NO EXPERIENCE REQUIRED. CUNEO PRESS 465 W. CERMAK-RD., 2D FLOOR.

GIRLS—WOMEN
FOR LIGHT FACTORY WORK. ESSENTIAL WAR FOOD PLANT. 57½c hour to start; 62½c after 30 days. Time and ½ after 40 hours. Vacation with pay. 4500 S. TRIPP.

Women-Freight Handlers
Steady work. No experience necessary. GOOD SALARY TO START. Pleasant working conditions. MERCHANT SHIPPERS' ASSN., 1858 S. Western-av. Chesapeake 2626.

GIRLS
LIGHT DEFENSE WORK. 50c AN HOUR. STEADY—OVERTIME. Music while working. 2414 W. 21st-st.

COLORED GIRLS—Defense work; we teach you. Sew handkerchiefs on power sewing machines; good pay while learning; extra good pay to expd. operators; positions guaranteed after war; free medical care and hospitalization; daylight plant; pleas.; music while you wrk.; also night workers. Estab. since 1890. 1021 W. Adams. 2d fl.

GIRLS—WOMEN
ESSENTIAL INDUSTRY. WORK IN CHICAGO LOOP. Learn good paying trade. 29 E. Madison, Room 812

GIRLS
to work in bake shop. Experienced on frosting cakes. Daytime work. Good wages. Schweter's Bakery, 939 Armitage.

GIRLS, women—18-55; white; pack candy in fancy boxes; with or without exper.; 40 hr. week; steady employment. Address F J 274, Tribune.

LIGHT shop work—No experience necessary; 44 hr. wk.; $23. Apply between 9-11 a. m., 218 S. Wabash, 6th floor.

GIRLS—For finishing work in plastics; gd. pay; light, clean work in important war indus. Rogan Bros., 2001 S. Michigan-av.

WOMEN—For gen. factory. Overtime. Apply Personnel Office. 1208 W. Cermak-road.

HELP WANTED—WOMEN

Professions and Trades.

ARE YOU DOING YOUR PART? The Aluminum Co. of America
offers you women a place in the final punch at the axis. We have the job for you. Come out and find your place.
Rolling Mill Dept. Mill, scalper, slitter, and re-heat operators, shear man, mill checkers, laborers, heat-treat and shear operators, furnace laborers, continuous mill and cold roll helpers.
Inspection Department Inspectors, helpers, scale clerks, laborers.
Shipping Department Saw grinders, load checker, loader, bracer, stenciler, shipping scale clerk, laborers, and box shop laborers.
Service Department Electric truckers.
Plant Protection Guards.
Plant Employment Office 47th-st.-1st-av., McCook, Ill. OR BRANCH OFFICE. 3011 W. Cermak-rd. Open 8:30-4 daily, 7 to 9 Tuesday and Thursday evenings.

WOMEN—18 TO 40
MACHINE OPERATORS. MACHINE TENDERS. PRINTERS. TREATERS. UTILITY OPERATORS. STENOGRAPHERS. TYPISTS. BILLERS.
MEN MACHINE MAINTENANCE. MACHINISTS. SLITTER TENDERS. MACHINE SET-UP. TOOL MAKER. SHIPPING HELPERS. OLDER MAN FOR STOCK HANDLING. DIE CUTTERS. DRAFTSMEN.
Many of the factory positions are open on a steady first, second or third shift. Factory rates for women: 1st shift, 50c hr.; 2d shift, 52½c hr.; 3d shift, 55c hr. Four automatic wage increases in 10 mos. Production bonus further increases your earnings. Time and one-half over 40 hrs. Rates for factory men and office workers depend upon experience and ability. DIXIE CUP COMPANY. 401 N. Western-av.

HALL PRINTING
ESSENTIAL INDUSTRY. 4600 WEST DIVERSEY GIRLS—WOMEN FOR BINDERY WORK NO EXPERIENCE WE TRAIN YOU Pilers, Inspectors, Feeders on Machines, Box Fillers, Enclosers, Wrappers, Folders, Separators, Tippers, Joggers, Counters, and Shop Clerks. FULL OR PART TIME EMPLOYMENT OFFICE OPEN DAILY. 7 a. m.-9 p. m. (except Sat.) 4600 WEST DIVERSEY

Household Help.

CLEANING, gen. hswk.—Half days; no Sat., Sun.; $10 and car fare. Lafayette 7090.

COOK-serve—No cleaning; other help; own room and bath; references required; excellent salary. Call Delaware 3990.

COOK—Light cooking and care 2 yr. old child; NO OTHER DUTIES; other help kept; good salary; stay. Livingston 0331.

COOK—Excellent salary; 1st fl. work; 2 small children; no laundry; own rm., bath, radio; call collect. Glenview 536.

COOK—White, experienced; permanent or temporary; top wages; small family; no laundry. Call Lake Forest 1662, collect.

COOK and first floor work—Good wages; references. Winnetka 601, collect.

COOK—Genl. housework; experienced; own room; $25. Kenwood 2033.

DOMESTIC—Girl or woman; for gen. hsewk.; no cooking or laundry; must like children; top salary; good home for a capable person. Lon. 7050.

DOMESTIC—Here's YOUR home! Priv. rm., bath, radio; no hvy. laundry; genl. hswk.; plain, easy cook.; 2 school children; 2 adults; stay; $20. Dorchester 9520.

GENERAL MAID — TOP WAGES TO SATISFY; OWN ROOM, BATH, RADIO; NEAR TRANSPORTATION; REVERSE CHARGES. GLENCOE 1720.

GEN. hswk.—White; no cooking; no windows; priv. rm. and bath; stay or go; $25 to start. 2920 Commonwealth, Apt. 5A. Well. 4871.

GENERAL hswk. and plain cooking; noon thru dinner; no Sunday; personal laundry; small apt.; $15. Atl. 7019.

GEN. hsewk.—Part time, 5 days per wk.; assist 3 yr. old child. Hyde Park 0744.

GENERAL housework—Assist with cooking, personal laundry; stay or go. Lak. 8050.

GENERAL housework—Colored; no heavy laundry; stay. Ard. 7375.

GEN. hswrk.—Hrs. 8:30-3:30; no outside wind.; no Sun.; no lndy.; $14. Mid.10402.

GIRL OR WOMAN
General housework; no laundry or windows; small family; good home; stay; top salary. WELLINGTON 0542.

GIRL—White; genl. hawk. in small house; no laundry, windows; pln. cooking; like child.; own rm., gd. sal., bonus. Ced.8188.

GIRL or woman—To care for 2 year old child; $10 week with or without rm. and board. Call after 6 p. m. Grovehill 2982.

GIRL—Plain cooking, assist with baby; hotel apt.; no hswk. Ken. 4300, Apt. 819.

GIRL—For light hswk., care 2 children. $22 wk.; stay. Skokie 2408 after 11 a. m.

GIRL or woman—Hswk.; own rm., Sun. off, gd. pay. Des. 0147; eves., Jun. 6948.

GIRL—White; assist gen. hswk.; no ldry.; stay; 2 adults; wages $15. Lon. 8269.

HOUSEKEEPER — Mid-aged; gen. hswk.; light cking.; stay; 2 nights off; 2 yr. old boy; $10-$12. Spa. 2365, mornings.

HOUSEKEEPER—Motherless home; child 3½ yrs. old; ref. req.; 40 or over; gd. sal. Wel. 3589 or address F K 411, Tribune.

HOUSEKEEPER—Elderly couple; plain cooking; no lrdy.; stay. Kildare 8563.

HOUSEKEEPER — Pleasant home; small family; small mod. apt.; stay. Edg. 4145.

HOUSEKEEPER—Care of child; emp. cple.; sal. $18. Columbus 9490.

LITE housecleaning—No ldry.; go home nights; $25; near north side. Bri. 7447.

MAID—$100
Old established west side business; stdy. position; 6 day week; no Sundays or holidays. Apply 318 N. Central.

MAID, upstairs—White; 1 in fam.; ref. required; gd. wag. Winnetka 295. Rev. chgs.

MAID—Gen. hswk.; half days; no washing; $15 wk. Midway 6501.

MAID—White; care 2 children, 8-11; little cooking; good sal. Plaza 2200, Apt. 503.

MAID—Full or part time; small sanitarium. Ced. 6017.

2D MAID
Good home and liberal salary for capable white girl; own rm. and free transportation to and from Chicago on days off. Small family. Must furnish good references. 525 N. Linden-av., Highland Park. Phone Highland Park 2525.

2 MAIDS or couple—Girl's club; clean, make beds; do dishes; go or stay. Del. 0330.

NRSEMD.—Wh.; stay; charge of infant and 2¼ yr. old; no oth. work; $30.Whi. 2421.

PRAC. nurse—Col.; for 2 children; age 4 mo. and 2 yrs.; other help; $25. Hyd. 9729.

REFINED lady—Loving care for young invalid woman. Ked. 2817.

WAITRESS [white] and upstairs work in private home; good wages; refs. Winnetka 601, collect.

WOMAN—Genl. housework, assist nurse, no cooking or laun. $30 wk. Dr. Wallace, 822 N. Lockwood. Ph. Mans. 8268.

WHITE Couple—Experienced; best wages; references. Winnetka 601.

WHITE—25-50; exp. care 3 yr. child; no ckg.; no ldry.; 5 da., 8-4. W.S. Nev. 0528

WOMAN—Col.; lite cleaning, kit. apt. bldg.; So. Side; gd. hrs.; no Sun.; $17. Atl. 9627.

WOMAN—Cleaning, for Thursday; $5 and carfare; references. Kenilworth 1636.

Couples.

COUPLE—White, housework and chauffeur, private home, Beverly Hills district, South Side. Family of two. Please state ages, experiences, duties specified, wages expected. Give phone number for appointment. Address F E 118, Tribune.

COUPLE—Manage 60 rm. residential hotel, So. Shore. Man to fire boiler and do porter work; woman expd. mgr.; $170 mo. and l. quarters; state exp. Write F. P. Basko, 2459 E. 75th-st.

COUPLE—White, under 50 years of age, for home in Michigan; 1 man in family; excellent salary and working conditions. Address F E 169, Tribune.

COUPLE—If looking for good home and salary to continue after war call Beverly 8970. $200. Good cook. Experienced, and references required.

Clubs, Hotels, and Restaurants.

ABBOTT HALL
HOUSING AND FEEDING. MIDSHIPMEN AND MEDICAL DENTAL RESERVE OFFICERS. SECOND COOK. COUNTER GIRLS. VEGETABLE WOMAN. Pleasant surroundings. 710 Lake Shore-dr

ATTRACTIVE young girl—To work in check room. Call Whitehall 4881, Mr. Flanigan, betw. 9 and 4.

BISMARCK HOTEL
has PERMANENT positions for: Cashier—N. C. R. mach. exp. Clerk—Front office. Laundry girls [white or colored]. Linen room woman. Maids [white or colored]. Night cleaners. Seamstress. Telephone operator. Apply Personnel Department. Room 200. 134 N. La Salle-st.

BUS girls and women—Colored; age 17 to 45; good wages; uniforms furnished and laundered; no Sunday work. 28 N. Dearborn.

BUS girls—Light colored; also part time steam table girl; no Sun. Carder's, 118 N. Dearborn.

HELP WANTED—WOMEN

Clubs, Hotels, and Restaurants.

CAFETERIA SUPERVISOR
DEFENSE PLANT CAFETERIA. Birth certificate or citizenship papers. Apply Mr. Dukelow, cafeteria. DODGE CHICAGO PLANT 7401 South Cicero, Gate 25.

CARVER—Exp., short hours, 11 to 2; 5 days. Dickson's Grill, 410 N. Michigan-av., lower level, Wrigley Bldg.

CASHIER—Experienced; 4 to 12 p. m. Sheridan Restaurant, 3946 Sheridan-rd.

CLEANERS MAIDS
FULL OR PART TIME. COL. OR WHITE. APPLY HSKPG. DEPT. Waitresses—Night Captain EXPER. COLONNADE ROOM. CIGAR STAND CLERK. Hotel exp. preferred. EDGEWATER BEACH HOTEL. 5349 SHERIDAN-ROAD.

CLEANING MAIDS
White. Apply Passavant Hospital. 303 E. Superior-street.

COFFEE GIRL
10 a. m. to 1 p. m.; 62c an hour; no Sunday. 1355 W. 31st-st., 2d flr.

COLORED Elevator Girl—Day shift, 8 a. m. to 4:30. Longbeach 0700. Somerset.

COLORED or White—To cut pastries and do light salad work. No experience necessary. Night work. Apply O'Connell's, 422 E. Grand-avenue.

COOK'S HELPER CAFETERIA GIRL VEGETABLE PREPARER CLEANING MAIDS
Permanent work; no experience necessary. Uniforms furnished; 2 weeks paid vacation. Apply 956 E. 58th-st., Rm. 201.

COOKS-BAKERS
White or colored women; must be outstanding and qualified to produce the best of cooking and baking. Take charge of quality production in large industrial cafeterias out of town. We want the best available. Pay up to $300 per mo. Phone Randolph 2669.

COOKS—Vegetable and general, salad maker; white; no Sun. Carder's, 118 N. Dearborn.

COOK—Colored; lunch counter exper. Good salary and meals. Bensinger's, 131 S. Wabash, 4th floor.

COOK—Short order; col.; make salad; start 5 p. m.; 6 days; $30. Morton's, 5487 Lake Park-av.

COOK—Drug store luncheonette; exper'd.; good sal.; days. 4129 Sheridan-rd.

COOK—2d; hrs. 9 a. m.-6 p. m.; 5 day wk.; $30, mls. and unifs. furn. 2346 W. Grand.

COUNTER GIRL WAITRESS
Day work. Full or part time. Very good pay. Apply Ford Hopkins Drug Store, 509 N. Michigan [Medinah Bldg.] or Ford Hopkins Drug Store, 11259 S. Michigan [Roseland].

COUNTER WAITRESS
8 hours; no Sunday; 62c per hour. Call in person. 1355 W. 31st-st., 3d floor.

COUNTER girls—Colored. Apply Hyde Pk. hotel, 1511 E. Hyde Pk.-blvd. Hyd. 0530

DISHWASHERS. 8 hrs.; start, either 7 a. m. or 11 a. m.; top pay; good working cond.; no Sundays. STEVENS BLDG. RESTAURANT, 8TH FLOOR. 17 N. STATE.

DISHWASHER—Col. or white; lt. porter wk.; no Sun. or hol.; uniforms, mls., gd. pay. Miss Mau's Rest., 3215 W. Harrison.

DISHWASHERS—Good salary; no Sundays. Huyler's, 917 N. Michigan.

ELEVATOR opr.—Col., 8 hours, 6 days a week. Apply in person to manager. 6151 Winthrop-av.

ELEVATOR girls — Apply T. Armstrong, Edgewater Beach Hotel, 5349 Sheridan.

FLOOR HSKPRS. SECRETARIES ELEVATOR GIRLS TELEPHONE OPERATORS
FULL TIME NIGHTS. MAIDS AND CLEANERS DAYS, NIGHTS, SUNDAYS ONLY. MORRISON HOTEL APPLY PERSONNEL OFFICE. ROOM 348.

FOOD CHECKER
Good salary; uniform, meals; 6 days. Good hours. Rickett's, 2727 N. Clark.

FOOD checker—Experience not necessary. Good pay and meals. L'Aiglon Restaurant. 22 E. Ontario.

FOUNTAIN GIRLS—Experienced; good pay; meals and uniforms furnished; half day Saturdays; no Sundays; no night work. Henrici's Merchandise Mart Coffee Shop.

FOUNTAIN GIRL. Office bldg. Coffee Shop; 8-4, 8-2 Sat., no Sun. $25. Gunnarson, 209 S. La Salle.

GIRLS—WOMEN DESSERT COUNTER
Also soda fountain girls; no Sundays; good hours and salary; meals, uniforms. HARDING'S, 21 S. Wabash

GIRL—Refined; eve., waitress in nice short order restaurant. 2235 E. 71st-st.

ELEVATOR OPERATORS
NO EXPERIENCE NECESSARY. APPLY 1400 LAKE SHORE-DR.

HOTEL maid—5½ days; pleasant work; sal. plus bonus. Pratt Shore, 1137 Pratt.

HOSTESS KITCHEN HELPERS SALAD GIRL
No Sundays or Holidays; good hours and salary; meals, uniforms; permanent. HARDING'S 68 W. MADISON.

HOSTESSES
for permanent positions. No Sunday or holiday work. Good salary; no exp. necessary. Call and see us. STOUFFER'S. 156 N. Wabash, cor. Randolph.

HOSTESS—Experienced; for one of Chicago's finest restaurants; good salary. Apply Town House, 6935 Sheridan-rd.

HOTEL maids—Colored; days; $80 a month. 5009 SHERIDAN-RD.

LAUNDRY WORKERS
Good pay; good working conditions. Apply personnel office. WINDERMERE HOTEL 5553 CORNELL.

MAIDS INSPECTRESSES
UNION WAGES PAID WEEKLY. ALLERTON HOTEL. 701 N. MICHIGAN.

MAID, $3
Good working conditions in near north side furnished apartment building. 420 SURF-ST. BUC. 6644.

MAIDS, $77.30
Exp. or inexpd.; full or part time; good working conditions. Park Lane Hotel, 2842 Sheridan-rd.

MAID—$70
for North Side hotel. Pleasant working conditions. Hotel rooms only. 4707 Malden. Lon. 7630.

MAID—$3
for near North side furn. apt. bldg.; 6 days, 8 hours; no exp. necessary. 612 Patterson. Lakeview 9869.

MAID, $75
For near North side furnished apt. bldg. 4070 Kenmore. Lin. 9655.

MAID—$74
For North Side furnished apt. bldg. Good trans. 443 Wrightwood. Lin. 4600.

MAID, $70
Full or part time, for No. Side furn. apt. building. 629 Deming-pl. Lin. 6234.

MAID, $74
For near North Side apt. hotel; permanent. 444 St. James-pl. Div. 1100.

MAID—$3
Small furnished apt. bldg.; good trans. 312 N. Central. Mans. 1100.

MAID
for colored hotel. Top salary. No Sundays, half day on holidays. Ken. 2260.

MAID
$3 a day; for furnished apt. bldg.; good transp.; 8 hrs. 4536 Magnolia. Lon. 1385.

MAID—$70
Good hours; pleasant working conditions; no Sun. or holiday. 5230 Blackstone.

MAIDS—Colored; 6 day week, 8 hours a day, no Sundays or holidays. $82.50 per month. 5240 Sheridan-road.

MAIDS—Colored; $20 wk.; 6 days wk., no Sunday work; hours 8 a. m. to 4:30 p.m. Leland Hotel, 50 E. Harrison.

MAID—Colored; exp.; apt. hotel; union scale; no Sundays. 530 Arlington.

MAID—Hotel exper.; $18 wk. St. Regis Hotel, 516 N. Clark.

MAIDS—Col.; small straight hotel; top pay. Glenn Hotel, 4940 Winthrop. Lon. 9333.

MAIDS for apt. hotel—No Sundays or holidays. $80 to start. 4875 N. Magnolia.

MAIDS—$80 mo.; pleasant working cond.; references. Hotel Wacker, 111 W. Huron.

MAID—$80 mo. No Sundays or holidays. Essex Apt., 6230 Dorchester. Dor. 3260.

MAIDS—Colored; no Sunday work; good pay. Strand hotel. 6323 Cottage Grove.

MAIDS—Colored; for hotel work; union scale. Apply 4358 Drexel-blvd.

MAIDS—Hours 9 to 3; $18 per week; no Sundays or holidays. Briargate 3323.

MAID—COLORED—HOTEL. $21 WK. SUNNYSIDE 9098.

MAID—Colored; good wages. St. George Hotel, 1435 E. 60th-st.

MAIDS—$18 week. Olympic Hotel, 1015 N. Clark-street. Whitehall 4290.

NIGHT AUDITORS N. C. R. POSTING CLERKS RESTR. & BEV. CASHIERS FOOD CHECKERS
Near north side hotel. Pleasant working conditions. Experience preferred, but not necessary. Give full particulars. Address F K 193, Tribune.

HELP WANTED—WOMEN

Clubs, Hotels, and Restaurants.

NIGHT CLEANERS
Exp'd, white; no mopping; 7 hrs. per night, starting 11 p. m.; 6 nights weekly; no Sundays; $90 mo. Apply Rm. 315, 407 S. Dearborn.

PANTRY WOMAN
Good salary. Steady. Linen laundered. Know salads, sandwiches and dressing. Rickett's, 2727 N. Clark.

SALAD GIRL, NIGHTS
DEFENSE PLANT CAFETERIA. EXTRA BONUS FOR NIGHT WORK. Apply Mr. Wetzel, Cafeteria. BENDIX AVIATION 505 N. Sacramento, or call Sacramento 2800, ask for Cafeteria.

SEARS
79TH AND KENWOOD. Women, 20-45, to help at small luncheonette; 50c per hour; full or part time; knowledge of home cooking desirable for one. See Mrs. Marler at store fountain or call Central 8506.

SHORT ORDER COOK
Also steam table work; 8 hours a day; no Sunday. Workmen's lunchroom; 62c an hour to start. ARMOUR & CO., 1355 W. 31ST-ST., 3D FLOOR.

SWITCHBOARD
Relief operator; 4 days a week; near north side apt. bldg. Lincoln 4600. Lincoln 6780.

TODAY AT MARSHALL FIELD & CO.
We are now hiring for our Christmas season, which begins early this year. You do not necessarily need previous experience to qualify for such positions as: SALESWOMEN—ALL DEPARTMENTS. STOCK GIRLS. EXCHANGE CLERKS. COMPTOMETER OPERS. FILE CLERKS. ELEVATOR OPERATORS. PACKERS. CASHIER INSPECTORS. ORDER FILLERS. MARKERS. ADJUSTERS. CHECKROOM HELP. [We Train.] Apply Employment Office. 3d Floor.

VEGETABLE GIRL—8 hours; no Sunday; good pay; good working conditions. Stevens Bldg. Res., 8th fl., 17 N. State.

WAITRESSES
Approximately $160 per month plus meals and uniforms; 8 hour day, 6 day week; under 45 years. Apply in person, employment bureau, Rm. 310, 135 E. 11th-pl. ILLINOIS CENTRAL R. R.

WAITRESSES
Long or short hours available; no night or Sunday work; good pay; meals and uniforms furn.; paid vacations. Apply Basement Lunchroom—Men's Store. Carson, Pirie Scott & Co.

WAITRESSES
EXCELLENT PAY. Isbell's Restaurant 940 RUSH-ST.

WAITRESSES
Experienced or inexperienced; $22-$23 week to start; 50c hour for part time work, meals and uniforms furnished. DE METS INC. 312 W. Madison-st.

WAITRESSES—Days; 6 day wk.; top salary; uniforms and meals furnished; pleasant working conditions. Apply Robin Hood Barn, 1623 Chicago-av., Evanston. Greenleaf 4430.

WAITRESS—NIGHTS
Good salary, tips, and meals; best working conditions. James Isbell's Restaurant, 1063 Bryn Mawr-av.

WAITRESSES
Salary, meals, uniforms, good tips, steady. RICKETTS, 2727 N. CLARK.

WAITRESS—Expd.; nites; $24, meals, uniforms furnished; good tips. Apply 207 W. 63d-st.

WAITRESS—10:30 a. m.-6:30 p. m., Sat. to 3; no Sun. or holiday; meals and unif. furnished. Miss Hastings, 107 S. La Salle.

WAITRESSES wanted—Night shift; possible earn. $45 wk. 3958 W. Roosevelt-rd.

WAITRESSES—Days; good job, no Saturdays. Green Shutters, 212 E. Ohio.

WAITRESSES—Experd.; $30 week; steady. Burlington Diner, 4183 S. Halsted-st.

WAITRESSES—Exp. Day or night. Ranch Restaurant, 123 E. Oak-st.

WAITRESS—11 to 2; no Sun. or holidays. Apply 148 W. Van Buren, cor. Sherman.

WAITRESSES—Night or days Ranch Restaurant, 123 E. Ohio.

WAITRESSES—Night or days. State and Division Grill, 1200 N. State.

WAITRESSES—Experienced only. $25 wk. Meals and uniforms. 415 S. Halsted.

WAITRESS—Exp.; morn. shift.; good pay. New Zenith Cafe, 2358 W. Chicago.

WAITRESS—$25 week; uniforms and meals, 6656 Wentworth.

WAITRESS—Day or evenings—Good wages. Commonwealth Grill, 3170 Elston-av.

WAITRESSES—Good salary, no Sundays. Huyler's, 917 N. Michigan.

WAITRESS—Exp.; day or nights. Covered Wagon, 2140 S. Michigan-av.

WOMAN—Elderly or middle aged, single or empl. husband; light work in nice rmg. hse.; apt. and sml. sal. Rav. 4411.

WOMAN—To wash dishes by machine. Also pot washer. Country Club Hotel, 6930 South Shore-dr. See Miss Dixon.

Saleswomen.

SALESLADY-EXPERD.
in calling on retail trade for large ice cream mfr. Must have car; salary and expenses. Address F L 597, Tribune.

SELL BIRTHDAY, EVERYDAY CARDS. Big Comm. Grogan Co., 30 E Adams.

Miscellaneous.

WE need a few white women 21 to 45 years of age, physically strong, to load and unload mail cars; no exp. or training necessary; essential work; 30 to 40 hours a week at 60c hour; 3 shifts daily. Employment Office, Union Station. Please bring Social Security card and husband's Social Security number. 516 W. Jackson.

NURSE
Undergraduate nurse for industrial position; some typing exp. required. EMPLOYMENT DEPT., PRESS WIRELESS, INC. 2743 SOUTHPORT.

PICK YOUR JOB NOW
In essential food industry promising after war security; new and higher rates; women and girls [white]; part or full time; pleasant working conditions; no exper. KITCHEN ART FOODS, INC. 226-232 W. ONTARIO-ST.

College Women, 21-28
Unusual outside work in claim dept.; starting salaries $130 to $150 mo. Liberty Mutual Ins. Co. Mr. Ingraham, 7th fl., Civic Opera Bldg

WOMEN! GIRLS!
WHITE, COLORED—DAYS, NITES. GOOD PAYING JOBS. HARLICH MFG. CO. 1417 W. JACKSON.

GIRLS AND WOMEN
NO AGE LIMIT. DAY OR NIGHT. GOOD PAY. FREE INSURANCE. Plastic Binding Corp. 732 S. SHERMAN.

BEGINNERS
Opportunities for young girls to learn ditto operating. Pleasant working conditions. Time and ½ over 40 hours. Apply 5th fl., HIBBARD, SPENCER, BARTLETT & CO., 18 S. Michigan.

GIRLS-18 OR OVER
DAY OR NIGHT SHIFT. Clean, light factory work. No experience necessary. Steady work with chance for advancement. Time and ½ for overtime. Chas. A. Brewer & Sons, 6320 Harvard.

WOMAN—25 to 35, to learn core making and assist with miscellaneous work in experimental foundry. 44 hr. week; time and a half for over 40 hrs.; 60c per hr. to start. Armour Research Foundation, 3350 S. Federal. See Mr. Shoemaker.

OUR JOBS LAST FOR YEARS. Girls and women for steady jobs; good pay while learning to wrap, sort, fold, press, sew, or inspect. Nr. L or surface. See or phone Mr. Jones, American Linen Supply, 849 N. Franklin-st. Del. 4080.

WOMEN — Inexperienced; light factory work; ages 17-50; $28 to start; 48 hr. wk.; $31.20 after 30 days; time ¼ overtime. Apply Reliable Meadow Refinishers Co., 4139 W. Kinzie.

HIGH SCHOOL GIRLS
Work after school; CANDY factory; no exp. necessary. 612 N. Orleans-st., 2d fl.

NURSES' AIDS
Univ. of Chi. hospitals; permanent; no exper. necess. Apply 956 E. 58th-st.

Bindery Girls—No Exper.
For general light work; steady; good pay. 1322 S. Wabash, 7th floor.

GIRLS—WOMEN
Light, late war work. Good pay. Easy work. 910 W. Jackson. Mon. 5540.

WOMAN—White; to clean office and halls of large apt. bldg.; South Side. 5000 East End-av. Dorchester 1520.

GIRL—For machine shop work, full or part time; no experience necessary. Call Palisade 5697.

GIRLS—White, for short hrs. after school and Saturdays; easy handwork; no machinery. India Incense Co., 116 W. Illinois.

WOMAN—White or colored; light factory work; no exper. nec.; 40 hr. 5 day week. See Mr. Wiechern, 2521 W. 48th-st.

USHERETTES—[6], for day or eve. work. We pay while training. Rialto Theater, 336 S. State.

FREIGHT handlers—71c per hour; time and ½ over 40 hours. Apply Universal Car Loading Co., 120 E. South Water-st.

COLORED girls—For light factory work. John B. Sanfilippo, 647 W. Division.

WOMEN—Colored or White; exp. not neces. Good pay. Logan Ldry., 3319 Fullerton.

JANITRESS—Nights; loop; expd.; $25. 12 E. Monroe, Miss Knudsen.

WOMEN—Should earn $75-$100 wkly. com. with Realsilk Hosiery Mills. 36 S. State.

COLORED CAR WASHERS—65c an hour. Steady work. 3218 Irving Park.

HELP WANTED—WOMEN

Miscellaneous.

Chas. A. Stevens & Co.
HAS OPENINGS FOR ELEVATOR OPERATORS STOCK CLERKS WRAPPERS RECEIVING CLERKS NO EXPERIENCE NECESSARY. APPLY 7TH FL. EMPLOYMENT OFF. 19 N. STATE-ST.

GIRLS AND WOMEN
to process V mail letters; choice of shifts. RECORDERS PRINTERS INSPECTORS and PROJECTIONISTS. Bonus for night work; must have birth certificate. EASTMAN KODAK CO. PROCESSING LABORATORY 1712 PRAIRIE-AV.

NURSERY aides—Women to work with children; private nursery; good salary, room, board laundry; perman't. Roc. 9300.

Nurses' Registries.

NURSES—Experienced registered and undergraduates to work in ultra-modern sanatorium in Waukegan. Good salary and complete maintenance. Excellent working conditions. Lake County TB Sanatorium, 2400 Belvidere, Waukegan.

TRADE SCHOOLS—WOMEN

RADIO BROADCASTING
Our former students are employed in Radio Stations all over the country. Announcing, acting, writing, directing, newscasting, etc. DAY or EVE. classes. Phone WABash 6762, or write or call COLUMBIA COLLEGE, Fine Arts Bldg., Michigan, nr. Congress.

THE ORIGINAL AND ONLY **Chicago Business College** REPUTATION MEANS A LOT. 190 N. State. Establ. 1887. Fra. 4122.

SELAN'S BEAUTY SCHOOLS. South—6404 Halsted. Nor. 2500 North—4066 Milwaukee-av. Ave. 3200 West—4101 W. Madison-st. Sac. 2727

LET us arrange your modeling career. VOGUE STUDIO. 30 W. WASHINGTON. DEA. 1463.

BECOME A FASHION OR PHOTO MODEL. Call or write for free test chart. JO KEITH, 14 W. Lake-st. Dea. 6134.

BE a medical secretary or Lab. technician. Complete X-ray course. Free catalog. Century College, 30 E. Adams. Fra. 8478.

SWITCHBRD.-hotel—9 da.; all ages placed. Sch.Field's Annex, 24 N.Wabash. Cen.6646.

LEARN BEAUTY CULTURE—ONLY $65. HEIM BEAUTY SCHOOL, 6 E. LAKE.

E. BURNHAM Beauty Schl.—Estab. 72 yrs. 140 N. State. Day or eve. Ran. 3355.

LEARN Beauty Culture. Prepare for steady position. Moler College, 177 N. State.

MARINELLO SYSTEM of Beauty Culture. GERTRUDE HALE School. 162 N. State.

DRESSMAKING—MILLINERY SCHOOLS

LEARN dressmaking, dress designing, millinery, or power machine; day or eve. Free booklet. MASTER COLLEGE, 400 S. State.

RENE SCHOOL—Design, dressmaking, millinery; day-eve. 3419 Chicago. Van B. 0933.

SITUATIONS WANTED—MEN

Stores and Offices.

ACCOUNTANT, AUDITOR, ATTORNEY—With 20 years' exp., now available for part time work, large or small sets, systems installed, all taxes and statements. ADDRESS S 296, TRIBUNE.

ACCOUNTANT-AUDITOR — State licensed; part time; all phases; large or small clients wanted; consultations free. Call Central 0662 days; Columbus 6264 eves.

ACCOUNTANT-AUDITOR desires part time accounts. Books kept; all taxes. South Shore 7855.

ACCOUNTANT-BKPR.—Age 45; college grad.; C.P.A. experience, head bkpr. corporation. Available now. Hol. 1937.

BKPR.-Accountant—Over 16 yrs.' exper., all statements; competent; must be perm. ADDRESS S 168, TRIBUNE.

BOOKKEEPER—25 years' experience accts. rec. and payable. Address S 204, Tribune.

BOOKKEEPER—Part time; exp. statmts., tax returns. Address S 522, Tribune.

PURCHASING, stock control, perpetual inventory, expediting exp.; married, draft exempt, 36. Want responsible position. Excellent correspondent and detail man. Free to travel. Have 1942 Pontiac. Call Ardmore 1229.

STENO.-secy.—Age 40, class 3A-H; at present employed. Can get release. Understand railroad work thoroughly. Address S 191, Tribune.

TYPIST, gen. off.—High school grad.; 5 months' exp. Gra. 1020. Miss Aumiller.

Executives and Managers.

IND. SALVAGE ENGINEER
Draft exempt, experienced inspection and metallurgical test supervisor. Temporary or permanent. Will travel. Address S 404, Tribune.

OFFICE BLDG SUPT.—20 yrs. exper. in all phases of maintenance and operation. Address S 264, Tribune.

DO you need film booker or theater mgr.? See situation wanted, Tribune, Tuesday, 11-23-43. Address S 210, Tribune.

Professions and Trades.

A WELL known baritone has Saturday nights open for singing engagements or singing m. c. in night club or first class restaurant. Sings popular, ballads, opera. Also have soprano for duets. National 0977.

CARPENTER — Repairs, remodeling attic and bsmt. flats; lge. flats cut into sm. apts.; so. side only. Wen. 3200.

CARPENTER—Day or contract; insured; city-wide. ERICKSON, MOHawk 5579.

MECHANIC—Aggressive, high grade, with unusual experience background, well qualified for position as plant engineer, superintendent of maintenance, or master mechanic. Age 50, married. Address C Y 22, Tribune.

PAINT, Dec.—Factory, office, stores, apts. Quick service; reas. Rog. 4760.

PAINT, paper—Reasonable; by reliable decorator; insured. Normal 4956.

PAINTING and paperhanging, inter. and exter. Call Albert, Div. 6050 for estim.

PAINTING, Decorating—Inside and out; 1st class work guar.; reas. Berk. 7290.

PAINTING and decorating—Now at reduced prices; guaranteed. Spaulding 2743.

PLASTERING, patching, brick and cement work—City wide. Erickson, Moh. 5577.

PURCHASING agent—Expd.; with excellent refs.; desirous of obtaining position with firm having post-war opportunities. Address S 188, Tribune.

SUPT. or MASTER MECHANIC—Broad exper.; age 45. Address S 533, Tribune.

TOOL, die and machine designer—20 yrs.' exp.; work home full time. Lon. 5163.

YNG. man—Army discharge; pract. shop exper., specif. and design engineer, des. pos. in instal. and design better mfg. methods; must have post-war future. ADDRESS F K 272, TRIBUNE.

Clubs, Hotels, and Restaurants.

CHEF-COOK—ALL AROUND. 15 years' exp. Address S 190, Tribune.

Miscellaneous.

STUDENT wishes Saturday and holiday employment. Address S 290, Tribune.

WATCHMAN or guard—Col.; age 33; night or day work. Wentworth 4799.

SITUATIONS WANTED—WOMEN

Stores and Offices.

RECEPTIONIST—Light typing; loop; doctor's off. pref.; personable. Beverly 9850.

Professions and Trades.

WOMAN'S COUNSELLOR. No degrees but great good sense, understanding, adaptability, business background. Address S 269, Tribune.

Household Help.

CHILD'S nurse—Young, white, exp.; home for self and baby; refs., sal. Atl. 9577.

CLEANING—Saturdays; high school girl; colored. Normal 6267.

COLORED girl—5 days week; ironing only; $20 per week. Atlantic 9439.

COOKING ONLY; $20-$25. Stay; city references. Plaza 2144.

LIGHT hswk.—Mid. aged; sm. adult fam.; n. s.; stay. Address S 548, Tribune.

Couples.

COUPLE—Wh., union, to supervise and maintain large apt. bldg.; ref. Charles Hahney, 217 Webb-st. Hammond, Ind. 5114

Employment Agencies.

CLEANING, laundry—Fast; $4-$5; carfare. Evelyn's Placement Service. Ken. 8085.

Miscellaneous.

DAY work—$5.50 and carfare; south side preferred. Drexel 0269.

HORSES, HARNESS, AND WAGONS

MR. LYLE VAN PATTEN of the Flying V-F Stables will sell pair of mules, 500 pounds, white legged, 6 yrs. old, with harness and rubber tired buggy; also 20 head of western broke saddle horses, several western and English saddles, Nov. 28, at Cornil's Stables, 35th-st., off 83, Hinsdale. Telephone R H Wilcox, Hinsdale 3252.

PUBLIC AUCTION. Saddle horses, polo ponies, jumpers and equipment, Sun., Nov. 28, 2 p. m., in arena at T. Cornil's Stables, 35th-st., at hiway 83, 1 mi. n. of Hinsdale. Auctioneer, Col. W. E. Hughes, Pontiac, Ill. P. S.: If you have horses or equip. you would like to dispose of, call Richard H. Wilcox, Hinsdale 3252.

FRANK Sykes, Fairview Ranch, Lawrence-av.—Will sell several Palominos; also $1,500 studded Western saddle at Cornil's Stable, 35th-st., Highway 83, Sunday, 2 p. m., November the 28th.

HORSE—1,400 lb. 4 yr.; A-1; best offer. Shetland pony, child's pet. 524 N. Cicero.

MOVING AND STORAGE

Special Rates to California
Ariz., Wash., Ore., ret. lds. to N. Y., Pa., Fla., Ga., Ala., Okla., Tex., interv. states. UNION VAN LINE, INC. 155 N. CLARK, RM. 907. CEN. 1591.

WEST COASTERS!
Guaranteed savings; by a pooling plan offering immediate service and insurance. FISHER STORAGE CO. WEL. 7717. Storage Space. 2735 N. LINCOLN.

COAST TO COAST
FULL OR PART LOADS. LARGE VANS. Storage space now available. FISHER MOVING & STGE. WEL. 7717.

SAVE 25%—No crating; move anywhere. General Movers, 2433 W. 14th. Mon.4870

FULL or part—Coast to coast moving. Public's Moving, 155 N. Clark. Cen. 413[illegible]

Chicago Daily Tribune
THE WORLD'S GREATEST NEWSPAPER

SATURDAY, NOVEMBER 27, 1943.

48 Hour Week Ordered for Chicago Area—Factory Dike Breaks; Floods Neighborhood with Goo

[TRIBUNE Photo.]

William H. Spencer, war man power czar in this area, discussing order putting 27,000 firms on the 48 hour week.
(Story on page 3.)

[Acme Photo.]

Pvt. F. Robinson of the British 8th army takes an improvised shower somewhere in the Sangro river area of Italy.

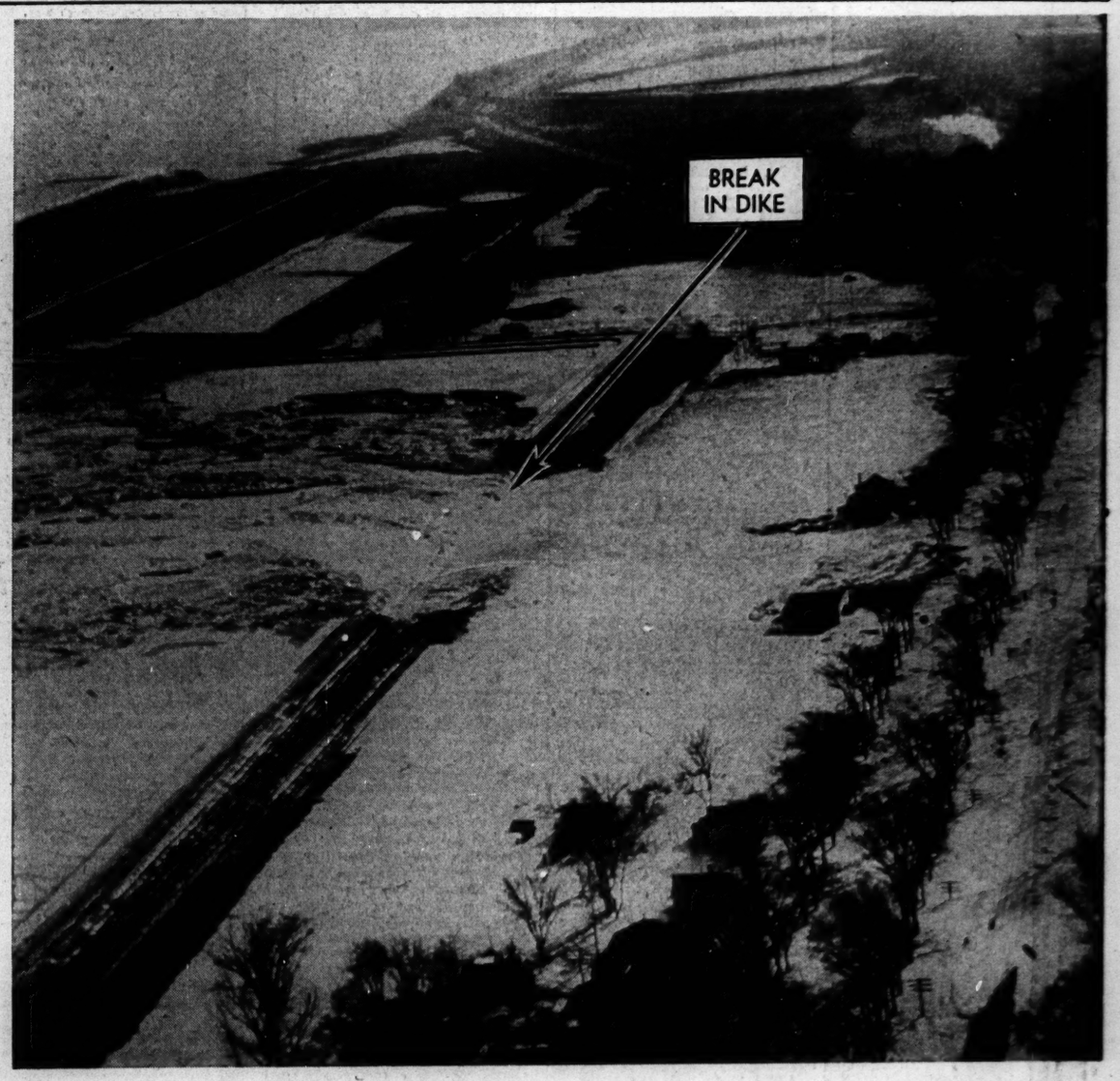

Sheriff W. H. Icenhower looking for clews in the murders of Elmer McCoy, Mrs. McCoy, and their daughter, Mildred, 22, at the McCoy farm near Washington Court House, O. He found two .32 caliber bullets.
[Associated Press Wirephoto.]
(Story on page 5.)

[Associated Press Wirephotos.]

When a dike (top) holding a sticky waste material from a factory broke, it spilled the stuff over nearby areas in Syracuse, N. Y. The depth of the flood is shown by the telephone pole, tree, and car (bottom).
(Story on page 9.)

[Associated Press Wirephoto: Via OWI Radio.]

An enemy air attack touched off this gasoline and oil supply dump of the allied 5th army near the town of Aversa in Italy.

[TRIBUNE Photo.]

Rosemarie Dempsey with one of the canaries on exhibit at the Greater Chicago Cage Bird club's annual show.
(Story on page 5.)

[TRIBUNE Photo.]

Champion cooks at 4-H Club congress. Left to right, front: Audrey Averill and Dorothy Pate. Center: Annie Johnson and Juanita Floyd. Top: Dorothy Strand and Priscilla Atwood.
(Story on page 11.)